

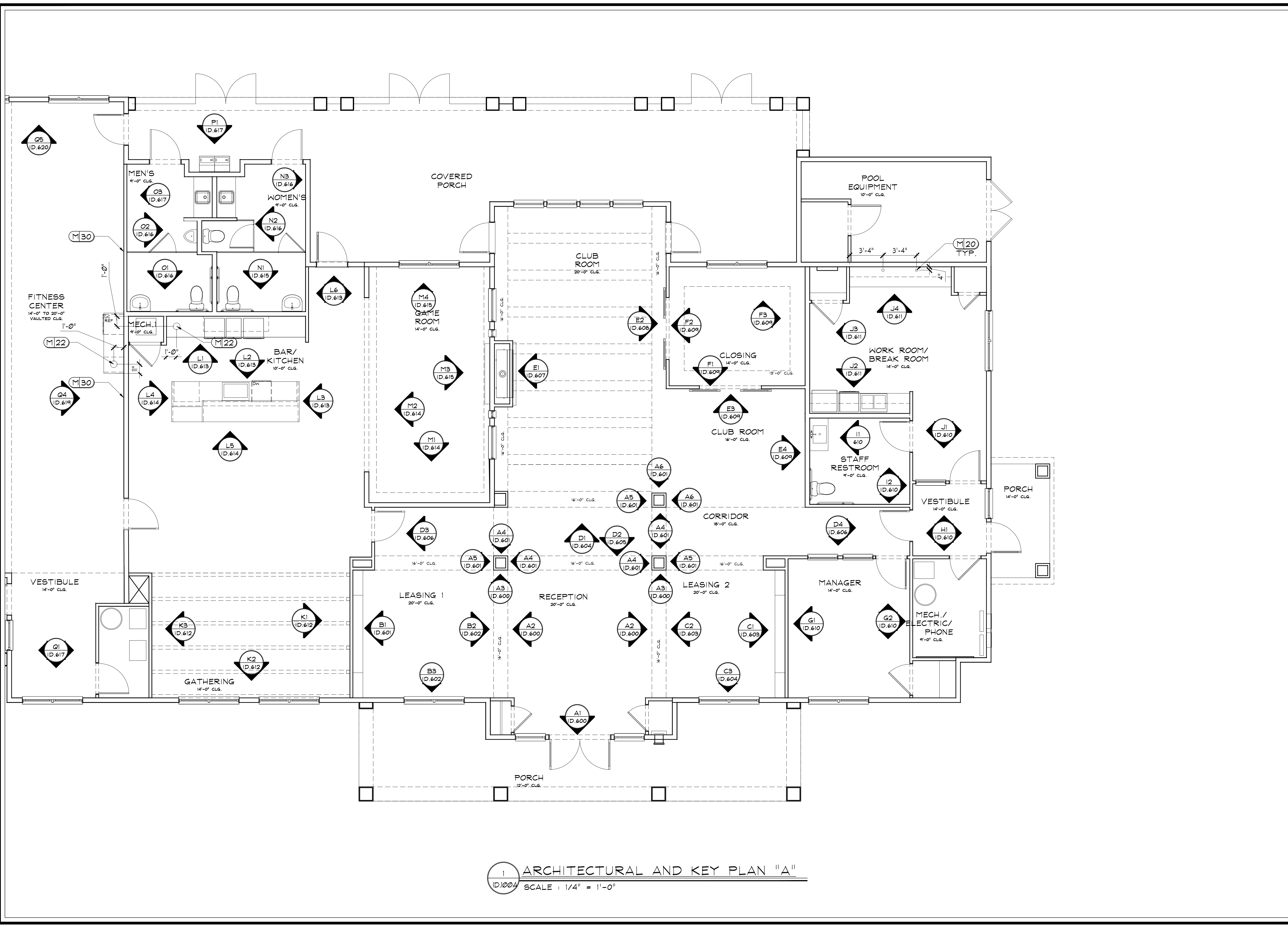





P:\2021-PROJ\21-MISC\21260\PLANS\21260-PLAN-00-A&B.dwg Mar 04, 2022 - 5:51pm



1 ARCHITECTURAL AND KEY PLAN "A"  
 ID.100A SCALE : 1/4" = 1'-0"

INTERIOR DESIGN, SPACE PLANNING, MARKETING  
 3025 CHASTAIN MEADOWS PARKWAY STE. 200  
 PHOENIX, AZ 85028-3200 FAX 770.429.3201  
 \*E-MAIL: DMAL@DESIGNENVIRONMENTS.COM\*

This Drawing is the property of Design Environments and shall not be used without their written permission.

**DEi**  
 DESIGN ENVIRONMENTS

**CLUB/ LEASING @**  
**WEST COLUMBIA**  
**COLUMBIA, SC**  
**FICKLING AND COMPANY**

DR.	REV.	DATE	REMARKS
			IRS X

**NOT RELEASED FOR CONSTRUCTION**

BEGIN DATE: 11.24.21  
 RELEASE DATE: 03.04.22  
 DESIGNER: JW  
 CAD DESIGNER: TP  
 REVIEWED BY: JW, TP, MS

JOB #: 21260  
 TITLE: ARCHITECTURAL AND KEY PLAN "A"  
 SHEET: **ID.100A**

P:\2021-PROJ\21-MISC\21260\PLANS\21260-PLAN-00-A&B.dwg Mar 04, 2022 - 5:52pm

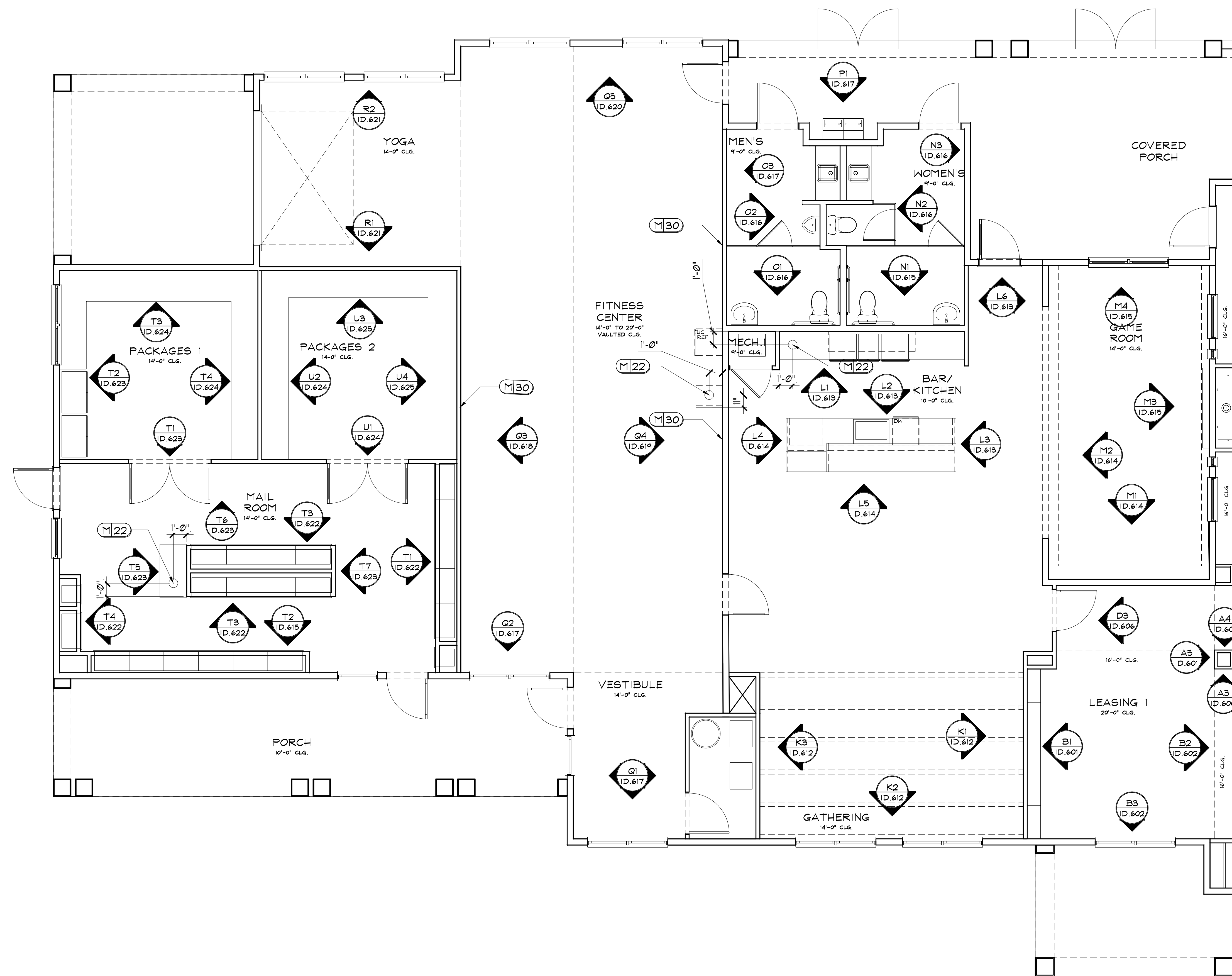

1 ARCHITECTURAL AND KEY PLAN "B"  
 ID.100B SCALE : 1/4" = 1'-0"

INTERIOR DESIGN, SPACE PLANNING, MARKETING  
 3025 CHASTAIN MEADOWS PARKWAY STE. 200  
 PHOENIX, AZ 85028  
 PHONE: 770.429.3200 FAX: 770.429.3201  
 \*E-MAIL: DMAL@DESIGNENVIRONMENTS.COM\*

This Drawing is the property of Design Environments and shall not be used without their written permission.

**DEi**  
 DESIGN ENVIRONMENTS

CLUB/ LEASING @  
 WEST COLUMBIA  
 COLUMBIA, SC  
 FICKLING AND COMPANY

DR.	REV.	DATE	REMARKS
			IRS X

**NOT RELEASED FOR CONSTRUCTION**

BEGIN DATE: 11.24.21  
 RELEASE DATE: 03.04.22  
 DESIGNER: JW  
 CAD DESIGNER: TP  
 REVIEWED BY: JW, TP, MS

JOB #: 21260  
 TITLE: ARCHITECTURAL AND KEY PLAN "B"  
 SHEET: ID.100B



P:\2021-PROJ\21-MISC\21260\PLANS\21260-PLAN-00-A&B.dwg Mar 04, 2022 - 5:52pm

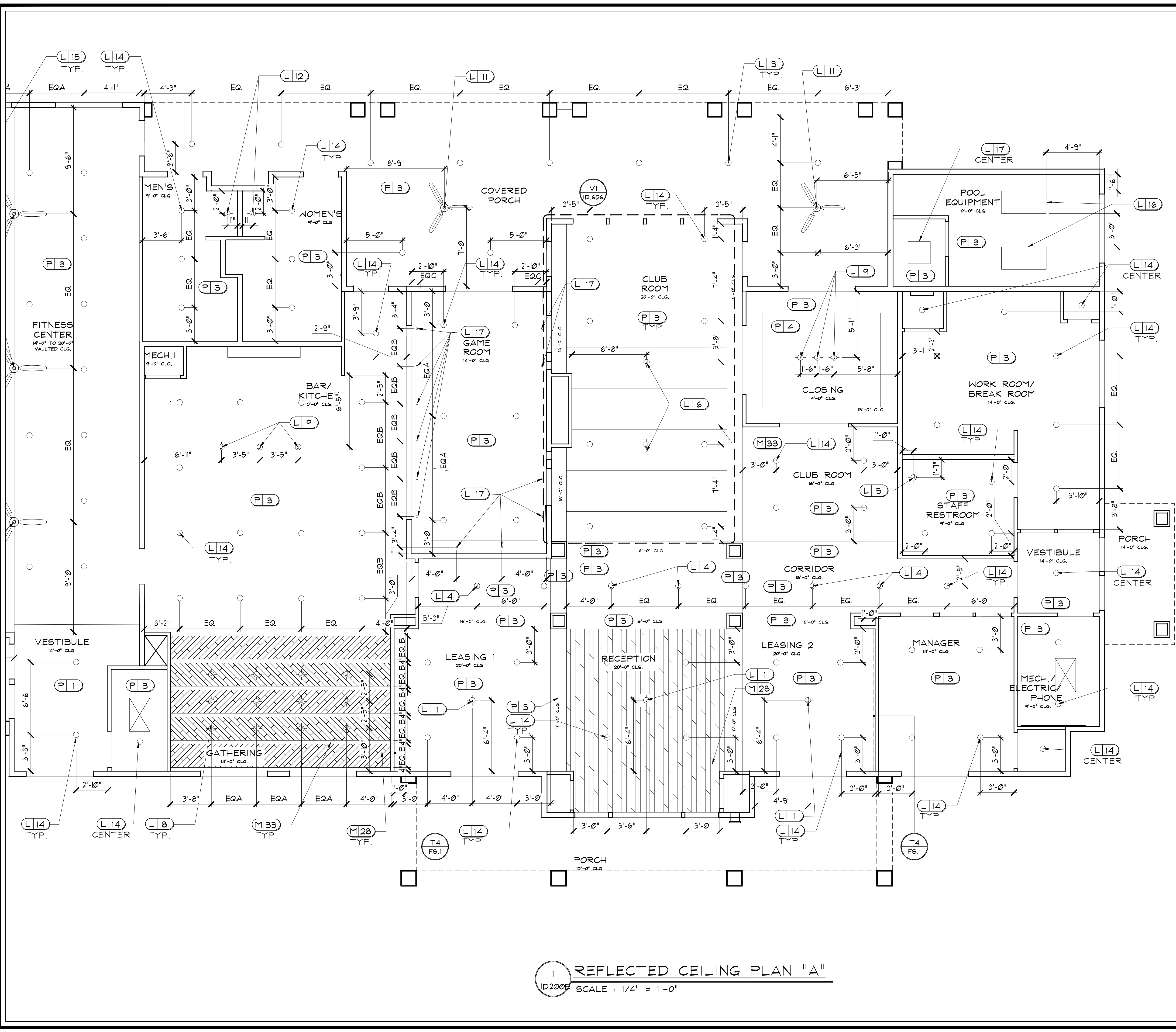

**REFLECTED CEILING NOTE:**  
 LIGHTING LOCATIONS PER ARCH UNLESS OTHERWISE NOTED

**REFLECTED CEILING KEY:**

- JUNCTION BOX
- RECESSED CAN
- 2" LED RECESSED LIGHT
- 2'-0"X4'-0" FLUORESCENT LIGHT
- 2'-0"X2'-0" FLUORESCENT LIGHT
- CEILING FAN

**ELECTRICAL NOTE FOR FLOOR OUTLETS:**  
 ELECTRICAL OUTLET, JUNCTION BOX, AND LIGHTING MUST BE REFERRED TO AND CONFIRMED WITH ELECTRICAL ENGINEER'S DRAWINGS AS WELL AS STATE REQUIREMENTS. LOCATIONS AS SHOWN ARE DESIRABLE IN ACCORDANCE WITH DESIGN. REFER TO ELECTRICAL ENGINEER'S DRAWING FOR ELECTRICAL INFORMATION. ELECTRICAL PROVIDERS TO SEND ALL DEVICES TO DESIGNER FOR FINISH APPROVAL PRIOR TO PURCHASING.

1 REFLECTED CEILING PLAN "A"  
 ID200A SCALE : 1/4" = 1'-0"

INTERIOR DESIGN, SPACE PLANNING, MARKETING  
 3025 CHASTAIN MEADOWS PARKWAY STE. 200  
 PHOENIX, AZ 85028  
 \*E-MAIL: DMAIL@DESIGNENVIRONMENTS.COM\*

**DEi**  
 DESIGN ENVIRONMENTS

This Drawing is the property of Design Environments. It is to be used only for the project and site for which it was prepared. No part of this drawing may be reproduced or used without their written permission.

**CLUB/ LEASING @  
 WEST COLUMBIA  
 COLUMBIA, SC  
 FICKLING AND COMPANY**

**REVISIONS**

DR	REV.	DATE	REMARKS

**NOT RELEASED FOR CONSTRUCTION**

BEGIN DATE: 11.24.21  
 RELEASE DATE: 03.04.22  
 DESIGNER: JW  
 CAD DESIGNER: TP  
 REVIEWED BY: JW, TP, MS

JOB #: 21260  
 TITLE: REFLECTED CEILING PLAN "A"  
 SHEET: ID.200A













P:\2021-PROJ\21-MISC\21260-PLANS\21260-PLAN-00-A&B.dwg Mar 04, 2022 - 5:32pm

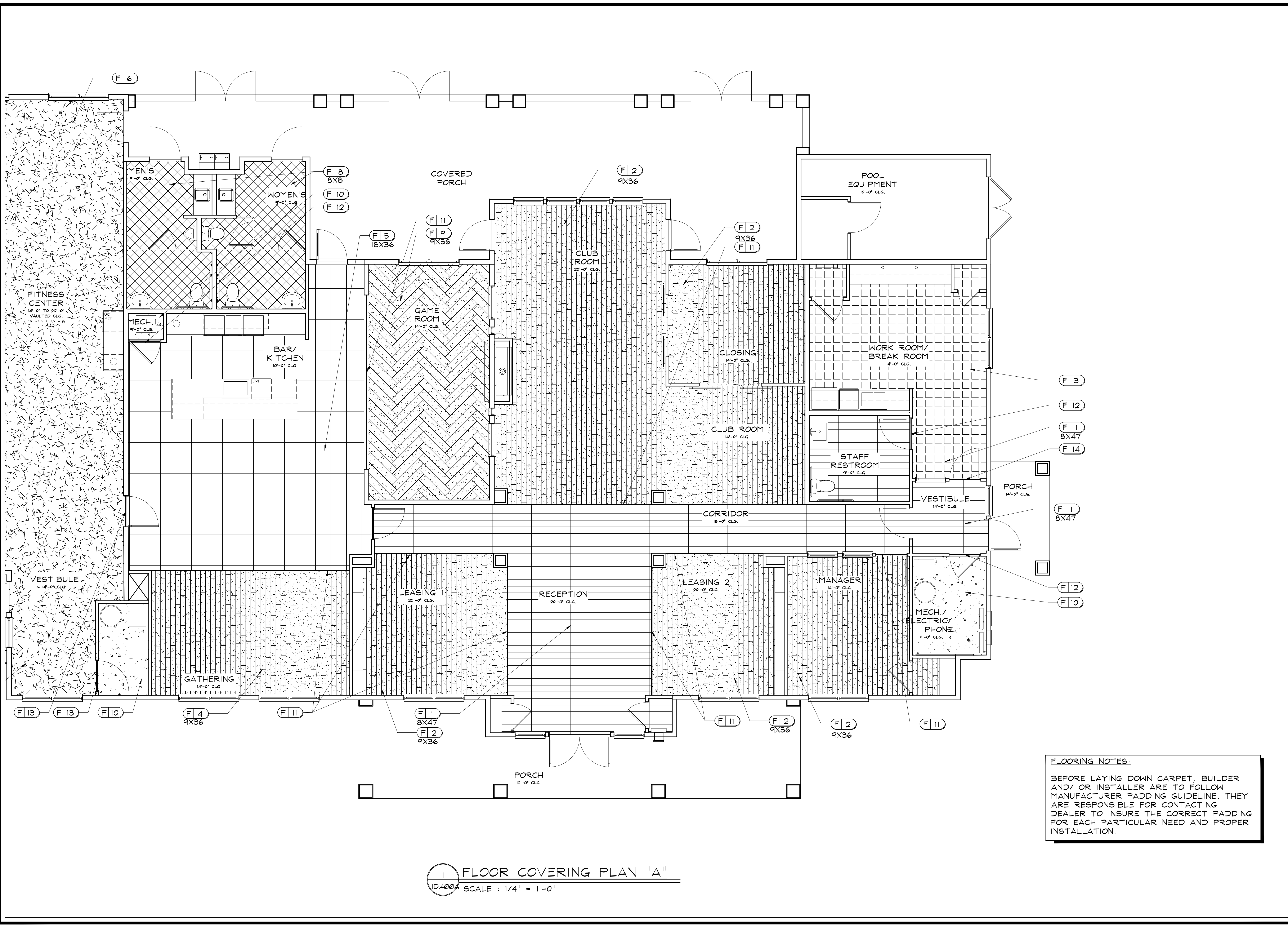

**FLOORING NOTES:**  
 BEFORE LAYING DOWN CARPET, BUILDER AND/OR INSTALLER ARE TO FOLLOW MANUFACTURER PADDING GUIDELINE. THEY ARE RESPONSIBLE FOR CONTACTING DEALER TO INSURE THE CORRECT PADDING FOR EACH PARTICULAR NEED AND PROPER INSTALLATION.

1 FLOOR COVERING PLAN "A"  
 ID.400A SCALE : 1/4" = 1'-0"

INTERIOR DESIGN, SPACE PLANNING, MARKETING  
 3025 CHASTAIN MEADOWS PARKWAY STE. 200  
 PHOENIX, AZ 85028-3200 FAX: 770.429.3201  
 \*E-MAIL: DM@DESIGNENVIRONMENTS.COM\*

**DEi**  
 DESIGN ENVIRONMENTS

This Drawing is the property of Design Environments and is not to be used without their written permission.

**CLUB/ LEASING @**  
**WEST COLUMBIA**  
**COLUMBIA, SC**  
**FICKLING AND COMPANY**

DR.	REV.	DATE	REMARKS
			IRS X

**NOT RELEASED FOR CONSTRUCTION**

BEGIN DATE: 11.24.21  
 RELEASE DATE: 03.04.22  
 DESIGNER: JW  
 CAD DESIGNER: TP  
 REVIEWED BY: JW, TP, MS

JOB #: 21260  
 TITLE: FLOOR COVERING PLAN "A"  
 SHEET: **ID.400A**



P:\2021-PROJ\21-MISC\21260-PLANS\21260-PLAN-00-A&B.dwg Mar 04, 2022 - 5:52pm

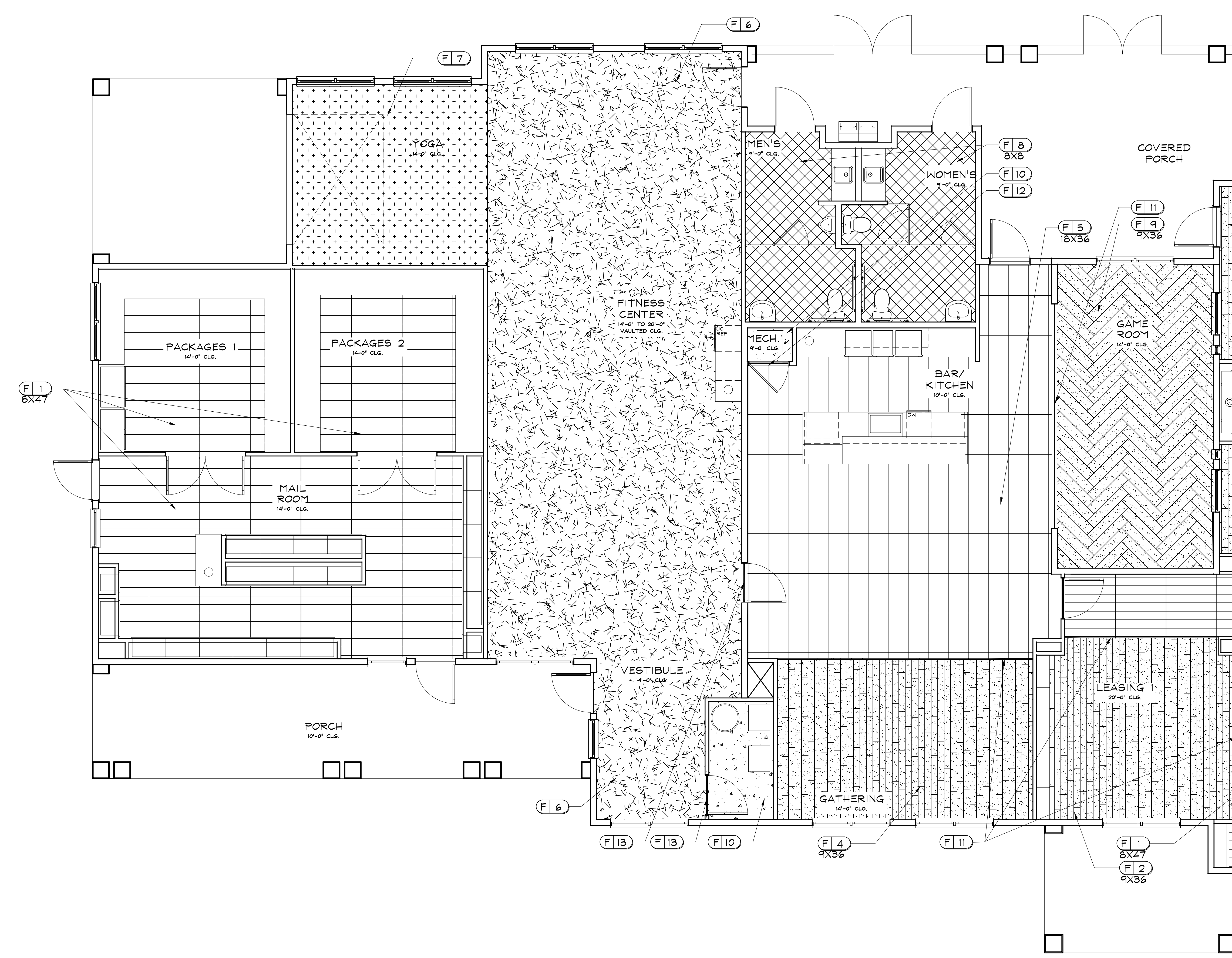

**FLOORING NOTES:**  
 BEFORE LAYING DOWN CARPET, BUILDER AND/OR INSTALLER ARE TO FOLLOW MANUFACTURER PADDING GUIDELINE. THEY ARE RESPONSIBLE FOR CONTACTING DEALER TO INSURE THE CORRECT PADDING FOR EACH PARTICULAR NEED AND PROPER INSTALLATION.

**1 FLOOR COVERING PLAN "B"**  
 ID.400B SCALE : 1/4" = 1'-0"

INTERIOR DESIGN \* SPACE PLANNING \* MARKETING  
 3025 CHASTAIN MEADOWS PARKWAY STE. 200  
 PHOENIX, AZ 85028  
 \* E-MAIL: DMAR@DESIGNENVIRONMENTS.COM \*  
 This Drawing is the property of Design Environments and shall not be used without their written permission.

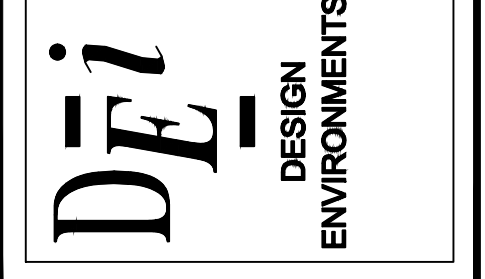

**CLUB/ LEASING @**  
**WEST COLUMBIA**  
**COLUMBIA, SC**  
**FICKLING AND COMPANY**

DR	REV.	DATE	REMARKS	IRS
				X

**NOT RELEASED FOR CONSTRUCTION**  
 BEGIN DATE: 11.24.21  
 RELEASE DATE: 03.04.22  
 DESIGNER: JW  
 CAD DESIGNER: TP  
 REVIEWED BY: JW, TP, MS

**JOB # : 21260**  
**TITLE: FLOOR COVERING PLAN "B"**  
**SHEET: ID.400B**



P:\2021-PROJ\21-MISC\21260\PLANS\21260-PLAN-00-A&B.dwg Mar 04, 2022 - 5:52pm

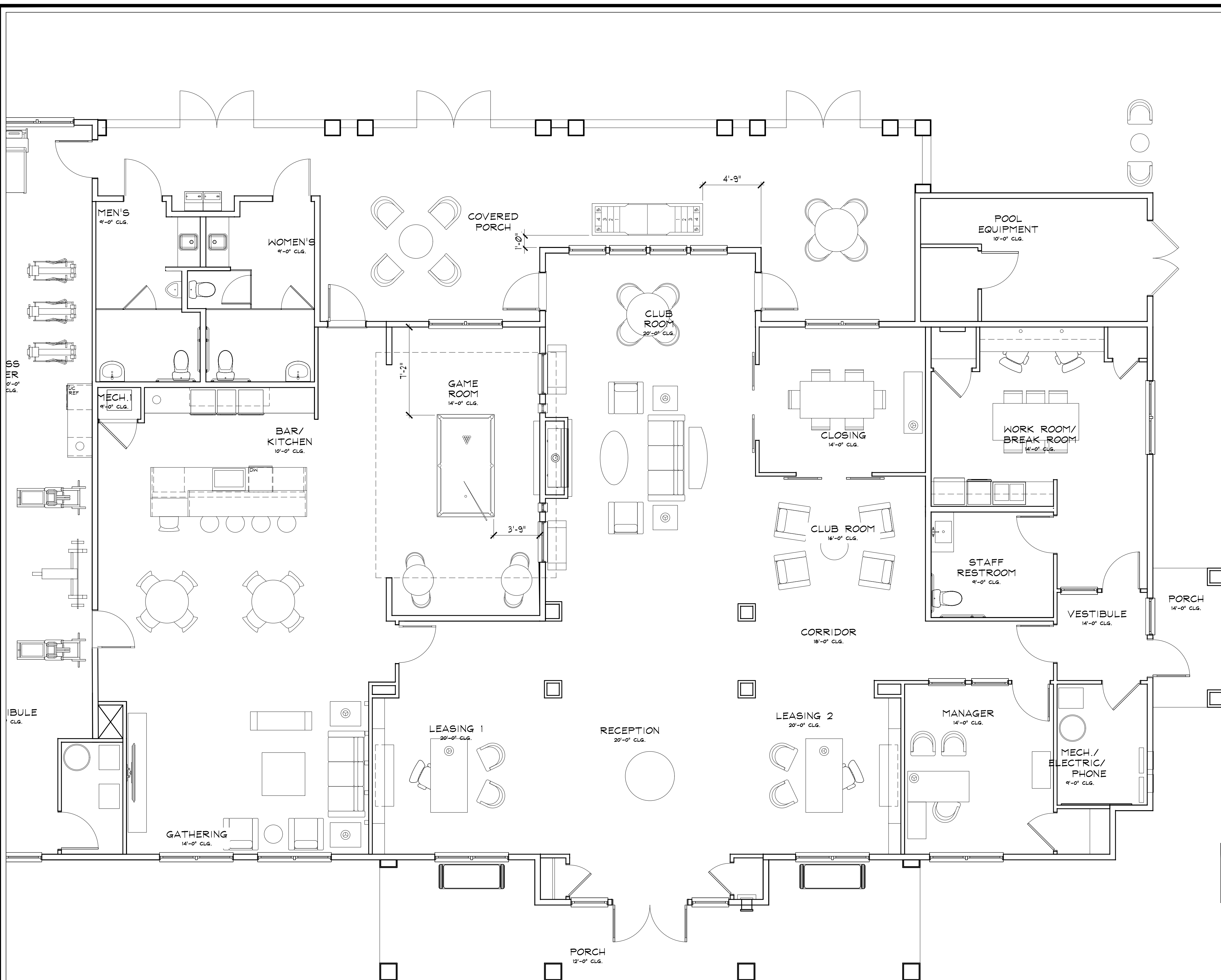

**FURNITURE NOTE:**  
 DEI DOES NOT RECOMMEND USING  
 BILLIARD TABLE IN GAME ROOM

**1** FURNITURE AND FIXTURES PLAN "A"  
 ID.500A SCALE : 1/4" = 1'-0"

INTERIOR DESIGN • SPACE PLANNING • MARKETING  
 3025 CHASTAIN MEADOWS PARKWAY STE. 200  
 PHONE: 770-429-3200 FAX: 770-429-3201  
 \*E-MAIL: EMAIL@DESIGNENVIRONMENTS.COM\*

**DEi**  
 DESIGN ENVIRONMENTS

This Drawing is the property of Design Environments and shall not be used without their written permission.

**CLUB/ LEASING @**  
**WEST COLUMBIA**  
**COLUMBIA, SC**  
**FICKLING AND COMPANY**

**REVISIONS**

DR.	REV.	DATE	REMARKS
			IRS X

**NOT RELEASED FOR CONSTRUCTION**

BEGIN DATE: 11.24.21  
 RELEASE DATE: 03.04.22  
 DESIGNER: JW  
 CAD DESIGNER: TP  
 REVIEWED BY: JW, TP, MS

JOB #: 21260  
 TITLE: FURNITURE AND FIXTURES PLAN "A"  
 SHEET: **ID.500A**

































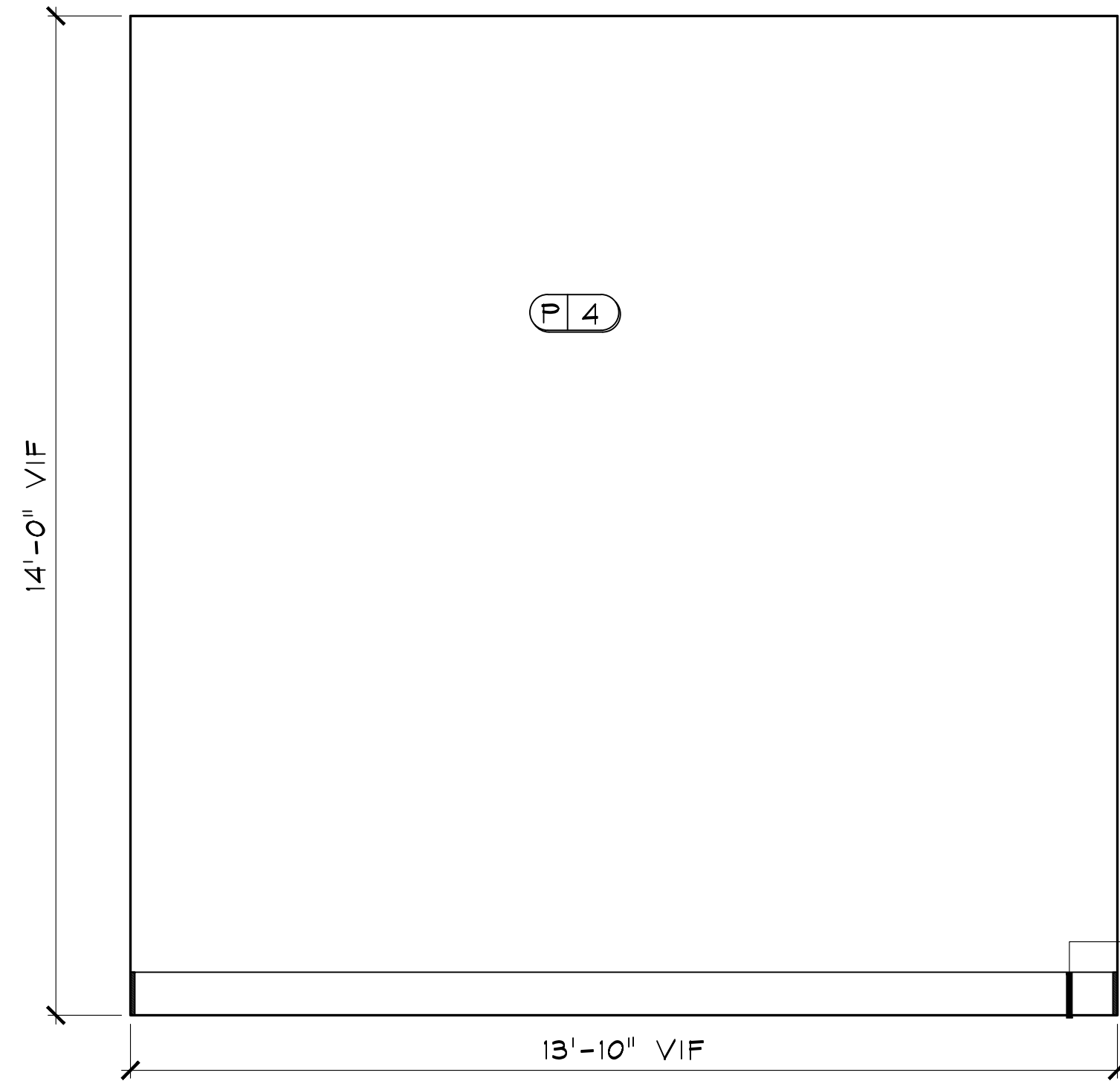

**G1 MANAGER**  
 ID.610 SCALE: 1/2" = 1'-0"  
 NOTE: ALL TRIM TO BE PAINTED P2.

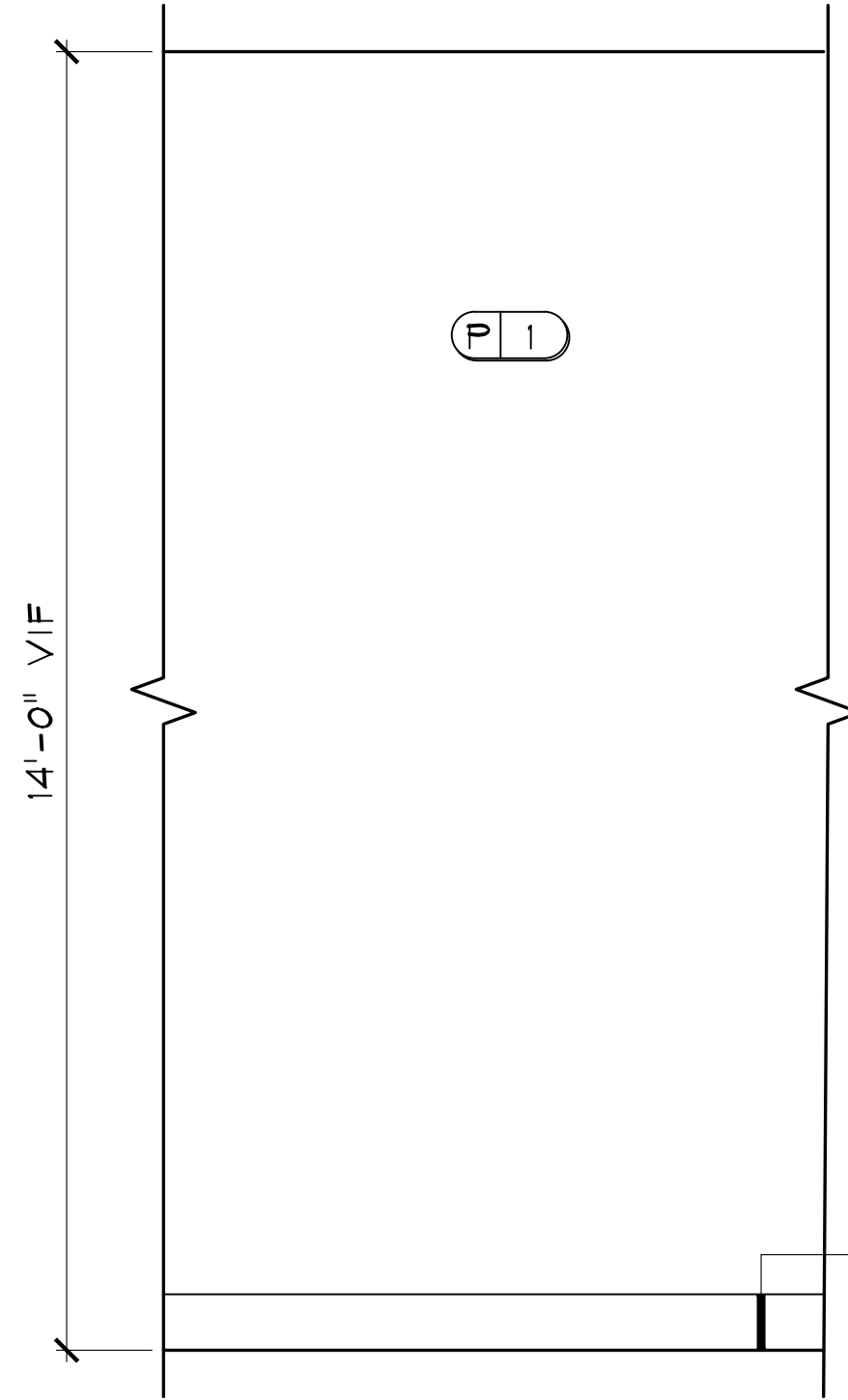

**G2 MANAGER TYP.**  
 ID.606 SCALE: 1/2" = 1'-0"  
 NOTE: ALL TRIM TO BE PAINTED P2.

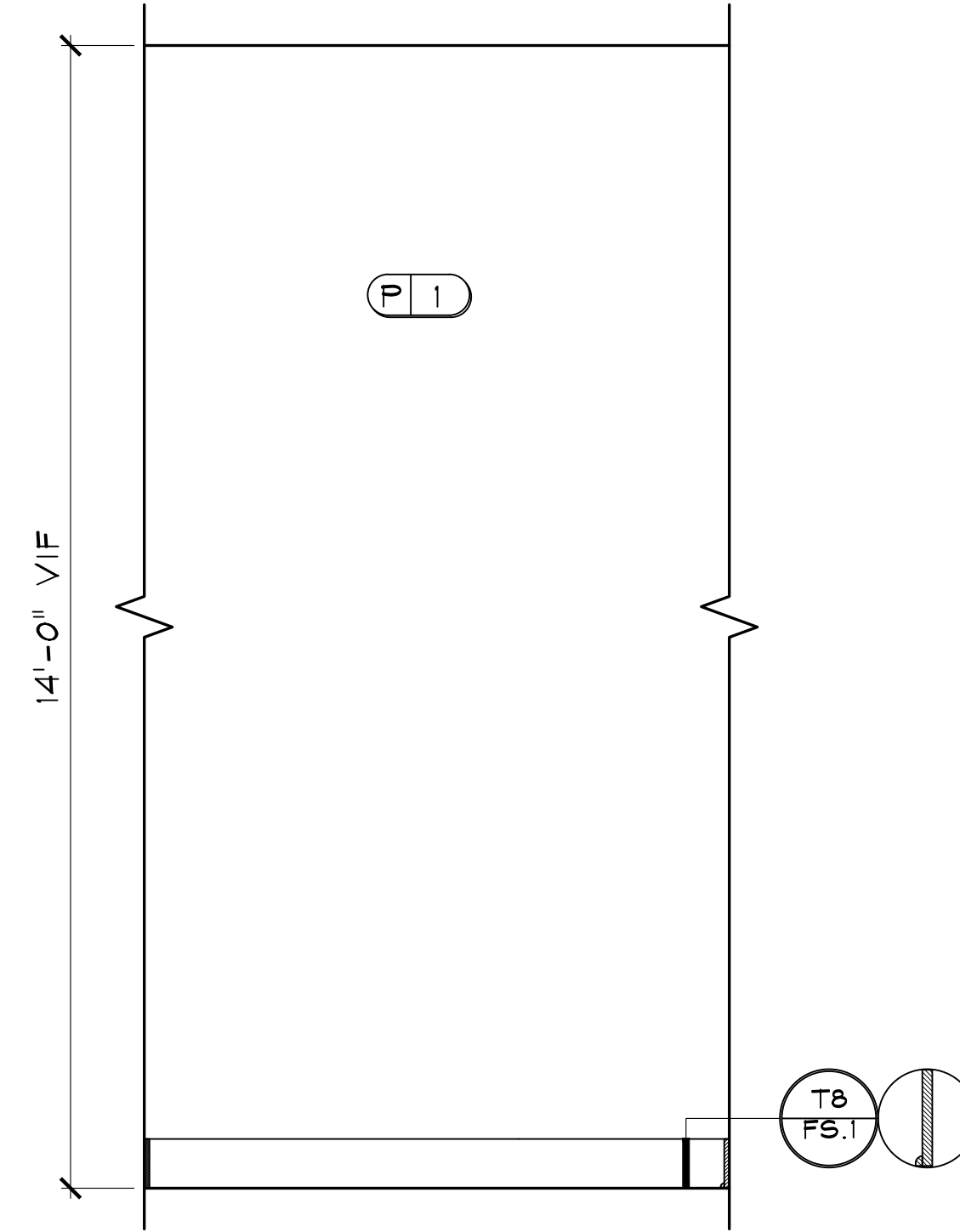

**H1 VESTIBLE TYP.**  
 ID.605 SCALE: 1/2" = 1'-0"  
 NOTE: ALL TRIM TO BE PAINTED P2.

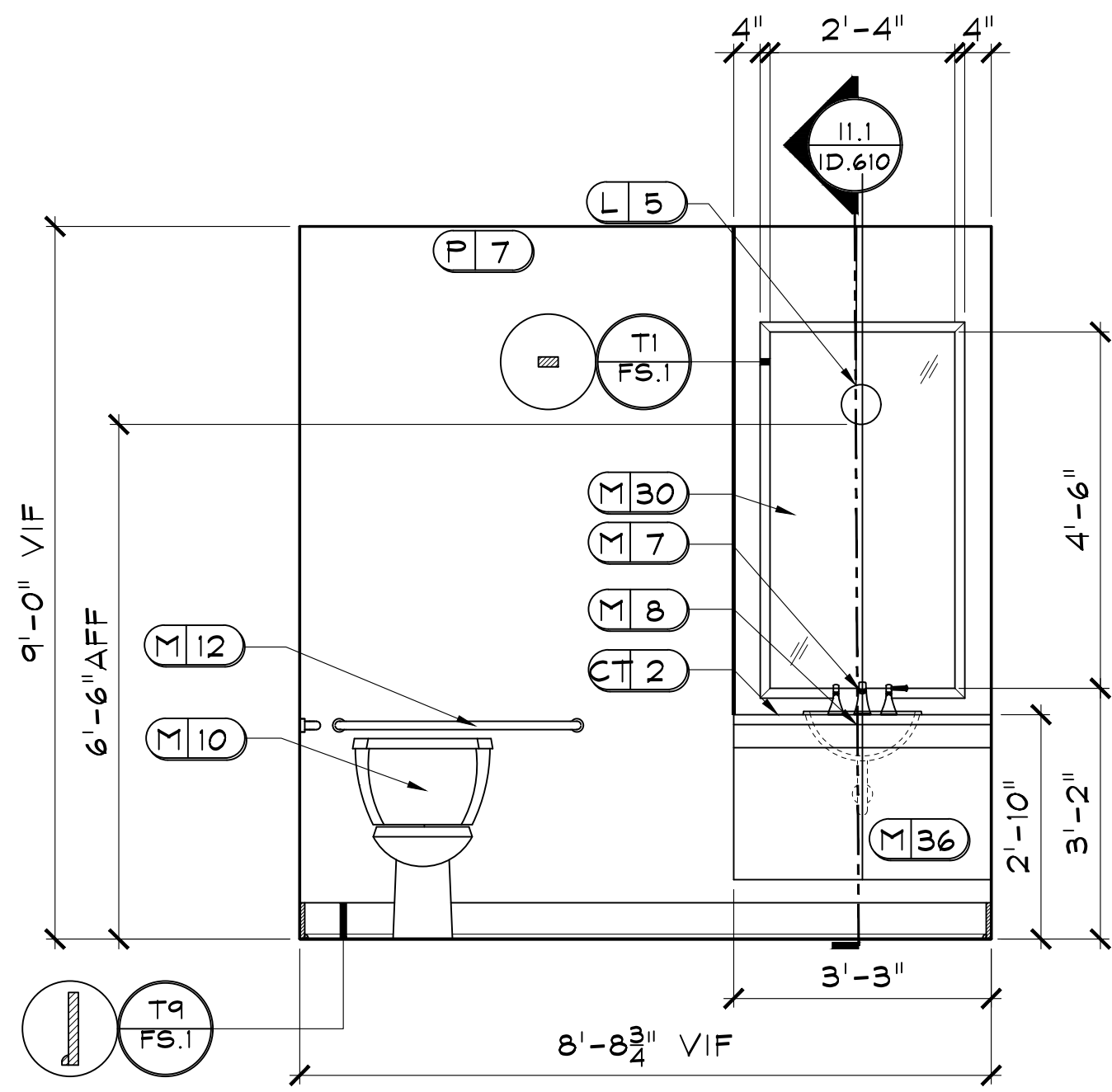

**I1 STAFF RESTROOM**  
 ID.610 SCALE: 1/2" = 1'-0"  
 NOTE: 1. ALL TRIM TO BE PAINTED P2.  
 2. REFER TO ID.200A FOR LIGHTING LOCATION.

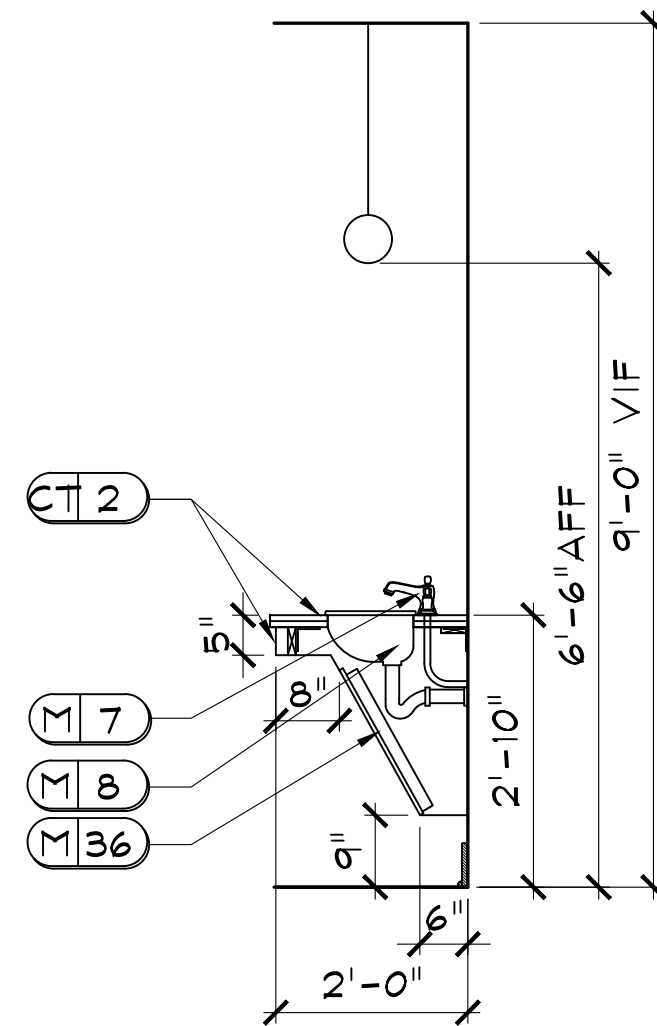

**I1.1 SECTION**  
 ID.610 SCALE: 1/2" = 1'-0"

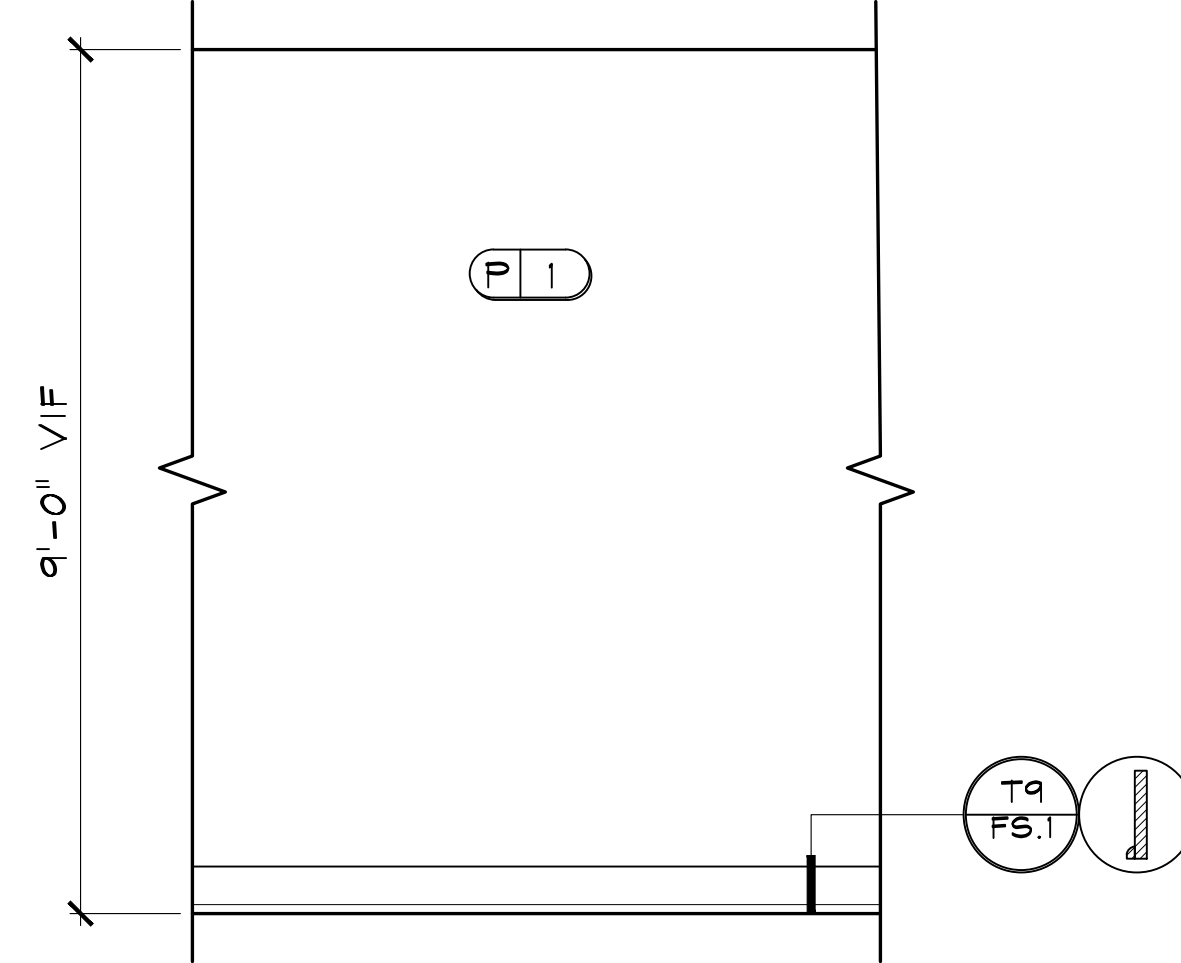

**I2 STAFF RESTROOM TYP.**  
 ID.610 SCALE: 1/2" = 1'-0"

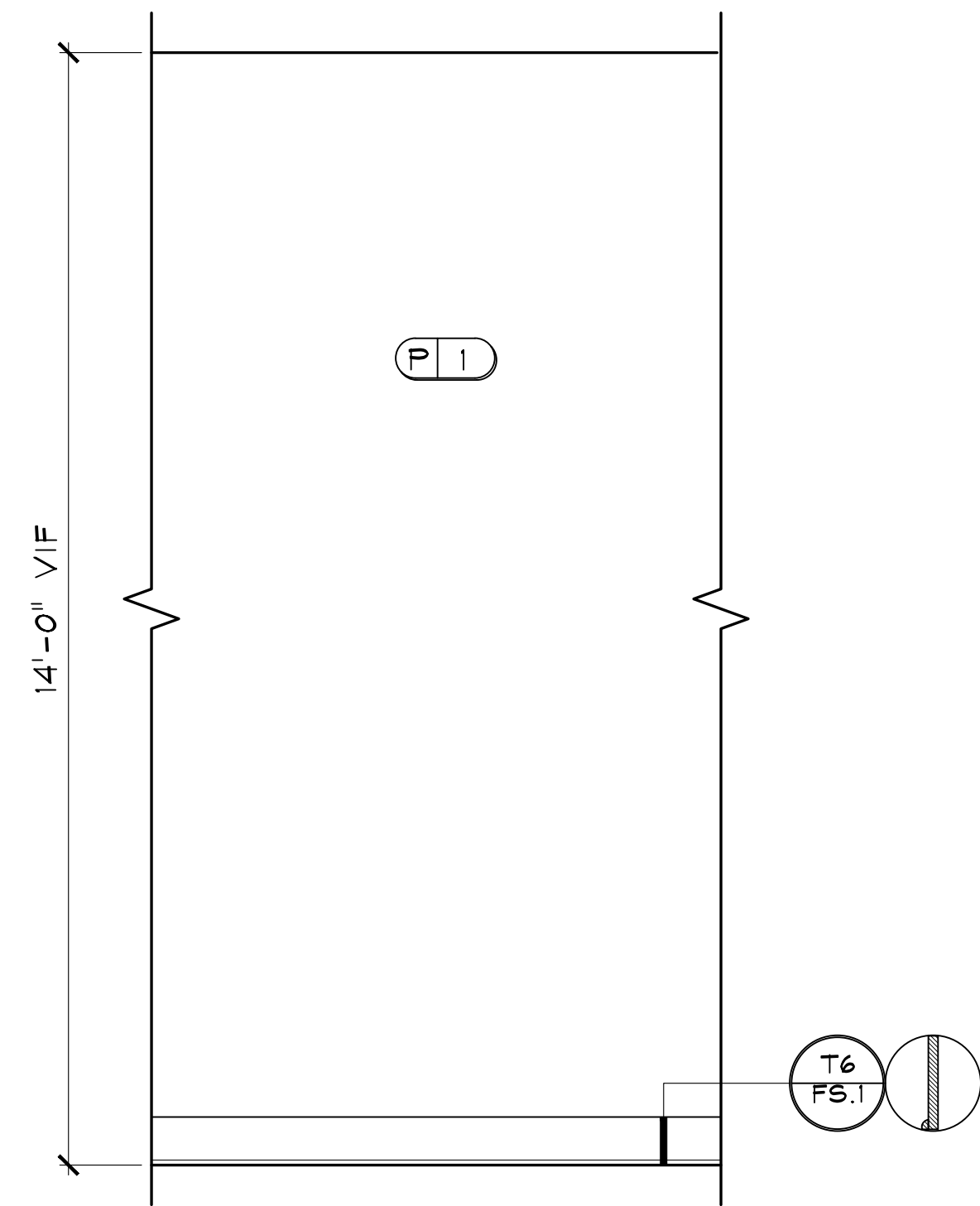

**J1 WORKROOM/  
 BREAK ROOM TYP.**  
 ID.610 SCALE: 1/2" = 1'-0"  
 NOTE: ALL TRIM TO BE PAINTED P2.

DR.	REV.	DATE	REMARKS
			IRS X

**NOT RELEASED FOR CONSTRUCTION**  
 BEGIN DATE: 11.24.21  
 RELEASE DATE: 03.04.22  
 DESIGNER: JW  
 CAD DESIGNER: TP  
 REVIEWED BY: JW, TP, MS

**JOB # : 21260**  
 TITLE: INTERIOR ELEVATIONS & DETAILS  
 SHEET: **ID.610**













































1X1  
PER BUILDER  
STOCK  
3/4" X 3/4"  
PAINT GRADE

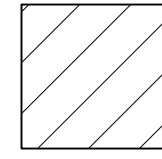

T1 MOULDING PROFILE  
F&I FULL SCALE

1X2  
PER BUILDER  
STOCK  
3/4" X 1 1/2"  
PAINT GRADE

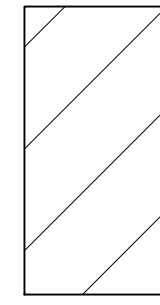

T2 MOULDING PROFILE  
F&I FULL SCALE

1X4  
PER BUILDER  
STOCK  
3/4" X 3 1/2"  
PAINT GRADE

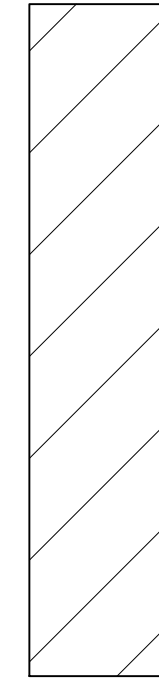

T3 MOULDING PROFILE  
F&I FULL SCALE

1X6  
PER BUILDER  
STOCK  
3/4" X 5 1/2"  
PAINT GRADE

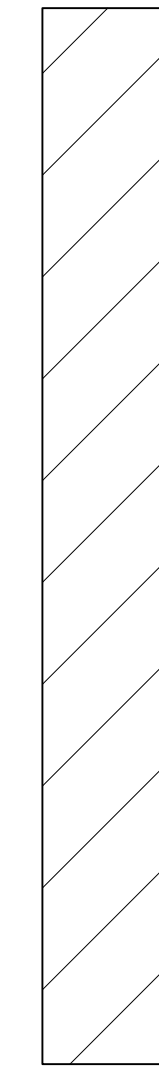

T4 MOULDING PROFILE  
F&I FULL SCALE

1X8  
PER BUILDER  
STOCK  
3/4" X 7 1/4"  
PAINT GRADE

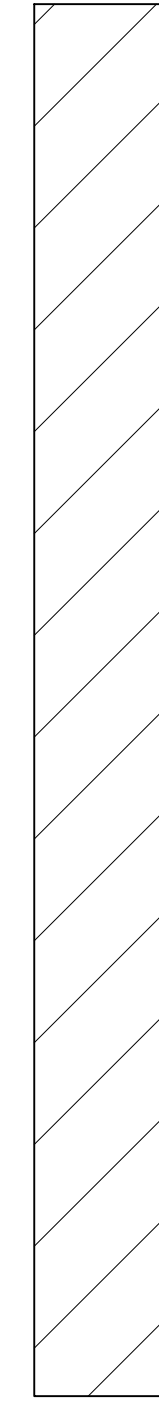

T5 MOULDING PROFILE  
F&I FULL SCALE

1X8  
PER BUILDER  
STOCK  
3/4" X 7 1/4"  
PAINT GRADE

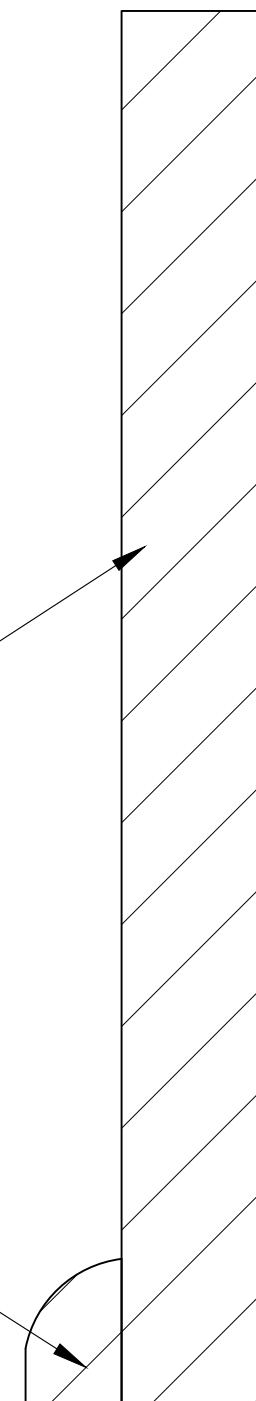

RB-127  
RANDALL BROTHERS  
SHOE MOULD  
1/2" X 3/4"  
PAINT GRADE

T6 MOULDING PROFILE  
F&I FULL SCALE

1X10  
PER BUILDER  
STOCK  
3/4" X 9 1/4"  
PAINT GRADE

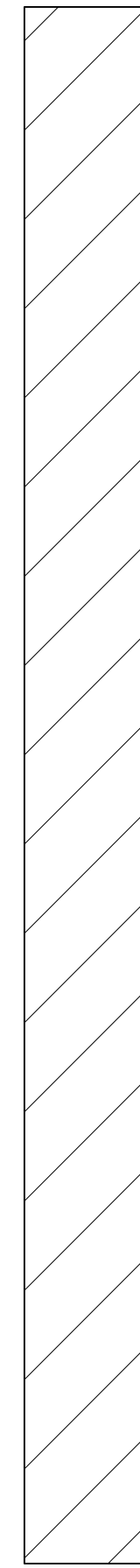

T7 MOULDING PROFILE  
F&I FULL SCALE

1X10  
PER BUILDER  
STOCK  
3/4" X 9 1/4"  
PAINT GRADE

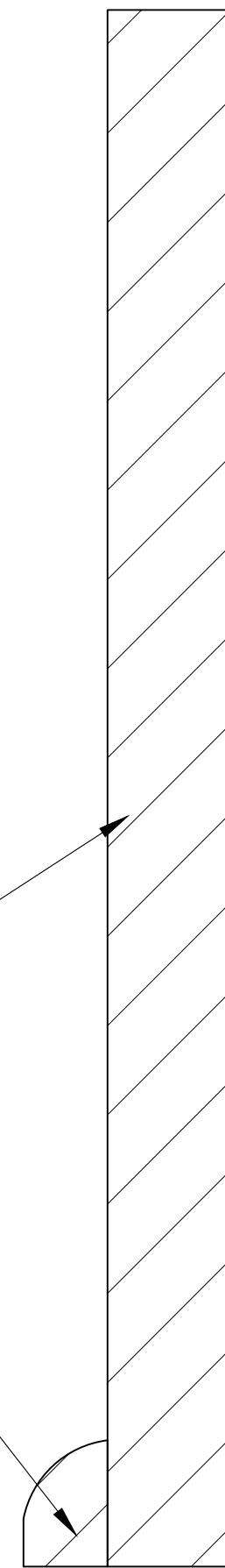

RB-127  
RANDALL BROTHERS  
SHOE MOULD  
1/2" X 3/4"  
PAINT GRADE

T8 MOULDING PROFILE  
F&I FULL SCALE

1X6  
PER BUILDER  
STOCK  
3/4" X 5 1/2"  
PAINT GRADE

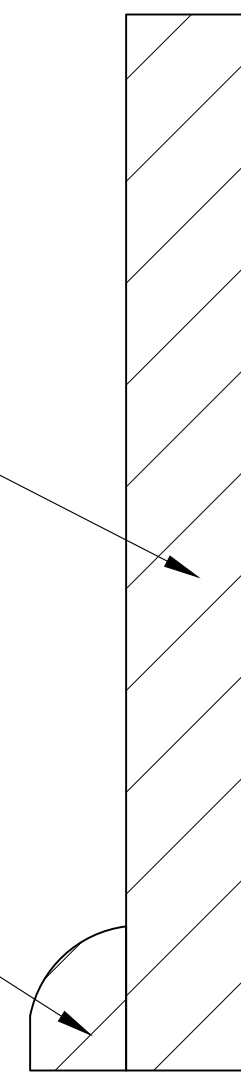

RB-127  
RANDALL BROTHERS  
SHOE MOULD  
1/2" X 3/4"  
PAINT GRADE

T9 MOULDING PROFILE  
F&I FULL SCALE

1X4  
PER BUILDER  
STOCK  
3/4" X 3 1/2"  
STAIN GRADE MAPLE

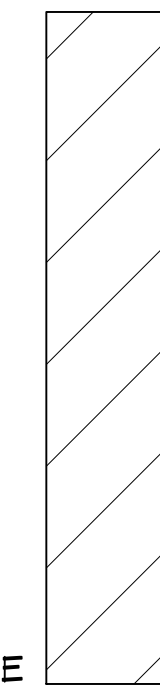

T10 MOULDING PROFILE  
F&I FULL SCALE

CLUB/ LEASING @  
WEST COLUMBIA  
COLUMBIA, SC  
FICKLING AND COMPANY

DR	REV.	DATE	REMARKS	IRS
				X

NOT RELEASED  
FOR CONSTRUCTION  
BEGIN DATE: 11.24.21  
RELEASE DATE: 03.04.22  
DESIGNER: JW  
CAD DESIGNER: TP  
REVIEWED BY: JW, TP, MS

JOB #: 21260  
TITLE: MOULDING  
PROFILES  
SHEET: FS.1

DEi DESIGN ENVIRONMENTS  
INTERIOR DESIGN, SPACE PLANNING, MARKETING  
3025 CHASTAIN MEADOWS PARKWAY STE. 200  
PHOENIX, AZ 85028  
PHONE: 770.429.3200 FAX: 770.429.3201  
E-MAIL: EMAIL@DESIGNENVIRONMENTS.COM  
This Drawing is the property of Design Environments and is not to be used without their written permission.

## FINISH SCHEDULES

### FLOORING SCHEDULE

ID	ROOM NAME	LOCATION	MATERIAL / FINISH	MANUFACTURER	SERIES / LINE	COLOR NUMBER / NAME	FIRE RATING	SPECIAL NOTES
F1	TYPICAL	FLOORING	8X47 TILE	EMSER	BUILDING BLOCKS WOOD	SAND SKU J01BOAKSA0847		GROUT: CUSTOM BUILDING PRODUCTS FUSION PRO 380 HAYSTACK CONTACT: AMANDA HANDLEY AT AMANDAHANDLEY@EMSER.COM
F2	LEASING, CLUBROOM, OFFICE1, OFFICE 2	FLOORING	9X36 CARPET TILE	SHAW CONTRACT	TRANSLATE TILE 5T408	SCRIPT 05210		PATTERN: ASHLAR CONTACT: JESSA FINNEGAN AT JESSA.FINNEGAN@SHAWCONTRACT.COM
F3	WORK/ BREAK ROOM	FLOORING	LVT	PER BUILDER/ MATCH TO UNIT SPECS		MATCH TO UNIT SPECS		
F4	GATHERING	FLOORING	9X36 CARPET TILE	SHAW CONTRACT	FLAT WEAVE TILE 5T321	RIAD 01518		PATTERN: HERRINGBONE CONTACT: JESSA FINNEGAN AT JESSA.FINNEGAN@SHAWCONTRACT.COM
F5	GATHERING, BAR / KITCHEN	FLOORING	18X36 TILE	TILEBAR	LINDEN	GREY		GROUT: CUSTOM BUILDING PRODUCTS FUSION PRO 165 DELOREAN GRAY CONTACT: EMILY HATCH AT EHATCH@TILEBAR.COM
F6	FITNESS	FLOORING	ROLL	2TEC2	HERRINGBONE	OYSTER		CONTACT: ELIZABETH CHAMBLEY AT ECHAMBLEY@TRINITYSURFACES.COM
F7	YOGA	FLOORING	CORK RUBBER ROLL	ZANDUR	SUSTAIN CORK RUBBER	CR4019 LIMESTONE		CONTACT: GREGORY MILFORD AT GREGORYMILFORD@GMAIL.COM 404-840-7660
F8	RESTROOMS	FLOORING	8X8 TILE	TILEBAR	CHIPS MACRO	BIANCO		GROUT: CUSTOM BUILDING PRODUCTS FUSION PRO 11 SNOW WHITE. CONTACT: EMILY HATCH AT EHATCH@TILEBAR.COM
F9	GAME ROOM	FLOORING	9X36 CARPET TILE	SHAW CONTRACT	IN COMMON TILE	INCLUDE		PATTERN: HERRINGBONE CONTACT: JESSA FINNEGAN AT JESSA.FINNEGAN@AT SHAWCONTRACT.COM
F10	MECH/ ELEC/ PHONE, MECH 2, PACKAGES, MAILROOM	FLOORING	SEALED CONCRETE	PER BUILDER				
F11	LEASING, RECEPTION, CLUB ROOM, MANAGER	FLOORING TRANSITION	METAL TRANSITION STRIP	SCHLUTER	RENO TK	AE/ SATIN ANODIZED ALUMINUM		CONTACT: ELIZABETH CHAMBLEY 770.856.5139
F12	MAINT., VESTIBULE	FLOORING TRANSITION	METAL TRANSITION STRIP	SCHLUTER	RENO RAMP	AE/ SATIN ANODIZED ALUMINUM		CONTACT: ELIZABETH CHAMBLEY 770.856.5139
F13	FITNESS	FLOORING TRANSITION	METAL TRANSITION STRIP	SCHLUTER	RENO V	AE/ SATIN ANODIZED ALUMINUM		CONTACT: ELIZABETH CHAMBLEY 770.856.5139
F14	MEN'S BATH, WOMEN'S BATH, WORK ROOM, BREAK ROOM	FLOORING TRANSITION	METAL TRANSITION STRIP	SCHLUTER	DECO	AE/ SATIN ANODIZED ALUMINUM		CONTACT: ELIZABETH CHAMBLEY 770.856.5139

### LIGHTING SCHEDULE

ID	ROOM NAME	LOCATION	MATERIAL / FINISH	MANUFACTURER	SERIES / LINE	COLOR NUMBER / NAME	FIRE RATING	SPECIAL NOTES
L1	RECEPTION, LEASING 1, LEASING 2	CEILING	CHANDELIER	ARTERIORS	MCINTYRE TWO TIERED CHANDELIER	84176 NATURAL IRON AND JUTE, BLACK		LOCATE BOTTOM OF FIXTURE AT 11'-0" AFF. CONTACT MANUFACTURER FOR BULB RECOMMENDATION. CONTACT: MARIAH PADGETT AT MARIAH@JDOUGLAS.COM
L2	LEASING 1, LEASING 2	WALL	SCONCE	RESTORATION HARDWARE	RAIN SCONCE	10070496BRZ		LOCATE JUNCTION BOX AT 8'-10" AFF. CONTACT MANUFACTURER FOR BULB RECOMMENDATION. CONTACT: CAROLYN BURGUENO AT CAROLYNB@RH.COM
L3	MAIL ROOM, PACKAGES1, PACKAGES 2	CEILING	RECESSED CAN WET RATED	PER LIGHTING PROVIDER		BAFFLE: WHITE RIM: WHITE		CONTACT MANUFACTURER FOR BULB RECOMMENDATION.
L4	CORRIDOR	CEILING	PENDANT	ARTERIORS	KENDALL CHANDELIER	82009 GRAY		LOCATE BOTTOM OF FIXTURE AT 10'-0" AFF. CONTACT MANUFACTURER FOR BULB RECOMMENDATION. CONTACT: MARIAH PADGETT AT MARIAH@JDOUGLAS.COM
L5	STAFF RESTROOM	CEILING	PENDANT	CIRCA LIGHTING	HICKS SMALL PENDANT	5068AN		LOCATE BOTTOM OF FIXTURE AT 6'-6" AFF. CONTACT MANUFACTURER FOR BULB RECOMMENDATION. CONTACT:
L6	CLUB ROOM	CEILING	CHANDELIER	RESTORATION HARDWARE	BECKMAN ROUND CHANDELEIR 55"	10032850 PEWT		LOCATE BOTTOM OF FIXTURE AT 11'-0". CONTACT MANUFACTURER FOR BULB RECOMMENDATION. CONTACT: CAROLYN BURGUENO AT CAROLYNB@RH.COM
L7	CLOSING	CEILING	PENDANT	CIRCA LIGHTING	DECCA MEDIUM ORBITAL PENDANT	TOB 5746AN-WG		LOCATE BOTTOM OF FIXTURE AT 6'-6" AFF. CONTACT MANUFACTURER FOR BULB RECOMMENDATION. CONTACT: CATHLEEN SMITH AT CSMITH@CIRCALIGHTING.COM
L8	GATHERING	CEILING	FLUSH MOUNTED	CIRCA LIGHTING	SHAW MEDIUM FLUSH	S 4042BSL		CONTACT MANUFACTURER FOR BULB RECOMMENDATION. CONTACT: CATHLEEN SMITH AT CSMITH@CIRCALIGHTING.COM
L9	BAR KITCHEN	CEILING	PENDANT	CIRCA LIGHTING	LAWLER ORB PENDANT	F3155/3SN		LOCATE BOTTOM OF FIXTURE AT 6'-6" AFF. CONTACT MANUFACTURER FOR BULB RECOMMENDATION. CONTACT: CATHLEEN SMITH AT CSMITH@CIRCALIGHTING.COM

INTERIOR DESIGN, SPACE PLANNING, MARKETING  
3025 CHASTAIN MEADOWS PARKWAY STE. 200  
PHOENIX, AZ 85028  
PHONE: 770.429.3200 FAX: 770.429.3201  
\*E-MAIL: EMAIL@DESIGNENVIRONMENTS.COM\*

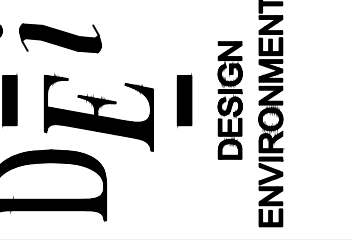

This Drawing is the property of Design Environments. It is to be used without their written permission.

CLUB/ LEASING @  
WEST COLUMBIA  
COLUMBIA, SC  
FICKLING AND COMPANY

REVISIONS	
DR.	REV.
DATE	REMARKS
X	

NOT RELEASED FOR CONSTRUCTION

BEGIN DATE: 11.24.21  
RELEASE DATE: 03.04.22  
DESIGNER: JW  
CAD DESIGNER: TP  
REVIEWED BY: JW, TP, MS

JOB #: 21260  
TITLE: FINISH SCHEDULES  
SHEET: FS.2

## FINISH SCHEDULES

### LIGHTING SCHEDULE

ID	ROOM NAME	LOCATION	MATERIAL / FINISH	MANUFACTURER	SERIES / LINE	COLOR NUMBER / NAME	FIRE RATING	SPECIAL NOTES
L10	TYPICAL	CEILING	RECESSED CAN - SLOPED CEILING	PER LIGHTING PROVIDER		RIM: WHITE, BAFFLE: WHITE		CONTACT MANUFACTURER FOR BULB RECOMMENDATION.
L11	COVERE PORCH	CEILING	CEILING FAN	CIRCA LIGHTING	ADLER 60" FAN	3ADR60BS		CONTACT: CATHLEEN SMITH AT CSMITH@CIRCALIGHTING.COM
L12	MEN'S, WOMEN'S,	CEILING	PENDANT	CIRCA LIGHTING	TOURAIN SMALL PENDANT	ARN 5045BLK/G		LOCATE BOTTOM OF FIXTURE AT 6'-6" AFF. CONTACT MANUFACTURER FOR BULB RECOMMENDATION. CONTACT: CATHLEEN SMITH AT CSMITH@CIRCALIGHTING.COM
L13	FITNESS CENTER	CEILING	CEILING FAN	CIRCA LIGHTING	MAVERICK 70" CEILING FAN	3MAVR70BKBK		CONTACT: CATHLEEN SMITH AT CSMITH@CIRCALIGHTING.COM
L14	TYPICAL	CEILING	RECESSED CANS	PER LIGHTING PROVIDER		BAFFLE: WHITE RIM: WHITE		LOCATE BOTTOM OF FIXTURE AT X'-X" CONTACT MANUFACTURER FOR BULB RECOMMENDATION. CONTACT: MARIAH PADGETT AT MARIAH@I4:126+14:18:DOUGLAS.COM
L15	MECH/ ELECTRONIC/ PHONE, MECH 1	CEILING	2X4 FLUORESCENT LIGHT	PER LIGHTING PROVIDER		HOUSING: STAINLESS		
L16	OFFICE 1 CLOSET, MECH 2	CEILING	2X2 FLUORESCENT LIGHT	PER LIGHTING PROVIDER		HOUSING: STAINLESS		
L17	LEASING 1, LEASING 2, GAME ROOM	BUILT-IN	2" RECESSED LED PIN LIGHT	ASPECT LED	2" LED RECESSED LIGHT	AL-RL-D-2-U-120VAC-WW-SN-60		BULB TEMPERATURE 2700K. CONNECTS DIRECTLY TO HOUSE VOLTAGE . ASPECTLIGHTING.COM
L18	CLUB ROOM	CEILING	LED ROPE LIGHTING	LUMILUM	120V LED STRIP LIGHTS - WARM WHITE (22700K) HARDWARED	# HDL2410-I22420-16W/ WARM WHITE		DO NOT SUBSTITUTE HARDWIRED LED ROPE LIGHT. SECURE IN U CHANNEL SOLD SEPERATELY.
L19	TYPICAL	CEILING	RECESSED CAN - SLOPED CEILING	PER LIGHTING PROVIDER		RIM: WHITE, BAFFLE: WHITE		CONTACT MANUFACTURER FOR BULB RECOMMENDATION.
L20	MAIL ROOM, PACKAGES1, PACKAGES 2	CEILING	RECESSED CAN WET RATED	PER LIGHTING PROVIDER		BAFFLE: WHITE RIM: WHITE		

### COUNTERTOP SCHEDULE

ID	ROOM NAME	LOCATION	MATERIAL / FINISH	MANUFACTURER	SERIES / LINE	COLOR NUMBER / NAME	FIRE RATING	SPECIAL NOTES
CT1	WORK ROOM/ BREAK ROOM	COUNTERTOP	GRANITE	PER UNIT FINISHES	---	---		THICKNESS: 3CM, EDGE: STRAIGHT, DESIGNER TO BE NOTIFIED WHEN UNIT FINISHES ARE SELECTED.
CT2	CLUBROOM, BAR/ KITCHEN	COUNTER TOP	QUARTZ	CAESARSTONE		5810 BLACK TEMPAL		THICKNESS: 3CM, EDGE: STRAIGHT, CONTACT: LINDSEY CLARK AT LINDSEY.CLARK@CAESARSTONEUS.COM
CT3	FITNESS CENTER	COUNTER TOP	QUARTZ	CAESARSTONE		6011 INTENSE WHITE		THICKNESS: 3CM, EDGE: STRAIGHT, CONTACT: LINDSEY CLARK AT LINDSEY.CLARK@CAESARSTONEUS.COM
CT4	MEN'S, WOMEN'S	COUNTER TOP	QUARTZ	CAESARSTONE		5810 BLACK TEMPAL		THICKNESS: 2CM, EDGE: STRAIGHT, CONTACT: LINDSEY CLARK AT LINDSEY.CLARK@CAESARSTONEUS.COM

### WALLPAPER SCHEDULE

ID	ROOM NAME	LOCATION	MATERIAL / FINISH	MANUFACTURER	SERIES / LINE	COLOR NUMBER / NAME	FIRE RATING	SPECIAL NOTES
W1	CLOSING	WALL	WALLPAPER	HOLLY HUNT	BERGAMO	IVORY W6021/004	ASTM E84 CLASS B	CONTRACTOR TO VERIFY SUBSTRATE MEETS CODES FOR FIRE RATING, CLIENT TO PURCHASE, HAVE MEASURED AND INSTALLED, CONTACT: MARIANNE PARKER AT MARIANNE@JIMTHOMPSONATLANTA.COM

### PAINT SCHEDULE

ID	ROOM NAME	LOCATION	MATERIAL / FINISH	MANUFACTURER	SERIES / LINE	COLOR NUMBER / NAME	FIRE RATING	SPECIAL NOTES
P1	TYPICAL	WALLS	PAINT/FLAT	SHERWIN WILLIAMS	PROMAR 200 ZERO VOC INTERIOR LATEX	SW 7044 AMAZING GRAY		ALL VENTS TO BE PAINTED THE WALL/ CEILING COLOR IN WHICH THEY ARE LOCATED.
P2	TYPICAL	TRIM, DOORS	PAINT/SEMI-GLOSS	SHERWIN WILLIAMS	PROMAR 200 ZERO VOC INTERIOR LATEX	SW 9166 DRIFT OF MIST		ALL VENTS TO BE PAINTED THE WALL/ CEILING COLOR IN WHICH THEY ARE LOCATED.
P3	TYPICAL	CEILING	PAINT/FLAT	SHERWIN WILLIAMS	PROMAR 200 ZERO VOC INTERIOR LATEX	SW 9166 DRIFT OF MIST		ALL VENTS TO BE PAINTED THE WALL/ CEILING COLOR IN WHICH THEY ARE LOCATED.
	CLOSING	SOFFIT	PAINT/FLAT					
P4	MANAGER, FITNESS CENTER, YOGA	WALL AS SHOWN	PAINT/FLAT	SHERWIN WILLIAMS	PROMAR 200 ZERO VOC INTERIOR LATEX	SW 6388 GOLDEN FLEECE		ALL VENTS TO BE PAINTED THE WALL/ CEILING COLOR IN WHICH THEY ARE LOCATED.
P5	LEASING 1, LEASING 2, GATHERING	WALL AS SHOWN	PAINT/FLAT	SHERWIN WILLIAMS	PROMAR 200 ZERO VOC INTERIOR LATEX	SW 7019 GAUNTLET GRAY		ALL VENTS TO BE PAINTED THE WALL/ CEILING COLOR IN WHICH THEY ARE LOCATED.
P6	GATHERING	WALL AS SHOWN	PAINT/FLAT	SHERWIN WILLIAMS	PROMAR 200 ZERO VOC INTERIOR LATEX	SW 6089 GROUNDED		ALL VENTS TO BE PAINTED THE WALL/ CEILING COLOR IN WHICH THEY ARE LOCATED.

INTERIOR DESIGN, SPACE PLANNING, MARKETING  
3025 CHASTAIN MEADOWS PARKWAY STE. 200  
PHOENIX, AZ 85028-3200 FAX 770-429-3011  
\*E-MAIL: DMAR@DESIGNENVIRONMENTS.COM\*

This Drawing is the property of Design Environments. It is to be used without their written permission.

DEi

DESIGN ENVIRONMENTS

CLUB/ LEASING @  
WEST COLUMBIA  
COLUMBIA, SC  
FICKLING AND COMPANY

REV.	DATE	REMARKS

NOT RELEASED FOR CONSTRUCTION

BEGIN DATE: 11.24.21  
RELEASE DATE: 03.04.22  
DESIGNER: JW  
CAD DESIGNER: TP  
REVIEWED BY: JW, TP, MS

JOB #: 21260  
TITLE: FINISH SCHEDULES  
SHEET: FS.3

Mar 04, 2022 - 5:35pm

P:\2021-PROJ\21-MISC\21260\SCHEDULES\21260-FS.dwg



## FINISH SCHEDULES

### PAINT SCHEDULE

ID	ROOM NAME	LOCATION	MATERIAL / FINISH	MANUFACTURER	SERIES / LINE	COLOR NUMBER / NAME	FIRE RATING	SPECIAL NOTES
P7	CLUB ROOM, GATHERING, FITNESS CENTER, YOGA	CEILING BEAMS, TRIM	PAINT/SEMI-GLOSS					
P8	COVERED PORCH	TRIM,	EXTERIOR,PAINT/SEMI-GLOSS,	SHERWIN WILLIAMS	PROMAR 200 ZERO VOC EXTERIOR LATEX	COLOR TBD WHEN EXTERIOR COLORS ARE APPROVED BY OWNER		ARCHITECT TO CONTACT DESIGNER WHEN EXTERIOR PAINT COLORS ARE APPROVED BY OWNER. ALL VENTS TO BE PAINTED THE WALL/ CEILING COLOR IN WHICH THEY ARE LOCATED.
P9	COVERED PORCH	WALL AS SHOWN	EXTERIOR,PAINT/SEMI-GLOSS,	SHERWIN WILLIAMS	PROMAR 200 ZERO VOC EXTERIOR LATEX	COLOR TBD WHEN EXTERIOR COLORS ARE APPROVED BY OWNER		ARCHITECT TO CONTACT DESIGNER WHEN EXTERIOR PAINT COLORS ARE APPROVED BY OWNER. ALL VENTS TO BE PAINTED THE WALL/ CEILING COLOR IN WHICH THEY ARE LOCATED.

### STAIN SCHEDULE

ID	ROOM NAME	LOCATION	MATERIAL / FINISH	MANUFACTURER	SERIES / LINE	COLOR NUMBER / NAME	FIRE RATING	SPECIAL NOTES
S1	CLUB ROOM	TRIM	SATIN	MINWAX		STAIN TO MATCH M28		DESIGNER TO APPROVE SAMPLE OF STAIN PRIOR TO INSTALLATION, APPLY AT LEAST 2 COATS

### MOULDING SCHEDULE

ID	ROOM NAME	LOCATION	MATERIAL / FINISH	MANUFACTURER	SERIES / LINE	TRIM TYPE	FIRE RATING	SPECIAL NOTES
T1	CLUB ROOM, FITNESS, YOGA,	WALL AS SHOWN	PAINT GRADE	PER BUILDER	1X1	STOCK		
T2	WOMEN, MEN, GATHERING, GAME ROOM	WALL AS SHOWN	PAINT GRADE	PER BUILDER	1X2	STOCK		
T3	TYPICAL	USED AS CASING AROUND DOORS AND WINDOWS	PAINT GRADE	PER BUILDER	1X4	STOCK		
	COVERED PORCH, CYBER CAFÉ, GATHERING, GAME ROOM	WALL AS SHOWN						USE PRE TREATED TRIM FOR EXTERIOR USE WHERE NEEDED
T4	RECEPTION, LEASING 1, LEASING 2, CYBER CAFÉ, CLOSING, CORRIDOR	USED AS CROWN	PAINT GRADE	PER BUILDER	1X6	STOCK		
T5	RECEPTION, CLOSING, MANAGER, GATHERING, CYBER CAFÉ, CLOSING, LEASING 1, LEASING 2	USED AS A BASE FOR SOFT SURFACE FLOORING	PAINT GRADE	PER BUILDER	1X8	STOCK		
	RECEPTION, CORRIDOR, LEASING 1, LEASING 2, CLUB ROOM	WALL AS SHOWN						
T6	TYPICAL	USED AS A BASE FOR HARD SURFACE FLOORING	PAINT GRADE	PER BUILDER, RANDALL BROTHERS	1X8, RB-127	STOCK BASE ASSEMBLY		
T7	CLUB ROOM, LEASING 1, LEASING 2	USED AS BASE FOR SOFT SURFACE FLOORING	PAINT GRADE	PER BUILDER	1X10	STOCK		
T8	RECEPTION, CORRIDOR	USED AS A BASE FOR HARD SURFACE FLOORING	PAINT GRADE	PER BUILDER, RANDALL BROTHERS	1X10, RB-127	STOCK BASE ASSEMBLY		
T9	COVERED PORCH, STAFF RESTROOM	USED AS BASE FOR HARD SURFACE FLOORING	PAINT GRADE	PER BUILDER, RANDALL BROTHERS	1X6, RB-127	STOCK BASE ASSEMBLY		USE PRE TREATED TRIM FOR EXTERIOR USE WHERE NEEDED
T10	CLUB ROOM	WALL AS SHOWN	STAIN GRADE MAPLE	PER BUILDER	1X4	STOCK		

### MISCELLANEOUS SCHEDULE

ID	ROOM NAME	LOCATION	MATERIAL / FINISH	MANUFACTURER	SERIES / LINE	COLOR NUMBER / NAME	FIRE RATING	SPECIAL NOTES
M1	WORK/ BREAK ROOM		SIDE BY SIDE REFRIGERATOR	WHIRLPOOL	WRS321SDHZ 33" WIDE SIDE BY SIDE 21CU FT REFRIGERATOR	STAINLESS STEEL		WHIRLPOOL.COM, ADA COMPLIANT
M2	WORK/ BREAK ROOM , BAR/ KITCHEN		DISHWASHER	GE APPLIANCE	GDT226SSLSS	STAINLESS STEEL		GEAPPLIANCE.COM, ADA COMPLIANT
M3	BAR/ KITCHEN		ICE MAKER	GE APPLIANCE	GE PROFILE/ 15 " ICE MAKER - NUGGET ICE/ ICEMAKER DOOR PANEL AND HANDLE	UNC15NJI/ PIP70SS		GEAPPLIANCE.COM
M4	BAR/ KITCHEN		UNDERCOUNTER REFRIGERATOR	SUMMIT APPLIANCE	AL57GCSS/ UNDERCOUNTER GLASS FRONT REFRIGERATOR	STAINLESS STEEL		WWW.SUMMITAPPLIANCE.COM, ADA COMPLIANT
M5	WORK/ BREAK ROOM, BAR/ KITCHEN		FAUCET	KOHLER	GRAZE/ TOUCH-FREE FAUCET	K-22068-WB-VS/ VIBRANT STAINLESS		BATTERY OPERATED.
M6	WORK/ BREAK ROOM, BAR/ KITCHEN		SINK	ELKAY	LUSTERSTONE/ 16X18X5-3/8 SINGLE BOWL UNDERMOUNT ADA SINK	ELUHAD131655PD		BOWL DEPTH 5-3/8", ELKAY.COM
M7	MEN, WOMEN, STAFF REST ROOM		FAUCET	BRADLEY	VERGE CRESTT SERIES FAUCET/ TOUCHLESS RR FAUCET	S53-3100		BRUSHED STAINLESS
M8	MEN, WOMEN, STAFF REST ROOM		SINK	KOHLER	CAXTON RECTANGLE UNDERMOUNT BATHROOM SINK	K-20000-0/ WHITE		BOWL DEPTH: 7-5/16", INSTALL THIS PRODUCT ACCORDING TO THE INSTALLATION INSTRUCTIONS, COUNTERTOP MANUFACTURER OR CUTTER MUST USE THE CURRENT PRODUCT TEMPLATE AVAILABLE AT WWW.KOHLER.COM, OR BY CALLING 1-800-4KOHLER. ADA, CSA B651 COMPLIANT WHEN INSTALLED TO THE SPECIFIC REQUIREMENTS OF THESE REGULATIONS
M9	MEN, WOMEN, STAFF REST ROOM, BAR KITCHEN		SOAP DISPENSER	BRADLEY DECK	CRESTT/ TOUCH-FREE SOAP DISPENSER-MOUNTED SOAP DISPENSER	BRUSHED STAINLESS		BATTERY OPERATED SENSOR. BRADLEYCORP.COM
M10	MEN, WOMEN, STAFF RESTROOM		TOILET	STERLING		402312 VALTON TWO PIECE ELONGATED TOILET/ WHITE 402313 VALTON COMFORT HEIGHT TWO PIECE ELONGATED CHAIR HEIGHT TOILET/ WHITE		USE CHAIR HEIGHT AS NEEDED FOR ADA REQUIREMENTS KOHLER.COM

INTERIOR DESIGN, SPACE PLANNING, MARKETING  
 3025 CHASTAIN MEADOWS PARKWAY STE. 200  
 FARMINGTON, SC 29024  
 Phone: 770-429-3200 Fax: 770-429-3201  
 \*E-MAIL: DMAL@DESIGNENVIRONMENTS.COM\*



CLUB/ LEASING @  
 WEST COLUMBIA  
 COLUMBIA, SC  
 FICKLING AND COMPANY

DR	REV.	DATE	REMARKS

**NOT RELEASED FOR CONSTRUCTION**  
 BEGIN DATE: 11/24/21  
 RELEASE DATE: 03/04/22  
 DESIGNER: JW  
 CAD DESIGNER: TP  
 REVIEWED BY: JW, TP, MS

JOB #: 21260  
 TITLE: FINISH SCHEDULES  
 SHEET: FS.4

## FINISH SCHEDULES

### MISCELLANEOUS SCHEDULE

ID	ROOM NAME	LOCATION	MATERIAL / FINISH	MANUFACTURER	SERIES / LINE	COLOR NUMBER / NAME	FIRE RATING	SPECIAL NOTES
M11	MEN'S		URINAL	KOHLER	DEXTER URINAL	K-5016-ET/ WHITE		CONTRACTOR TO INSTALL TO MEET ADA REQUIREMENTS. KOHLER.COM
M12	MEN, WOMEN, STAFF REST ROOM		ADA GRAB BARS	PER ARCHITECT		STAINLESS STEEL		
M13	COVERED PORCH		DRINKING FOUNTAIN	ELKAY	EZH20/ TOUCHFREE BOTTLE FILLING STATION W/ BI LEVEL ADA HANDS FREE COOLER	EZOTL8WSSK		ELKAY.COM
M14	TYPICAL		DUPLEX WITH USB PORTS	LEGRAND OR EQUAL	RADIENT USB OUTLET	TM826USBW/ WHITE		UBUILD.COM.
M15	TYPICAL	WALL	RECESSED OUTLET	PER ELECTRICAL PROVIDER		WHITE		
M16	TYPICAL		TV	PER CLIENT				
M17	MEN'S, WOMEN'S		PARTITIONS/ WRAPPED IN LAMINATE	PER MILLWORK PROVIDER, WILSONART		FLAX LINEN 4990 -38 FINE VELVET TEXTURE		WILSONART CONTACT: CHRISTA PIROZZI AT CHRISTA.PIROZZI@WILSONART.COM.
M18	TYPICAL		TRASH CAN	PER CLIENT		BLACK		
M19	MEN.S, WOMENS,		WALL MOUNT SINK	AMERICAN STANDARD	DECORUM WALL HUNG LAVATORY WITH EVERCLEAN	9024.011ECCHO WITH RIGHT HAND SOAP DISPENSER/ WHITE		
M20	WORK/ BREAK ROOM	GROMMET HOLE	COVER	MOCKET	3" GROMMET HOLE COVER	TBD		MOCKETT.COM DESIGNER TO SELECT COLOR WHEN WORK ROOM COUNTERTOP IS FINALIZED
M21	MAIL ROOM		MAIL BOXES	PER ARCHITECT		BLACK		
M22	BAR/ KITCHEN, FITNESS	COUNTERTOP	8" TRASH HOLE	PER COUNTERTOP PROVIDER		CUT INT CT2, CT3		POLISHED EDGE
M23	BREAK/ WORK ROOM	UNDERCOUNTERTOP	FLOATING COUNTERTOP SUPPORT BRACKETS	ARCHITECTURAL PRODUCTS BY OUTWATER L.L.C.	NEW JERSEY	CSB20-NJ-CRS		OUTWATER.COM
M24	BREAK/ WORK ROOM, BAR/ KITCHEN , FITNESS	CABINETS	HARDWARE	ARCHITECTURAL PRODUCTS BY OUTWATER L.L.C.	PENNINGTON BAR PULL 6-11/16"	FLAT BLACK		OUTWATER.COM
M25	TYPICAL	DOOR	HARDWARE LEVER GRIP	PER ARCHITECT	LEVER	MATTE BLACK		ARCHITECT TO CONFIRM HARDWARE IS ADA COMPLIANT, MEETS ALL CODES, AND CLIENT REQUIREMENTS FOR PRIVACY
M26	CLUB ROOM		CLUB ROOM	HEAT & GLO	SCION ELECTRIC FIREPLACE	SCION 55		HEATNGLO.COM
M27	CLUB ROOM		BARNDOR	RUSTICA	MODERN COTTAGE DOUBLE BARN DOORS,	FLAT BLACK METAL DOOR/ CLEAR GLASS		PULLS: CARRIAGE + CARGO , MATTE BLACK, FLAT TRACK SOFT CLOSE RUSTICAHARWARE.COM
M28	RECEPTION, GATHERING, GAME ROOM, LEASING 1, LEASING 2. CORRIDOR, CLUB ROOM	CEILING, WALL, COLUMNS AS SHOWN, WALL AS SHOWN	HARDWOOD	SPECIFIED SOLUTIONS	LAGARE MAPLE	LM1001YM	"CLASS A FIRE TREATMENT REQUIRED" PER REP: ED WHITED	CONTACT: ED WHITED AT ED@SPECIFIEDSOLUTIONSINC.COM
M29	CLUB ROOM, GAME ROOM	INTERIOR WINDOWS	METAL MESH/ NEED GAUGE SIZE	LUMICOR	RESIN METALLIC DECORS	BRONZE MESH		CONTACT: STEVE GIBBS AT STEVE@DSA-ATL.COM
M30	TYPICAL	WALL	MIRROR	PER BUILDER		CLEAR		
M31	MEN, WOMEN, CLUB ROOM,	FLOOR	METAL COVE BASE	SCHLUTER	DILEX-AHK	STAINLESS STEEL		CONTACT: ELIZABETH CHAMBLEY 770.856.5139
M32	GATHERING, BAR/ KITCHEN, MAILROOM , WOMEN, MEN, RECEPTION, CORRIDOR	WALL	TRANSITION STRIP	SCHLUTER	JOLLY	STAINLESS STEEL		CONTACT: ELIZABETH CHAMBLEY 770.856.5139
M33	GATHERING, CLUB ROOM,	CEILING	3/4"WOOD PANEL/ PAINT GRADE	PER MILLWORK PROVIDER		P4		
M34	RECEPTION, LEASING 1, LEASING 2. CORRIDOR , CLUBROOM	WALLS AS SHOWN	18X36 TILE	TILEBAR	LINDEN	GREY		GROUT: CUSTOM BUILDING PRODUCTS FUSION PRO 165 DELOREAN GRAY CONTACT: EMILY HATCH AT EHATCH@TILEBAR.COM
M35	CLUB ROOM	FIREPLACE MANTLE	3/4" WOOD PANEL/ WRAPPED IN QUARTZ	PER MILLWORK PROVIDER, CAESARSTONE		5810 BLACK TEMPAL		THICKNESS: 3CM, EDGE: STRAIGHT, CONTACT:
M36	STAFF REST ROOM, MEN'S, WOMEN'S	CABINETS	ADA REMOVABLE PANEL/ PRE FAB	PER BUILDER, REPUBLIC ELITE	THERMOFOIL	TIN ROOF, SOLID		REPUBLIC ELITE.COM
M37	STAFF REST ROOM	WALL	8X47 TILE	EMSER	BUILDING BLOCKS WOOD	SAND SKU J01BOAKSA0847		GROUT: CUSTOM BUILDING PRODUCTS FUSION PRO 380 HAYSTACK CONTACT: AMANDA HANDLEY AT AMANDAHANDLEY@EMSER.COM
M38	WORK/ BREAK ROOM	CABINETS	CABINET/ PRE FAB	PER BUILDER	UNIT SELECTION	UNIT SELECTION		
M39	WORK/ BREAK ROOM	CABINETS	ADA REMOVABLE PANEL/ PRE FAB	PER BUILDER	UNIT SELECTION	UNIT SELECTION		
M40	BAR/ KITCHEN	WALL	8X8 TILE	TILEBAR	NORWALK FLOOR	DECO GRAY		GROUT: CUSTOM BUILDING PRODUCTS FUSION PRO 115 PLATNUM CONTACT: EMILY HATCH @ EHATCH@TILEBAR.COM
M41	BAR/ KITCHEN	WALL	MOSAIC TILE	TRINITY TILE	CLASSIC MOSAICS II	DOTS CARRARA MATTE		GROUT: CUSTOM BUILDING PRODUCTS FUSION PRO 115 PLATNUM CONTACT: ELIZABETH CHAMBLEY AT ECHAMBLEY@TRINITYSURFACES.COM
M42	BAR/ KITCHEN, FITNESS	CABINETS	CABINETS/ WRAPPED IN LAMINATE	PER MILLWORK PROVIDER, LEEDO CABINETS	EUROPEAN THERMOFOIL	VINTAGE GREY		EMAIL SENT FOR MORE INFO
M43	BAR/ KITCHEN	BUILT-IN	3/4" WOOD PANEL/ WRAPPED IN LAMINATE					
M44	BAR/ KITCHEN	CABINETS	ADA REMOVABLE PANEL					

INTERIOR DESIGN, SPACE PLANNING, MARKETING  
 3025 CHASTAIN MEADOWS PARKWAY STE. 200  
 PHOENIX, AZ 85028-3200 FAX: 770.429.3201  
 \*E-MAIL: DMAIL@DESIGNENVIRONMENTS.COM\*

This Drawing is the property of Design Environments. It is to be used without their written permission.

DEI

DESIGN ENVIRONMENTS

CLUB/ LEASING @  
 WEST COLUMBIA  
 COLUMBIA, SC  
 FICKLING AND COMPANY

REV. NO.	DATE	REMARKS

NOT RELEASED FOR CONSTRUCTION

BEGIN DATE: 11.24.21  
 RELEASE DATE: 03.04.22  
 DESIGNER: JW  
 CAD DESIGNER: TP  
 REVIEWED BY: JW, TP, MS

JOB #: 21260

TITLE: FINISH SCHEDULES

SHEET: FS.5

P:\2021-PROJ\21-MISC\21260\SCHEDULES\21260-FSH.dwg Mar 04, 2022 - 5:35pm

## FINISH SCHEDULES

### MISCELLANEOUS SCHEDULE

ID	ROOM NAME	LOCATION	MATERIAL / FINISH	MANUFACTURER	SERIES / LINE	COLOR NUMBER / NAME	FIRE RATING	SPECIAL NOTES
M45	MAIL ROOM	WALL	5X5 TILE	BEDROSIANS TILE & STONE	CASA BLANCA	FARISSI/ MATTE		GROUT: CUSTOM BUILDING PRODUCTS FUSION PRO 11 SNOW WHITE. CONTACT MERIDETH COURTS AT MEREDITH.COURTS@BEDROSIAN.COM
M46	PACKAGES 1, PACKAGES 2	WALL	WIRE SHELVING SYSTEM WITH SUPPORT BRACKETS	PER ARCHITECT		WHITE		
M47	MEN, WOMEN,	WALL	MOSAIC TILE	GARDEN STATE TILE	OVERDRIVE	PUMPKIN FOLIAGE		GROUT: CUSTOM BUILDING PRODUCTS FUSION PRO 170 URBAN PUTTY. CONTACT: LESLIE WEINBERG AT LWEINBERG@GSTILE.COM
M48	MEN, WOMEN,	WALL	3X16 TILE	GARDEN STATE TILE	MATERIC	BIANCO		GROUT: CUSTOM BUILDING PRODUCTS FUSION PRO 11 SNOW WHITE. CONTACT: LESLIE WEINBERG AT LWEINBERG@GSTILE.COM
M49	YOGA		BALLET BARRE	VITA VIBE		BRACKET: METALLIC SILVER		
M50	COVERED PORCH	WALL AS SHOWN	8X8 TILE	TILEBAR	CHIPS MACRO	BIANCO		GROUT: CUSTOM BUILDING PRODUCTS FUSION PRO 11 SNOW WHITE. CONTACT: EMILY HATCH AT EHATCH@TILEBAR.COM
M51	MAIL ROOM	CABINETS	CABINET/ ??????					
M52	MAIL ROOM	CABINETS	HARDWARE					
M53	WORK/ BREAK ROOM	CABINETS	3/4" WOOD PANEL	PER BUILDER	UNIT SELECTION	UNIT SELECTION		
M57	BAR/ KITCHEN	UNDERCOUNTERTOP	FLOATING COUNTERTOP SUPPORT BRACKETS	ARCHITECTURAL PRODUCTS BY OUTWATER L.L.C.	NEW JERSEY	CSB18-NJ-CRS		OUTWATER.COM
M58	GAME ROOM	WALL						

**CLUB/ LEASING @  
WEST COLUMBIA  
COLUMBIA, SC  
FICKLING AND COMPANY**

DR	REV.	DATE	REMARKS	IRS
				X

**NOT RELEASED FOR CONSTRUCTION**  
 BEGIN DATE: 11.24.21  
 RELEASE DATE: 03.04.22  
 DESIGNER: JW  
 CAD DESIGNER: TP  
 REVIEWED BY: JW, TP, MS

**JOB # : 21260**  
**FINISH SCHEDULES**  
**SHEET: FS.6**

**DEI**  
 DESIGN ENVIRONMENTS

INTERIOR DESIGN, SPACE PLANNING, MARKETING  
 3025 CHASTAIN MEADOWS PARKWAY STE. 200  
 PHOENIX, AZ 85028-3200 FAX: 770.429.3201  
 \*E-MAIL: EMAIL@DESIGNENVIRONMENTS.COM\*

This Drawing is the property of Design Environments and is not to be used without their written permission.