

OASIS AT SURFSIDE - PHASE II

Cape Coral, Florida



PLANWORX
ARCHITECTURE

5711 SIX FORKS ROAD, SUITE 100
RALEIGH NC 27609
website www.planworx.com

Project # 002221
10/27/2021



FRONT ELEVATION

Scale: 1/8" = 1'-0"

1



LEFT ELEVATION

Scale: 1/8" = 1'-0"

2

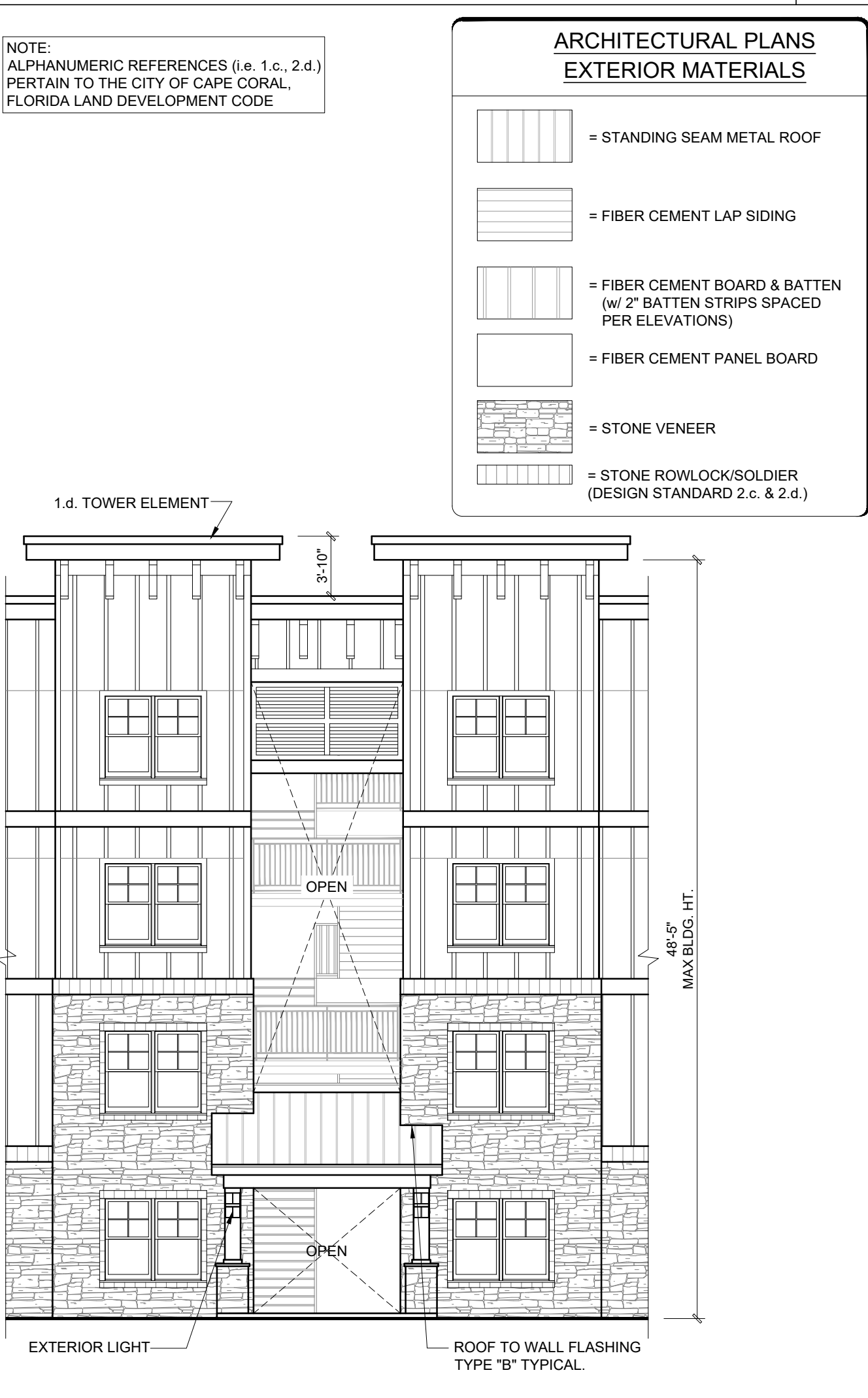

FRONT ENTRY PARTIAL ELEVATION

Scale: 1/8" = 1'-0"

3

ARCHITECTURAL PLANS EXTERIOR MATERIALS

- = STANDING SEAM METAL ROOF
- = FIBER CEMENT LAP SIDING
- = FIBER CEMENT BOARD & BATTEN (w/ 2" BATTEN STRIPS SPACED PER ELEVATIONS)
- = FIBER CEMENT PANEL BOARD
- = STONE VENEER
- = STONE ROWLOCK/SOLDIER (DESIGN STANDARD 2.c. & 2.d.)

NOTE:
ALPHANUMERIC REFERENCES (i.e. 1.c., 2.d.)
PERTAIN TO THE CITY OF CAPE CORAL,
FLORIDA LAND DEVELOPMENT CODE

SHEET TITLE:
Building Type 1
Exterior Elevations

SHEET NUMBER:

A1.17

OASIS AT SURFSIDE - PHASE II

Cape Coral, Florida



PLANWORX
ARCHITECTURE

5711 SIX FORKS ROAD, SUITE 100
RALEIGH NC 27609
website www.planworx.com

Project # 002221
10/27/2021



REAR ELEVATION

Scale: 1/8" = 1'-0"

1

NOTE:
ALPHANUMERIC REFERENCES (i.e. 1.c., 2.d.)
PERTAIN TO THE CITY OF CAPE CORAL,
FLORIDA LAND DEVELOPMENT CODE

ARCHITECTURAL PLANS EXTERIOR MATERIALS

- STANDING SEAM METAL ROOF
- FIBER CEMENT LAP SIDING
- FIBER CEMENT BOARD & BATTEN
(w/ 2" BATTEN STRIPS SPACED
PER ELEVATIONS)
- FIBER CEMENT PANEL BOARD
- STONE VENEER
- STONE ROWLOCK/SOLDIER
(DESIGN STANDARD 2.c. & 2.d.)



RIGHT ELEVATION

Scale: 1/8" = 1'-0"

2

INSIDE CORNER PARTIAL ELEV.

Scale: 1/8" = 1'-0"

3

SHEET TITLE:
Building Type 1
Exterior Elevations

SHEET NUMBER:





A1.18

1. All drawings are to be coordinated with all site information by owner and contractor, and applicable codes. 2. Contractor is to notify architect immediately of conditions or items varying from depicted information. 3. Planworx Architecture, P.A. is not responsible for constructed variations from the information depicted. 4. Planworx Architecture, P.A. will not assume any liability for expenses associated with errors and omissions on these drawings unless offset by verified construction savings as a result of Planworx Architecture, P.A. Design. 5. Planworx Architecture, P.A. retains ownership of all of designs depicted and implied herein. 6. Planworx Architecture, P.A. is not responsible for estimating, maintaining, or regulating construction costs associated with these plans. © Copyright 2021 - PLANWORX ARCHITECTURE, P.A. All rights reserved. Reproduction of this sheet, in whole or in part, is strictly prohibited. Plans may be used once by client. Unauthorized use strictly prohibited. PLANS NOT VALID FOR CONSTRUCTION W/O APPROPRIATE PROFESSIONAL SEALS.

OASIS AT SURFSIDE - PHASE II

Cape Coral, Florida

ELEVATION GENERAL NOTES
ROOFS
*USE ICE AND WATER SHIELD AT ALL ROOF PLANES
SLOPED BELOW 4:12.
ROOF VENTILATION
SEE ROOF PLANS FOR ATTIC VENTILATION
CALCULATION REQUIREMENTS.

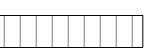
ARCHITECTURAL PLANS	
EXTERIOR MATERIALS	
	= SHINGLE ROOF PER BUILDER
	= STANDING SEAM METAL ROOF PER BUILDER
	= FIBER CEMENT SIDING PER BUILDER
	= FIBER CEMENT REVEAL PANELS
	= STONE PER BUILDER
	= STONE SILL PER BUILDER



PLANWORX
ARCHITECTURE

5711 SIX FORKS ROAD, SUITE 100
RALEIGH NC 27609
website www.planworx.com

Project # 002221
10/27/2021



EAST ELEVATION
TOTAL AREA: 618 SQ. FT.
AREA UNGLAZED: 426 SQ. FT.
% GLAZED: 31%
REQUIRED: 25%

FRONT ELEVATION
Scale: 1/4" = 1'-0"

1

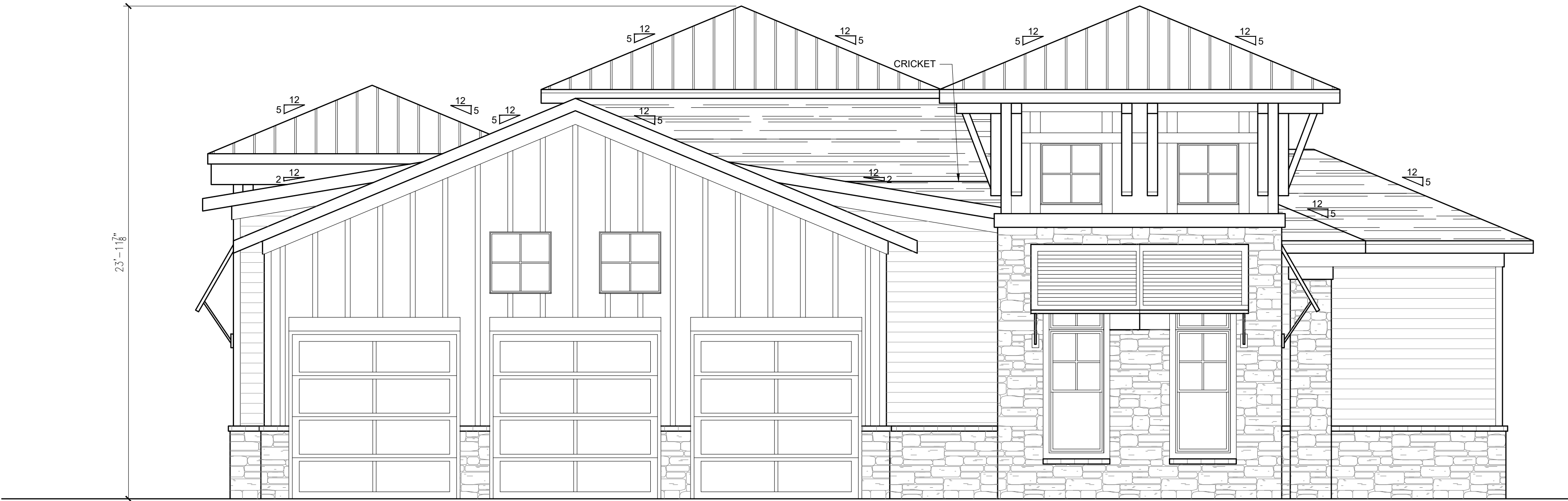

WEST ELEVATION
TOTAL AREA: 618 SQ. FT.
AREA UNGLAZED: 385 SQ. FT.
% GLAZED: 37.8%
REQUIRED: 15%

REAR ELEVATION
Scale: 1/4" = 1'-0"

2

Fitness Building
Exterior Elevations







A2.12

1. All drawings are to be coordinated with all site information by owner and contractor, and applicable codes. 3. Planworx Architecture, P.A. is not responsible for constructed variations from the information depicted. 5. Planworx Architecture, P.A. retains ownership of all of designs depicted and implied herein.
2. Contractor is to notify architect immediately of conditions or items varying from depicted information. 4. Planworx Architecture, P.A. will not assume any liability for expenses associated with errors and omissions on these drawings unless offset by verified construction savings as a result of Planworx Architecture, P.A. Design. 6. Planworx Architecture, P.A. is not responsible for estimating, maintaining, or regulating construction costs associated with these plans.
© Copyright 2021 - PLANWORX ARCHITECTURE, P.A. All rights reserved. Reproduction of this sheet, in whole or in part, is strictly prohibited. Plans may be used once by client. Unauthorized use strictly prohibited. PLANS NOT VALID FOR CONSTRUCTION W/O APPROPRIATE PROFESSIONAL SEALS.

OASIS AT SURFSIDE - PHASE II

Cape Coral, Florida

ELEVATION GENERAL NOTES
ROOFS
*USE ICE AND WATER SHIELD AT ALL ROOF PLANES
SLOPED BELOW 4:12.
ROOF VENTILATION
SEE ROOF PLANS FOR ATTIC VENTILATION
CALCULATION REQUIREMENTS.

ARCHITECTURAL PLANS	
EXTERIOR MATERIALS	
	= SHINGLE ROOF PER BUILDER
	= STANDING SEAM METAL ROOF PER BUILDER
	= FIBER CEMENT SIDING PER BUILDER
	= FIBER CEMENT REVEAL PANELS
	= STONE PER BUILDER
	= STONE SILL PER BUILDER



PLANWORX
ARCHITECTURE

5711 SIX FORKS ROAD, SUITE 100
RALEIGH NC 27609
website www.planworx.com

Project # 002221
10/27/2021



SOUTH ELEVATION
TOTAL AREA: 708 SQ. FT.
AREA UNGLAZED: 550 SQ. FT.
% GLAZED: 22.4%
REQUIRED: 15%

LEFT ELEVATION
Scale: 1/4" = 1'-0"

1



NORTH ELEVATION
TOTAL AREA: 708 SQ. FT.
AREA UNGLAZED: 544 SQ. FT.
% GLAZED: 23.2%
REQUIRED: 15%

RIGHT ELEVATION
Scale: 1/4" = 1'-0"

2

Fitness Building
Exterior Elevations

A2.13

1. All drawings are to be coordinated with all site information by owner and contractor, and applicable codes. 3. Planworx Architecture, P.A. is not responsible for constructed variations from the information depicted. 5. Planworx Architecture, P.A. retains ownership of all of designs depicted and implied herein.
2. Contractor is to notify architect immediately of conditions or items varying from depicted information. 4. Planworx Architecture, P.A. will not assume any liability for expenses associated with errors and omissions on these drawings unless offset by verified construction savings as a result of Planworx Architecture, P.A. Design. 6. Planworx Architecture, P.A. is not responsible for estimating, maintaining, or regulating construction costs associated with these plans.
© Copyright 2021 - PLANWORX ARCHITECTURE, P.A. All rights reserved. Reproduction of this sheet, in whole or in part, is strictly prohibited. Plans may be used once by client. Unauthorized use strictly prohibited. PLANS NOT VALID FOR CONSTRUCTION W/O APPROPRIATE PROFESSIONAL SEALS.