

1/ID1.1 CONSTRUCTION PLAN - CLUBHOUSE
SCALE: 1/8" = 1'-0"

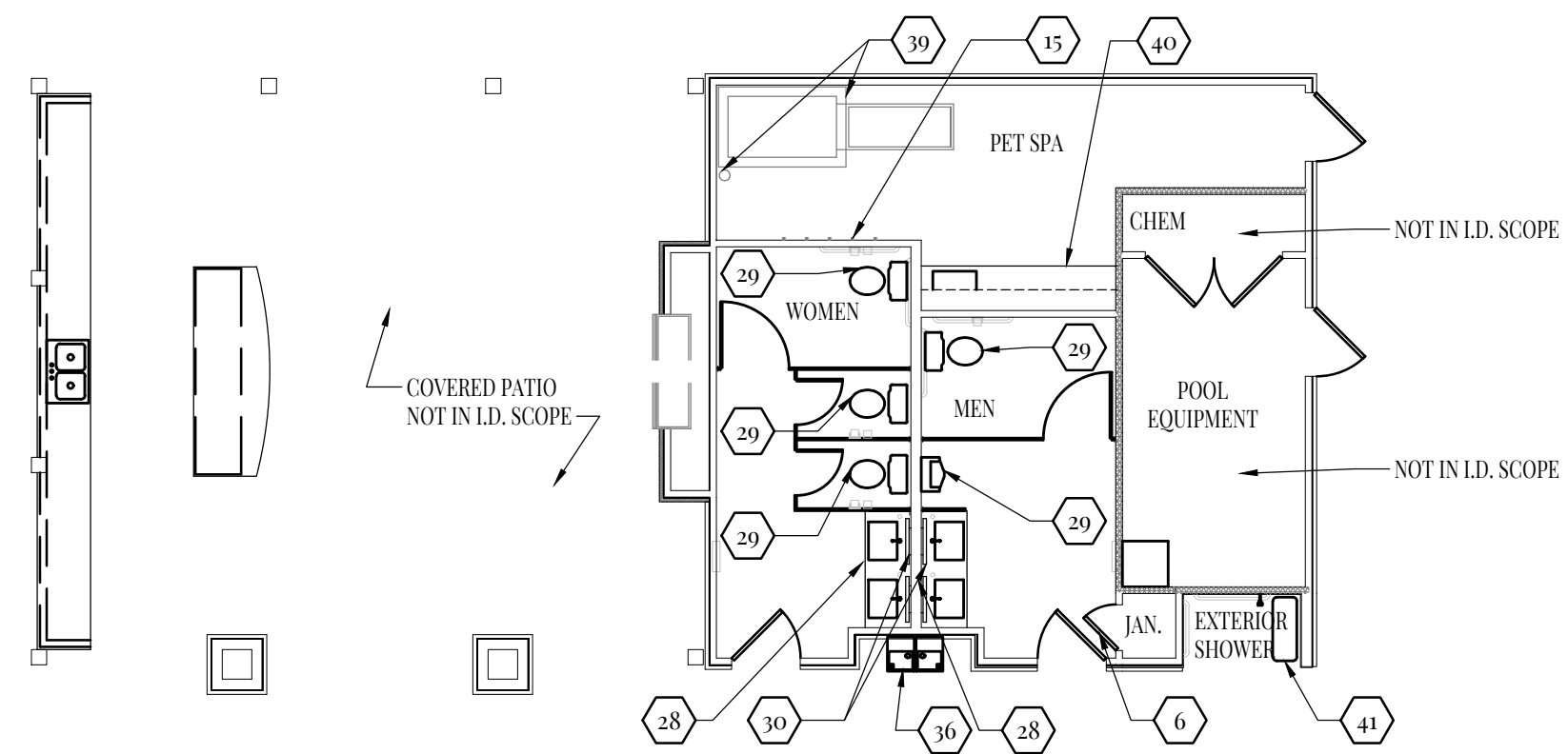

2/ID1.1 CONSTRUCTION PLAN - POOL HOUSE
SCALE: 1/8" = 1'-0"

CONSTRUCTION GENERAL & KEY NOTES	
GENERAL NOTES:	
1. ALL ITEMS NOT NOTED AS 'OWNER SUPPLIED' OR 'LEVEL FIVE DESIGNS SUPPLIED' ARE TO BE SUPPLIED BY THE CONTRACTOR. ALL ITEMS ARE TO BE INSTALLED BY THE CONTRACTOR U.N.O.	
2. FOR CONSTRUCTION DETAILS NOT SHOWN, USE THE MANUFACTURER'S STANDARD DETAILS OR APPROVED SHOP DRAWINGS IN ACCORDANCE WITH THE PROJECT SPECIFICATIONS.	
SYMBOL	DESCRIPTION
(1)	CONTRACTOR TO PROVIDE & INSTALL CUSTOM MILLWORK BENCH WITH CUSHION
(2)	CONTRACTOR TO PROVIDE RECESSED WALL NICHE. SEE INTERIOR ELEVATIONS FOR DETAILS
(3)	CONTRACTOR TO PROVIDE & INSTALL CUSTOM MILLWORK SHELVING AND BASE CABINET BELOW. CONTRACTOR TO PROVIDE & INSTALL UNDER COUNTER REFRIGERATOR. CONTRACTOR TO VERIFY FIT AND ALL REQUIREMENTS FOR APPLIANCES.
(4)	CONTRACTOR TO PROVIDE & INSTALL CUSTOM EUROPEAN STYLE INTERIOR GLAZING SYSTEM AND DOOR W/ DOOR HARDWARE. SEE DOOR SCHEDULE AND INTERIOR ELEVATIONS FOR DESIGN DETAILS
(5)	CONTRACTOR TO PROVIDE & INSTALL CUSTOM EUROPEAN STYLE DOOR AND DOOR HARDWARE. SEE DOOR SCHEDULE AND INTERIOR ELEVATIONS FOR DESIGN DETAILS
(6)	CONTRACTOR TO PROVIDE & INSTALL SOLID WOOD DOOR AND DOOR HARDWARE. SEE DOOR SCHEDULE AND INTERIOR ELEVATIONS FOR DESIGN DETAILS. SEE ARCHITECTURAL DRAWINGS FOR ADDITIONAL INFORMATION.
(7)	CONTRACTOR TO PROVIDE & INSTALL KNEE WALL AND SCALLOPED EDGED CUSTOM LEASING DESK WITH BUILT-IN MILLWORK BASE CABINET. CONTRACTOR TO PROVIDE & INSTALL COAT HOOKS BELOW CUSTOM DESK COUNTER. SEE INTERIOR ELEVATIONS FOR DESIGN DETAILS. SEE ARCHITECTURAL DRAWINGS FOR WALL CONSTRUCTION INFORMATION.
(8)	CONTRACTOR TO PROVIDE & INSTALL CUSTOM MILLWORK CABINET ISLAND WITH QUARTZ COUNTERTOP
(9)	CONTRACTOR TO PROVIDE & INSTALL KNEE WALL, CUSTOM OFFICE DESK AND CUSTOM MILLWORK CABINETS WITH CONNECTING QUARTZ COUNTERTOP. FLOATING COUNTERTOP TO BE SUPPORTED BY HIDDEN BRACKETS. BRACKETS TO ATTACH DIRECTLY TO WALL STUD AND PENETRATE THROUGH GYPSUM BOARD WALL FINISH. SEE INTERIOR ELEVATIONS FOR DESIGN DETAILS. SEE ARCHITECTURAL DRAWINGS FOR WALL CONSTRUCTION INFORMATION.
(10)	CONTRACTOR TO PROVIDE & INSTALL STANDARD UPPER AND LOWER MILLWORK CABINETS W/ LAMINATE COUNTERTOP, SINK, FACET AND PULL OUT TRASH DRAWER. CONTRACTOR TO PROVIDE AND INSTALL ALL APPLIANCES AND PLUMBING FIXTURES. SEE ARCHITECTURAL, PLUMBING, AND ELECTRICAL DRAWINGS FOR ADDITIONAL INFORMATION. CONTRACTOR TO VERIFY FIT AND ALL REQUIREMENTS FOR APPLIANCES.
(11)	CONTRACTOR TO PROVIDE & INSTALL GROMMET HOLE AND COORDINATING GROMMET HOLE COVERS. SEE POWER PLAN AND ENLARGED PLANS FOR LOCATIONS AND DETAILS.
(12)	CONTRACTOR TO PROVIDE & INSTALL FLOATING LAMINATE COUNTERTOP W/ HIDDEN SUPPORT BRACKETS. BRACKETS TO ATTACH DIRECTLY TO WALL STUDS AND PENETRATE THROUGH GYPSUM BOARD WALL FINISH. CONTRACTOR TO PROVIDE SUPPORT BRACKETS AS REQ'D
(13)	CONTRACTOR TO PROVIDE & INSTALL STANDARD UPPER MILLWORK CABINETS ONLY.
(14)	CONTRACTOR TO INSTALL OWNER PROVIDED COOPER MACHINE. CONTRACTOR TO VERIFY FIT & ALL POWER REQUIREMENTS.
(15)	CONTRACTOR TO PROVIDE & INSTALL COAT HOOKS @ 48" AFF MAX. SEE INTERIOR ELEVATIONS FOR FURTHER DESIGN DETAILS
(16)	CONTRACTOR TO PROVIDE & INSTALL CUSTOM MILLWORK SHELVING WITH BASE CABINETS AND WALL MOUNTED QUARTZ COUNTERTOPS. CONTRACTOR TO PROVIDE AND INSTALL HIDDEN BRACKETS AS REQUIRED. BRACKETS ARE TO ATTACH DIRECTLY TO WALL STUDS AND PENETRATE THROUGH GYPSUM BOARD WALL FINISH. SEE INTERIOR ELEVATIONS FOR FURTHER DESIGN DETAILS
(17)	CONTRACTOR TO PROVIDE & INSTALL FLAT-SCREEN TELEVISION AND BLOCKING IN WALLS AS REQUIRED. SEE TELEVISION SCHEDULE FOR SPECIFICATIONS AND ADDITIONAL DETAILS. SEE POWER PLAN AND INTERIOR ELEVATIONS FOR MOUNTING HEIGHTS AND EXACT LOCATIONS
(18)	CONTRACTOR TO PROVIDE & INSTALL FLAT-SCREEN TELEVISION AND BLOCKING IN WALLS AS REQ'D. SEE TELEVISION SCHEDULE FOR SPECIFICATIONS AND ADDITIONAL DETAILS. SEE POWER PLAN AND INTERIOR ELEVATIONS FOR MOUNTING HEIGHTS AND EXACT LOCATIONS. CONTRACTOR TO RECESS THE POWER & ELECTRICAL PANEL TO ACCOMMODATE FOR STORAGE OF ONE CONNECT BOX. SEE ELEVATIONS AND POWER PLAN FOR ADDITIONAL DETAILS.
(19)	CONTRACTOR TO PROVIDE & INSTALL CUSTOM MILLWORK SEATING WITH BUILT-IN SEAT CUSHION AND BOLSTERED SEAT BACK. CONTRACTOR TO PROVIDE & INSTALL FLOATING QUARTZ COUNTERTOP WITH HIDDEN BRACKETS. BRACKETS TO ATTACH DIRECTLY TO WALL STUD AND PENETRATE THROUGH GYPSUM BOARD WALL FINISH. CONTRACTOR TO PROVIDE SUPPORT BRACKETS AS REQ'D
(20)	CONTRACTOR TO PROVIDE & INSTALL WINDOW SHADES. SEE DOOR AND WINDOW SPECIFICATION SCHEDULE FOR SPECIFICATION. SEE INTERIOR ELEVATIONS FOR FURTHER DESIGN DETAILS.
(21)	CONTRACTOR TO PROVIDE RECESSED WALL NICHE. CONTRACTOR TO PROVIDE & INSTALL TRIMMED OPENING AND CUSTOM 'STAINED GLASS' FEATURE. 'STAINED GLASS' FEATURE TO ATTACH DIRECTLY TO WALL FRAMING FOR REQUIRED SUPPORT. CONTRACTOR TO PROVIDE BLOCKING AND ADDITIONAL WALL SUPPORT AS REQUIRED. CONTRACTOR TO COORDINATE WITH LEVEL FIVE DESIGNS FOR FURTHER DETAIL SON 'STAINED GLASS' FEATURE.
(22)	CONTRACTOR TO PROVIDE & INSTALL CUSTOM KITCHEN ISLAND, CUSTOM ISLAND TO INCLUDE KNEE WALL BELOW WITH CUSTOM MILLWORK CABINETS, CUSTOM MILLWORK DETAILS, QUARTZ COUNTERTOP, COPPER FOOT REST, PLUMBING FIXTURES AND APPLIANCES. SEE INTERIOR ELEVATIONS FOR FURTHER DESIGN DETAILS. SEE ARCHITECTURAL, PLUMBING AND/OR ELECTRICAL PLANS FOR ADDITIONAL INFORMATION. CONTRACTOR TO VERIFY FIT AND ALL REQUIREMENTS FOR APPLIANCES/PLUMBING FIXTURES.
(23)	CONTRACTOR TO PROVIDE & INSTALL CUSTOM MILLWORK SHELVING, CUSTOM STUD FRAMED HOOD, APPLIANCES, CUSTOM MILLWORK BASE CABINETS, AND QUARTZ COUNTERTOP. SEE INTERIOR ELEVATIONS FOR FURTHER DESIGN DETAILS. SEE ARCHITECTURAL, PLUMBING, MECHANICAL, AND/OR ELECTRICAL DRAWINGS FOR ADDITIONAL INFORMATION. CONTRACTOR TO VERIFY FIT AND ALL REQUIREMENTS FOR ALL APPLIANCES.
(24)	CONTRACTOR TO PROVIDE & INSTALL 6" TRASH GROMMET HOLE CENTERED OVER PULL OUT TRASH CAN DRAWER.
(25)	CONTRACTOR TO PROVIDE & INSTALL COAT HOOKS ON BACKS OF ALL RESTROOM STALL DOORS. MOUNTING HEIGHT TO BE MAX 48" AFF IN ADA STALLS & 60" AFF OTHERWISE.
(26)	CONTRACTOR TO PROVIDE & INSTALL DECORATIVE MILLWORK COLUMNS AND JOISTS. SEE REFLECTED CEILING FINISH PLAN FOR JOIST LOCATIONS.
(27)	CONTRACTOR TO PROVIDE & INSTALL BUILT-IN GAS FIREPLACE. SEE ARCHITECTURAL AND MECHANICAL DRAWINGS FOR ADDITIONAL INFORMATION. SEE INTERIOR ELEVATIONS FOR DESIGN INTENT AND LOCATION.
(28)	CONTRACTOR TO PROVIDE & INSTALL ADA COMPLIANT QUARTZ COUNTERTOP, MILLWORK APRON AND PLUMBING FIXTURES. SEE INTERIOR ELEVATIONS FOR FURTHER DESIGN DETAILS. SEE ARCHITECTURAL, PLUMBING AND ELECTRICAL DRAWINGS FOR ADDITIONAL INFORMATION.
(29)	SEE ARCHITECTURAL AND PLUMBING PLANS FOR TOILET & URINAL SPECIFICATIONS AND LOCATIONS. PLUMBING ACCESSORIES SHOWN IN SPECIFICATION SCHEDULES FOR DESIGN INTENT ONLY. SEE ARCHITECTURAL DRAWINGS FOR LOCATIONS AND ADDITIONAL INFORMATION.
(30)	CONTRACTOR TO PROVIDE & INSTALL CUSTOM MIRRORS. SEE MIRROR SCHEDULE & INTERIOR ELEVATIONS FOR DETAILS. CONTRACTOR PROVIDE BLOCKING IN WALL AS REQ'D.
(31)	CONTRACTOR TO PROVIDE & INSTALL ADA COMPLIANT BALLET BARRI. CONTRACTOR TO PROVIDE BLOCKING IN WALLS AS REQUIRED. SEE INTERIOR ELEVATION FOR MOUNTING HEIGHT AND LOCATION.
(32)	CONTRACTOR TO PROVIDE & INSTALL CUSTOM MILLWORK SHELVING AND BASE CABINETS. CONTRACTOR TO PROVIDE & INSTALL CUSTOM CABINET MOUNTED TOWEL SIGNAGE. COORDINATE WITH SIGNAGE VENDOR & LEVEL FIVE DESIGNS FOR FURTHER DETAILS.
(33)	CONTRACTOR TO PROVIDE & INSTALL CUSTOM BUILT-IN MILLWORK BENCH. CONTRACTOR TO ENSURE BENCH IS SECURED IN PLACE AND ADEQUATE SUPPORT IS PROVIDED FOR REQUIRED WEIGHT REQUIREMENTS.
(34)	CONTRACTOR TO PROVIDE & INSTALL CUSTOM FRAMELESS MILLWORK BACKED MIRROR. SEE MIRROR SCHEDULE & INTERIOR ELEVATIONS FOR FURTHER DETAILS. CONTRACTOR TO PROVIDE BLOCKING AS REQUIRED AND ANCHOR MIRROR BACK TO WALL STUD BLOCKING.
(35)	CONTRACTOR TO COORDINATE W/ FITNESS VENDOR FOR FITNESS EQUIPMENT LAYOUT AND POWER REQUIREMENTS.
(36)	SEE ARCHITECTURAL & PLUMBING DRAWINGS FOR DETAILS ON DRINKING FOUNTAIN. DRINKING FOUNTAIN IS SHOWN FOR DESIGN INTENT ONLY
(37)	CONTRACTOR TO PROVIDE & INSTALL POWDER COATED FINISHED MAIL BOXES. MAIL BOXES TO MATCH (PT-4) GREEN TRIM. SEE ARCHITECTURAL PLANS FOR SPECIFICATION DETAILS. SEE INTERIOR ELEVATIONS FOR FURTHER FINISH DETAILS.
(38)	CONTRACTOR TO PROVIDE & INSTALL CUSTOM MILLWORK LOWER CABINET & QUARTZ COUNTERTOP WITH 6" DIA GROMMET HOLE FOR TRASH CHUTE. TRASH CHUTE TO BE CENTERED OVER PULL OUT TRASH DRAWER BELOW.
(39)	CONTRACTOR TO PROVIDE & INSTALL DOG WASH TUB & DOG WASH DRYER. DRYER TO BE 48" AFF MAX. SEE APPLIANCE SCHEDULE FOR FURTHER DESIGN DETAILS. SEE ARCHITECTURAL, PLUMBING AND ELECTRICAL DRAWINGS FOR ADDITIONAL INFORMATION.
(40)	CONTRACTOR TO PROVIDE & INSTALL UPPER/LOWER STANDARD MILLWORK CABINETS, QUARTZ COUNTERTOP, SINK AND FACET. SEE INTERIOR ELEVATIONS FOR FURTHER DESIGN DETAILS. SEE ARCHITECTURAL AND PLUMBING DRAWINGS FOR ADDITIONAL INFORMATION.
(41)	CONTRACTOR TO PROVIDE & INSTALL EXTERIOR SHOWER AND PLUMBING FIXTURES. SEE INTERIOR ELEVATION FOR FURTHER DESIGN DETAILS. SEE ARCHITECTURAL AND PLUMBING DRAWINGS FOR FURTHER INFORMATION.
(42)	CONTRACTOR TO PROVIDE & INSTALL TOILET PARTITIONS AND URINAL PRIVACY SCREEN. CONTRACTOR TO PROVIDE BLOCKING IN WALLS AS REQ'D. SEE SPECIFICATION SCHEDULE FOR DESIGN DETAILS. SEE ARCHITECTURAL DRAWINGS FOR LOCATIONS.

75 W. HARBETT STREET SUITE 100 RALEIGH, NORTH CAROLINA 27603

CONSTRUCTION SET

INSPIRATIONS AT SOUTHPOINT
FORT MYERS, FL

DRAWN BY: SMR
 DESIGNED BY: LES
 REVIEWED BY: MPK
 DATE: 12/22/2021

REV. NO.	DATE

CONSTRUCTION PLAN CLUBHOUSE @ POOL HOUSE

SHEET NO.

ID1.1



© THIS DRAWING IS A COPYRIGHT OF LEVEL FIVE DESIGNS, 2021.

DRAWN BY: SMR	
DESIGNED BY: LES	
REVIEWED BY: MPK	
DATE: 12/22/2021	
REV. NO.	DATE

FURNITURE PLAN
CLUBHOUSE &
POOL HOUSE

SHEET NO.
ID1.4

© THIS DRAWING IS A COPYRIGHT OF LEVEL FIVE DESIGN, 2021.

FURNITURE GENERAL NOTES	
GENERAL NOTES: 1. FURNITURE IS SHOWN FOR REFERENCE ONLY. LEVEL FIVE DESIGN TO PROVIDE & INSTALL FINAL SELECTIONS. 2. REQUIRED ADA CLEARANCES ARE TO BE MAINTAINED. NOTIFY LEVEL FIVE DESIGN OF ANY DISCREPANCIES.	
FURNITURE LEGEND	
	INDICATES AN ADA CLEARANCE THAT NEEDS TO BE MAINTAINED
	INDICATES AN ADA CLEARANCE OR PATHWAY THAT NEEDS TO BE MAINTAINED

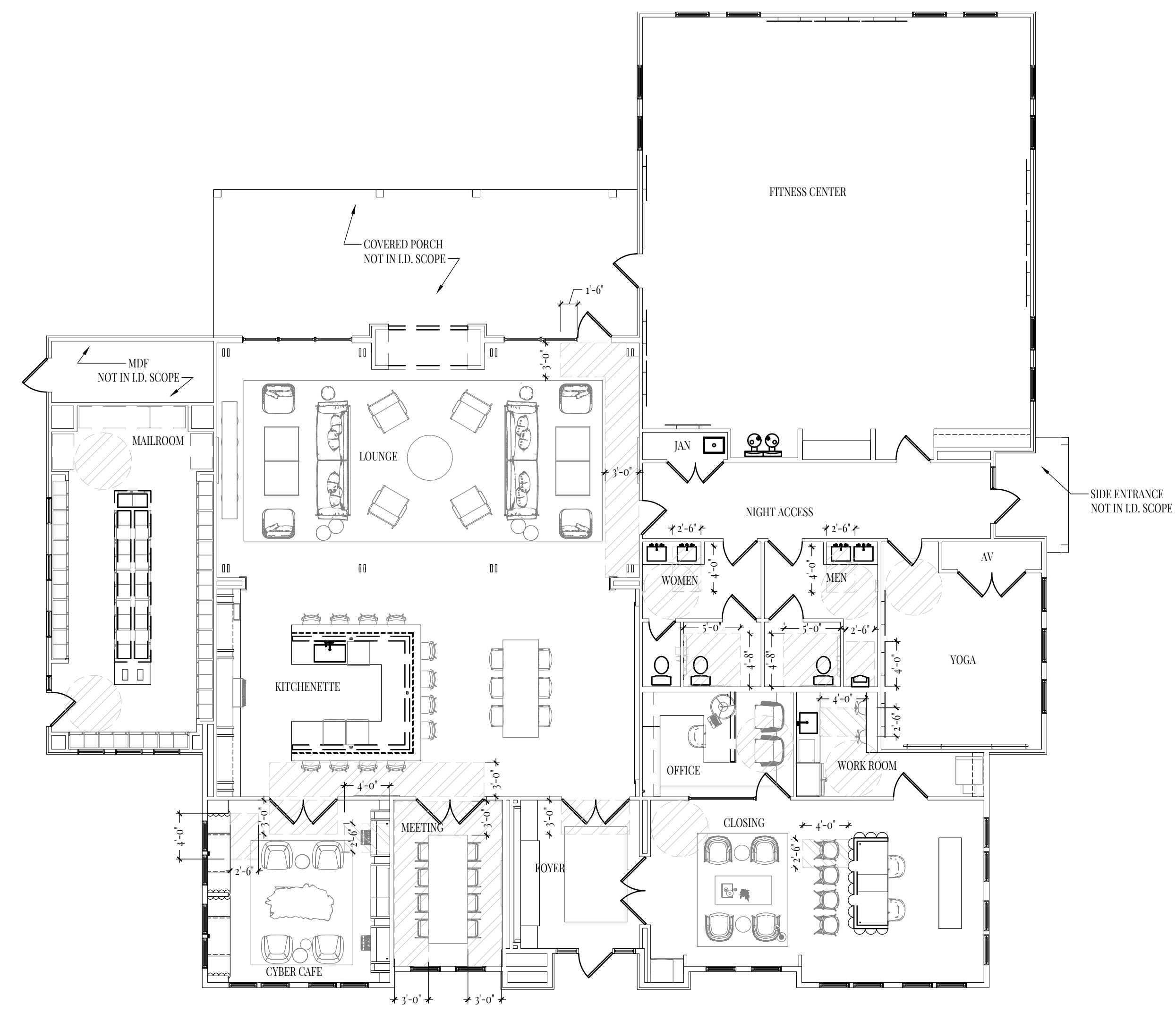

1/ID1.4 FURNITURE PLAN - CLUBHOUSE
SCALE: 1/8" = 1'-0"

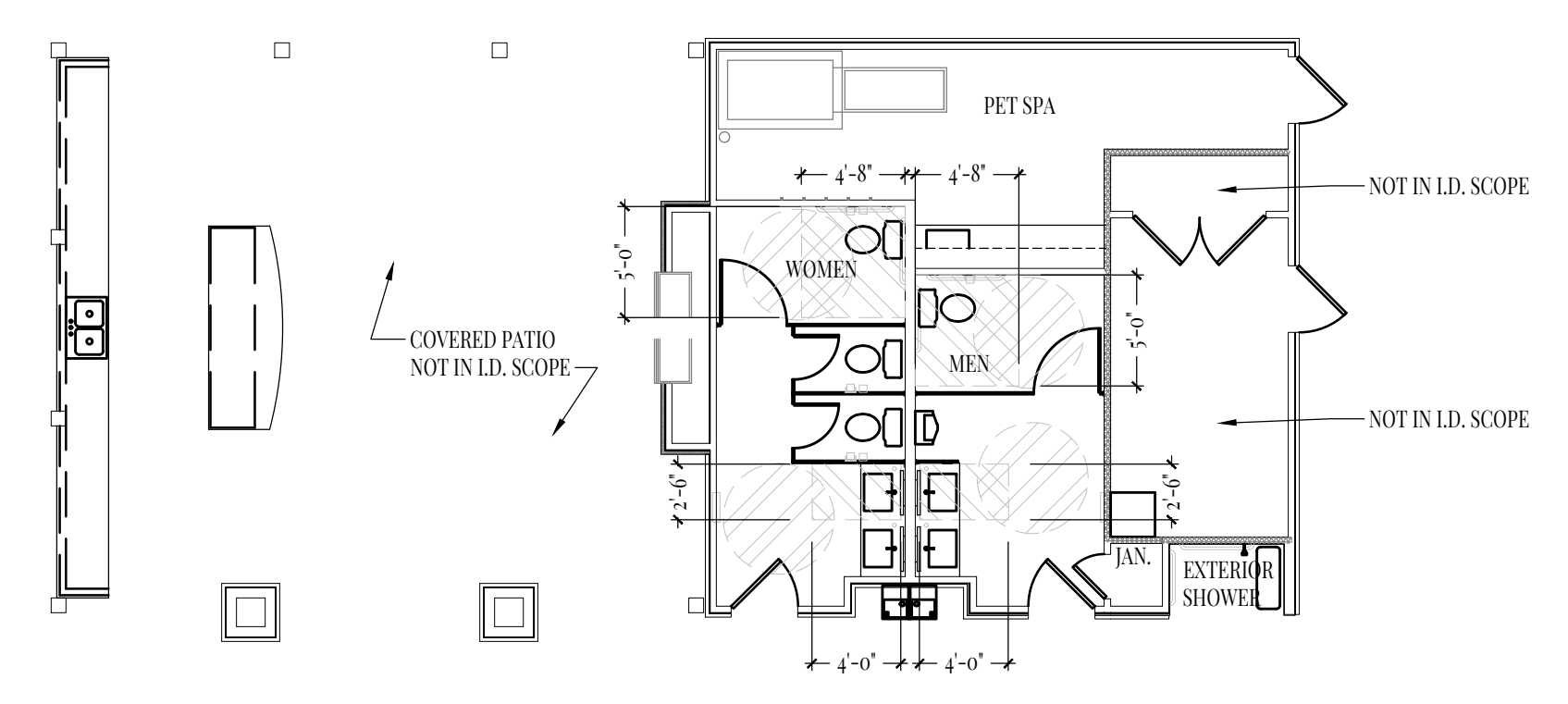

2/ID1.4 FURNITURE PLAN - POOL HOUSE
SCALE: 1/8" = 1'-0"

FLOOR FINISH SCHEDULE & NOTES				
GENERAL NOTES: 1. CONTRACTOR TO ENSURE THAT FLOORING SUBSTRATE ACCOMMODATES FOR FLUSH FINISH AT TRANSITION AREAS. ALL TRANSITIONS TO MEET ADA REQUIREMENTS. CONTRACTOR TO NOTIFY LEVEL FIVE DESIGNS WITH ANY DISCREPANCIES.				
HATCH	KEY	PRODUCT	LOCATION	SPECIFICATION
	C-1	CONCRETE TILE	FOYER, LEASING, LOUNGE & MAILROOM	MANUFACTURER: CONCRETE COLLABORATIVE PRODUCT: SOLANA TILE COLOR FINISH: BLONDE / HONED SIZE: 18" x 36" x 5/8" INSTALL PATTERN: MONOLITHIC GROUT: SIZE XX / PRODUCT XX / COLOR XX
	C-2	SEALED CONCRETE	POOL HOUSE RESTROOMS & PET SPA	MANUFACTURER: CONCRETE COATINGS INC. PRODUCT: SUPERSEAL 2000-M FINISH: MATTE
	CP-1	CARPET TILE	OFFICE & WORK ROOM	MANUFACTURER: FLOR PRODUCT: ROADSIDE ATTRACTION COLOR: DUNE SIZE: 90.7" x 90.7" INSTALL PATTERN: QUARTER TURN
	T-1	FLOOR TILE	MEETING	MANUFACTURER: ZIA TILE COLLECTION: CEMENT TILE PRODUCT: LOS FELIZ COLOR FINISH: WHITE-BLACK SIZE: 8" x 8" x 5/8" INSTALL PATTERN: QUARTER TURN GROUT: 3/16" / MAPEI / 47 CHARCOAL NOTES: CONTRACTOR TO RECESS SLAB AS REQ'D TO PROVIDE ADA COMPLIANT FLOOR TRANSITIONS.
	T-2	FLOOR TILE	CYBER-CAFE & LOUNGE	MANUFACTURER: SABINE HILL PRODUCT: BAKUBA COLOR FINISH: COLORWAY 2 SIZE: 8" x 8" x 7/16" INSTALL PATTERN: MONOLITHIC GROUT: 3/16" / MAPEI / 47 CHARCOAL CONTACT: JEFF GLASENER JGLASENER@SABINEHILL.COM NOTES: CONTRACTOR TO RECESS SLAB AS REQ'D TO PROVIDE ADA COMPLIANT FLOOR TRANSITIONS.
	T-3	FLOOR TILE	CLUBHOUSE RESTROOMS @ SINKS	MANUFACTURER: NEMO TILE + STONE PRODUCT: GLAZED PENNYROUND MOSAIC COLOR FINISH: WHITE / MATTE SIZE: 3/4" DIA TILES, 12" x 12" MOSAIC TILE SHEET INSTALL PATTERN: TILES STAGGERED / TILE SHEET STACKED GROUT: TIGHT AS POSSIBLE / MAPEI / 41 IRISH CREAM
	T-9	TILE	EXTERIOR SHOWER	MANUFACTURER: RIAD TILE PRODUCT: ZELIGI COLOR FINISH: NATURAL WHITE SIZE: 4" x 4" x 3/8" INSTALL PATTERN: MONOLITHIC GROUT: 1/8" / MAPEI ULTRACOLOR PLUS EA/ MANUFACTURER: NORA BY INTERFACE PRODUCT: NORAMENT GRAND COLOR: ANGELICA ROOT 5302 SIZE: 39.57" x 39.57" x .44" INSTALL PATTERN: MONOLITHIC
	R-1	RUBBER FLOORING	YOGA & FITNESS CENTER	MANUFACTURER: NORA BY INTERFACE PRODUCT: NORAMENT GRAND COLOR: BLACK PEPPER 5304 SIZE: 39.57" x 39.57" x .44" INSTALL PATTERN: MONOLITHIC
	R-2	RUBBER FLOORING	FITNESS CENTER	MANUFACTURER: NORA BY INTERFACE PRODUCT: NORAMENT GRAND COLOR: BLACK PEPPER 5304 SIZE: 39.57" x 39.57" x .44" INSTALL PATTERN: MONOLITHIC
	TO-1	TERRAZZO	CLUBHOUSE RESTROOMS & HALLWAY	MANUFACTURER: CONCRETE COLLABORATIVE PRODUCT: VENICE / AGGREGATES COLOR: QUETUDE SP / MIXED C. SPARCE LARGE MIXER SIZE: 24" x 24" x 5/8" INSTALL PATTERN: MONOLITHIC GROUT: TIGHTEST POSSIBLE / PRODUCT XX / COLOR XX
	TS-1	FLOOR TRANSITION STRIP	TRANSITION BETWEEN SAME HEIGHT FINISHES	MANUFACTURER: SCHLUTER STRIP PRODUCT: SCHIENE FINISH: STAINLESS STEEL NOTE: COORDINATE WITH FLOORING CONTRACTOR FOR EXACT SIZING AND DETAILS
	TS-2	WALL & FLOOR TRANSITION STRIP	INNER CORNER TRANSITION BETWEEN WALL TILE TO CONCRETE FLOOR @ RESTROOMS & PET SPA	MANUFACTURER: SCHLUTER STRIP PRODUCT: DILEX-HKU FINISH: STAINLESS STEEL NOTE: COORDINATE WITH FLOORING CONTRACTOR FOR EXACT SIZING AND DETAILS

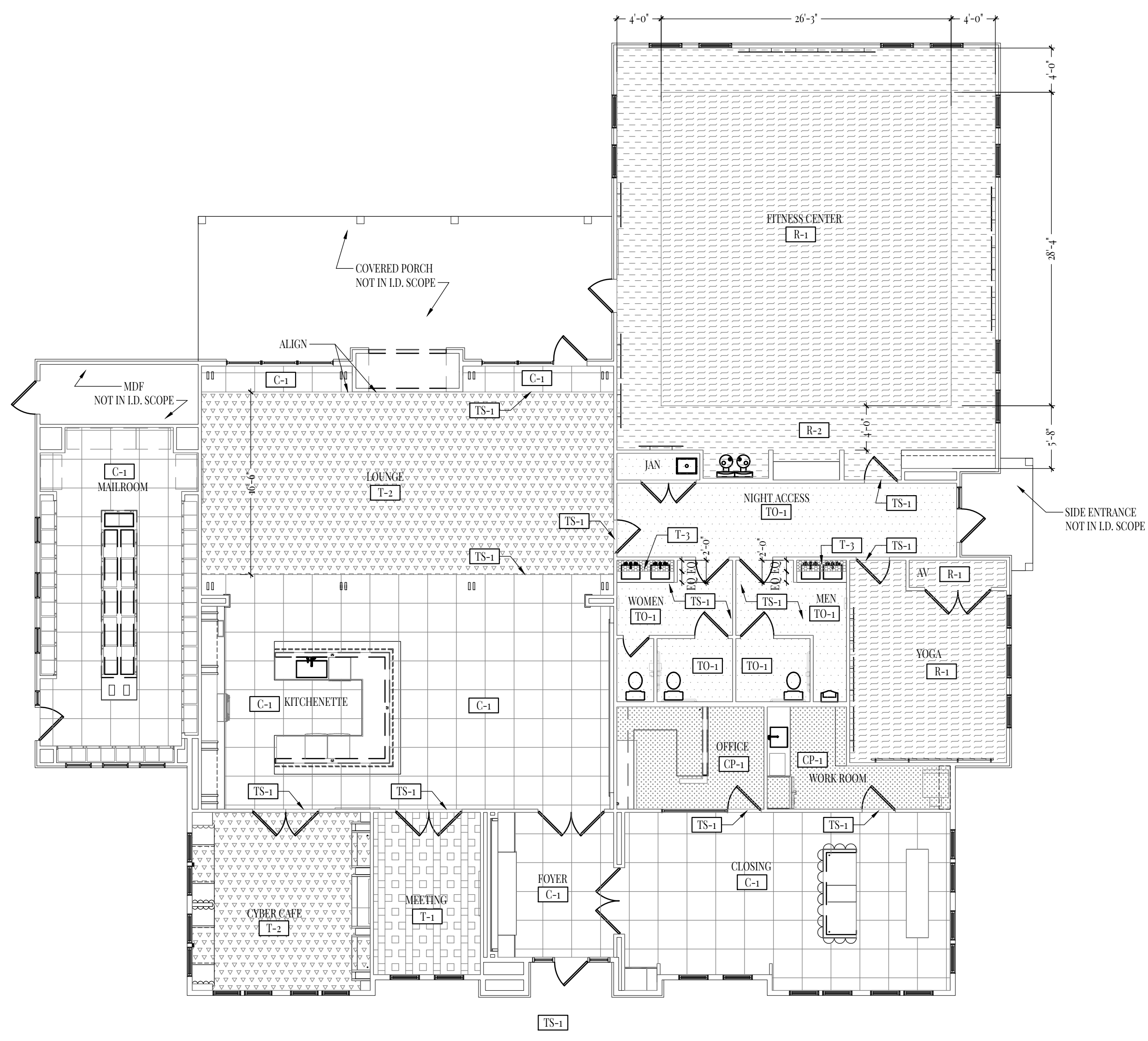

1/ID1.5 FLOOR FINISH PLAN - CLUBHOUSE
SCALE: 1/8" = 1'-0"

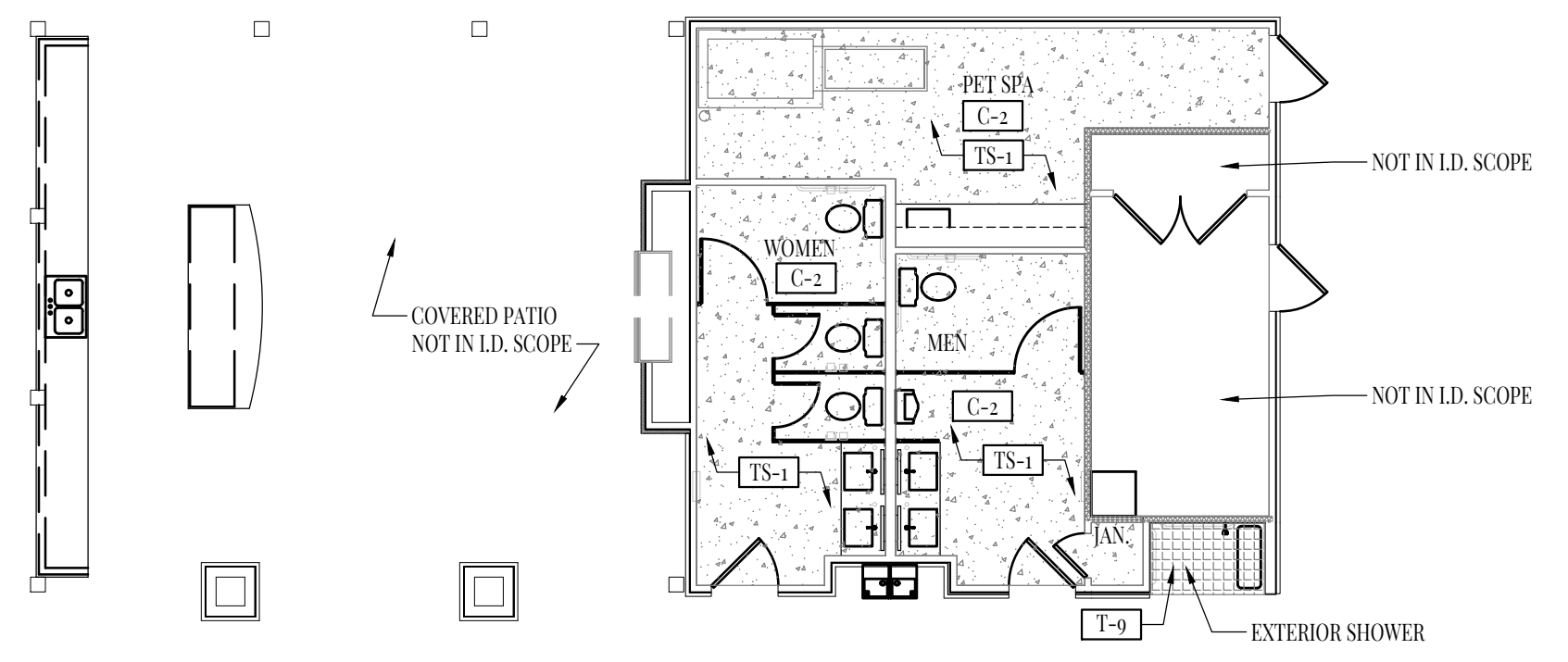

2/ID1.5 FLOOR FINISH PLAN - POOL HOUSE
SCALE: 1/8" = 1'-0"

WALL FINISH LEGEND		WALL & TRIM FINISH SCHEDULE & NOTES				WALL & TRIM FINISH SCHEDULE & NOTES CONTINUED				
IF NO FINISH IS DENOTED, CONTRACTOR TO ASSUME PE-1		GENERAL NOTES: 1. CONTRACTOR TO SUBMIT SAMPLES TO LEVEL FIVE DESIGNS PRIOR TO ORDER & INSTALLATION. 2. CONTRACTOR TO ENSURE MINIMUM FLAME SPREAD CLASSIFICATION OF INTERIOR FINISHES SHALL CONFORM TO CURRENT, LOCAL & STATE BUILDING CODES/ORDINANCES. 3. CONTRACTOR TO PROVIDE TILE BACKER BOARD AT ALL WET WALLS THAT RECEIVE TILE FINISH. 4. PAINT FINISHES (U.O.): EGGSHELL FOR WALLS, FLAT FOR CEILING, EPOXY W/ EGGSHELL FINISH FOR RESTROOM & WET AREA WALLS, SEMI-GLOSS FOR ALL TRIM, CAB GRADE ENAMEL FOR MILLWORK/CABS SHELVING.				HATCH KEY PRODUCT LOCATION SPECIFICATION				
HATCH/DETAIL	SPECIFICATION	HATCH	KEY	PRODUCT	LOCATION	HATCH	KEY	PRODUCT	LOCATION	SPECIFICATION
—	DENOTES ACCENT FINISH ON FULL HEIGHT WALL		TR-1	TRIM	WALL BASE THROUGHOUT U.O.		ST-1	WOOD STAIN	THROUGHOUT U.O.	MATERIAL: SOLID WOOD SPECIES: ASH STAIN: MATCH TO NYDREE FLOORING WAYNESBORO NOTE: CONTACT LAMBE@LEVELDESIGNS.COM FOR LEVEL FIVE DESIGNS IF MATCH TO SAMPLE IS NEEDED
- - -	DENOTES ACCENT FINISH ON PARTIAL HEIGHT WALL		TR-2	TRIM	OFFICE		PL-1	PLASTIC LAMINATE	WORK ROOM	MANUFACTURER: FORMICA PRODUCT: WHITE KNOTTY MAPLE 7410 FINISH: SATIN TOUCH SIZE: 2'-0" X 12'-0" SHEETS NOTES: CONTRACTOR TO PROVIDE SEAMLESS EDGE TRANSITION
			TR-3	TRIM	OFFICE		T-1	TILE	MEETING	MANUFACTURER: ZIA TILE COLLECTION: CEMENT TILE PRODUCT: LOS FELIZ COLOR: FINISH: WHITE-BLACK SIZE: 8" X 8" X 5/8" INSTALL PATTERN: QUARTER TURN GROUT: 3/16" / MAPEI / 47 CHARCOAL NOTES: CONTRACTOR TO RECESS SLAB AS REQ'D TO PROVIDE ADA COMPLIANT FLOOR TRANSITIONS.
			TR-4	TRIM	DOOR/WINDOW TRIM THROUGHOUT U.O.		T-3	TILE	CLUBHOUSE RESTROOMS @ SINKS	MANUFACTURER: NEMO TILE + STONE PRODUCT: GLAZED PENNY ROUND MOSAIC COLOR: FINISH: WHITE/ MATTE SIZE: 3/4" DIA TILES, 12" X 12" MOSAIC TILE SHEET INSTALL PATTERN: STAGGERED GROUT: TRIT AS POSSIBLE / MAPEI / 41 IRISH CREAM
			TR-5	TRIM	NICHE TRIM @ LOUNGE		T-4	TILE	FOYER	MANUFACTURER: ARCHITESSA COLLECTION: STRATUM PRODUCT: FLAT WALL TILE COLOR: FINISH: MATTE / IVORY SIZE: 3" X 12" X 5/8" INSTALL PATTERN: MONOLITHIC GROUT: 1/8" / MAPEI / TEC STERLING 909
			TS-2	WALL & FLOOR TRANSITION STRIP	INNER CORNER TRANSITION BETWEEN WALL TILE TO CONCRETE FLOOR & RESTROOMS & PET SPA		T-5	TILE	FOYER	MANUFACTURER: ARCHITESSA COLLECTION: STRATUM PRODUCT: ANGLED WALL TILE COLOR: FINISH: MATTE / IVORY SIZE: 3" X 12" X 5/8" INSTALL PATTERN: MONOLITHIC GROUT: 1/8" / MAPEI / TEC STERLING 909
			TS-3	WALL TRANSITION STRIP	MEETING & HALLWAY		T-6	TILE	FOYER	MANUFACTURER: ARCHITESSA COLLECTION: STRATUM PRODUCT: WALL TILE COLOR: FINISH: MATTE / IVORY SIZE: 3" X 12" X 5/8" INSTALL PATTERN: MONOLITHIC GROUT: 1/8" / MAPEI / TEC STERLING 909
			TS-4	WALL & FLOOR TRANSITION STRIP	WALL BASE @ POOL HOUSE RESTROOMS		T-7	TILE	KITCHENETTE	MANUFACTURER: DAUTILE PRODUCT: ARTIGIANO COLOR: FINISH: GLOSS / TRENTH SAND AB94 SIZE: 3" X 12" X 5/16" INSTALL PATTERN: VERTICAL MONOLITHIC GROUT: 1/8" / MAPEI / 35 NAVAJO BROWN
			TS-5	WALL, FLOOR AND CEILING TRANSITION STRIP	CLUBHOUSE RESTROOMS		T-8	TILE	KITCHENETTE	MANUFACTURER: DAUTILE PRODUCT: ARTIGIANO COLOR: FINISH: GLOSS / ITALIAN ALPS AB03 SIZE: 3" X 12" X 5/16" INSTALL PATTERN: VERTICAL MONOLITHIC GROUT: 1/8" / MAPEI / 47 CHARCOAL
			PT-1	PAINT	FIELD PAINT @ OFFICE, LOUNGE, YOGA, FITNESS CENTER, PET SPA @ POOL RESTROOMS		T-9	TILE	FITNESS & EXTERIOR SHOWER	MANUFACTURER: DAUTILE PRODUCT: ARTIGIANO COLOR: FINISH: GLOSS / ITALIAN ALPS AB03 SIZE: 3" X 12" X 5/16" INSTALL PATTERN: VERTICAL MONOLITHIC GROUT: 1/8" / MAPEI / 47 CHARCOAL
			PT-2	PAINT	WALL TRIM @ DOORS THROUGHOUT U.O., ACCENT PAINT @ CYBER CAFE & YOGA, FIELD PAINT @ CLUBHOUSE RESTROOMS		TO-1	TERRAZZO	HALLWAY	MANUFACTURER: TERRAZZO / CONCORD PRECAST PRODUCT: TERRAZZO TILES COLOR: STANDARD TERRAZZO SAMPLE 2093 (BLACK EPOXY / NORTHERN WHITE MARBLE CHIPS) APPLICATION: VERTICAL WALL PANELS SIZE: 24" X 24" X 3/8" INSTALL PATTERN: MONOLITHIC GROUT: 1/8" / MAPEI / 47 CHARCOAL
			PT-3	PAINT	FIELD PAINT @ FOYER, LEASING, KITCHENETTE, CYBER CAFE, FITNESS CENTER, @ MAILROOM		TO-2	TERRAZZO	POOL HOUSE RESTROOMS	MANUFACTURER: SCHUMACHER PRODUCT: PALM WEAVE 5010260 COLOR: NATURAL ROLL LENGTH: 8 YD ROLL MATCH PATTERN: STRAIGHT NOTES: CONTRACTOR TO PROVIDE & INSTALL WALL COVERING WITH FIRE RATED ADHESIVE CONTRACTOR TO ENSURE WALLS ARE PREPARED FOR A SMOOTH FINISH AND WALL PAPER PATTERN ALIGNS ON EACH WALL. SEE THE MANUFACTURERS INSTRUCTIONS FOR INSTALLATION.
			PT-4	PAINT	ACCENT TRIM @ MAILROOM, ACCENT PAINT @ OFFICE, MILLWORK @ PET SPA		WC-1	WALL COVERING	NICHE @ LOUNGE	MANUFACTURER: CALICO PRODUCT: TYPE II WALL COVERING - AURORA COLOR: BAYOU ROLL SIZE: 54"W MATCH PATTERN: BOOK MATCH NOTES: CONTRACTOR TO ENSURE WALLS ARE PREPARED FOR A SMOOTH FINISH AND WALL PAPER PATTERN ALIGNS ON EACH WALL. SEE THE MANUFACTURERS INSTRUCTIONS FOR INSTALLATION.
			PT-5	PAINT	ACCENT PAINT @ LOUNGE FIREPLACE		WC-2	WALL COVERING	HALLWAY	MANUFACTURER: SURFACING SOLUTIONS PRODUCT: T38 - SOLID WOOD TAMBOUR SPECIES: ASH STAIN: ST-1 SLAT SIZES: 3/4"W X 5/16"H INSTALL DIRECTION: VERTICAL
							WD-1	WOOD TAMBOUR	LEASING	MATERIAL: SOLID WOOD SPECIES: ASH STAIN: ST-1 PANEL SIZE: 1'-6"W X 8'-0"H X 1/2"D INSTALL DIRECTION: STACKED VERTICAL
							WD-2	WOOD PANEL	MEETING	MANUFACTURER: JAMIE BECKWITH COLLECTION PRODUCT: WEDGE - ASH SPLIT BLOCK SPECIES: ASH STAIN: PALE PARCHMENT BLOCK SIZES: 3.5"W X 3.5"H X .5"-1.125"D INSTALL PATTERN: SHINGLES
							WD-3	WOOD PANEL	MAILROOM	MANUFACTURER: THE HURON COMPANY PRODUCT: SOFTWOOD JOISTS SIZES: 2" X 8" X 6'-6"
							WB-1	WOOD BEAMS	LOUNGE	

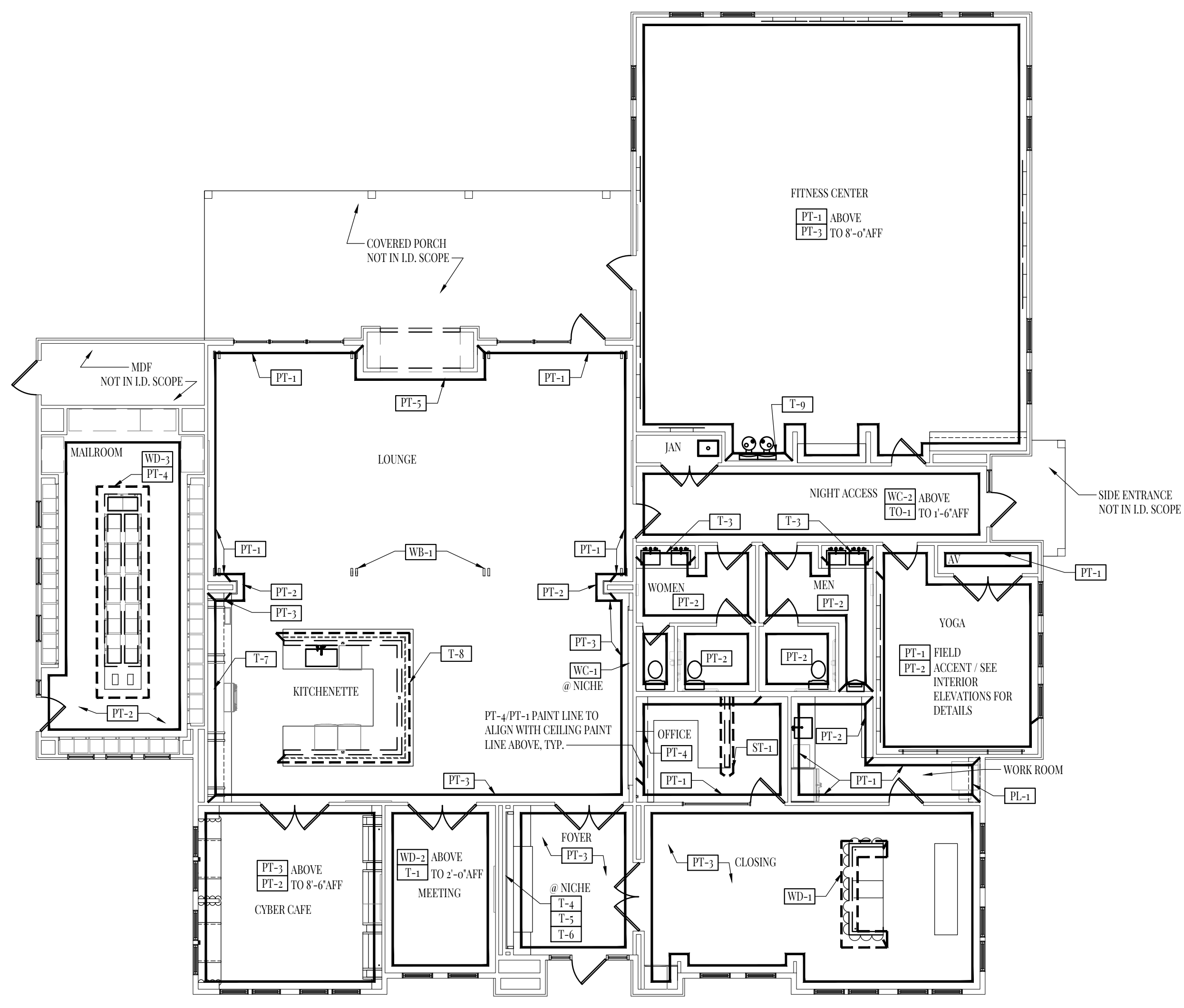

1/ID1.6 WALL FINISH PLAN - CLUBHOUSE
SCALE: 1/8" = 1'-0"

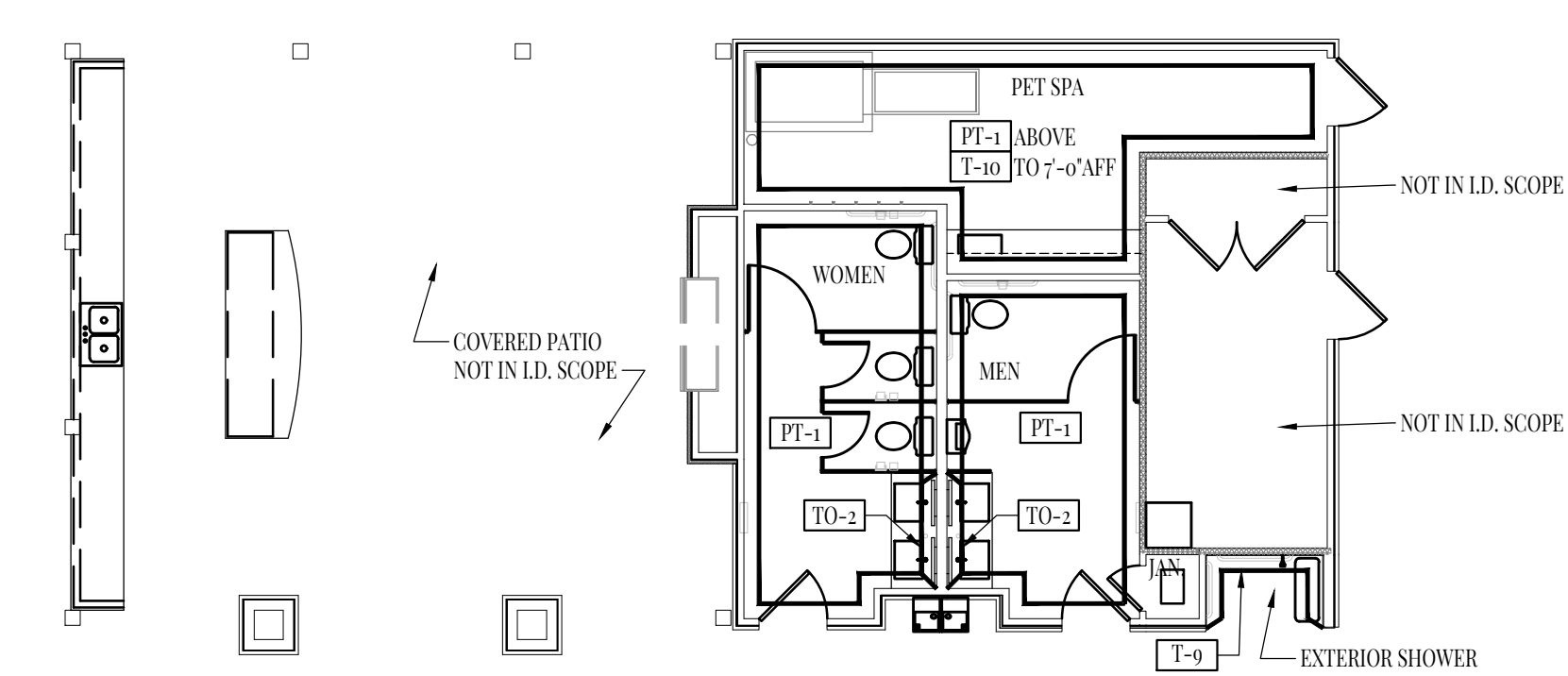

2/ID1.6 WALL FINISH PLAN - POOL HOUSE
SCALE: 1/8" = 1'-0"

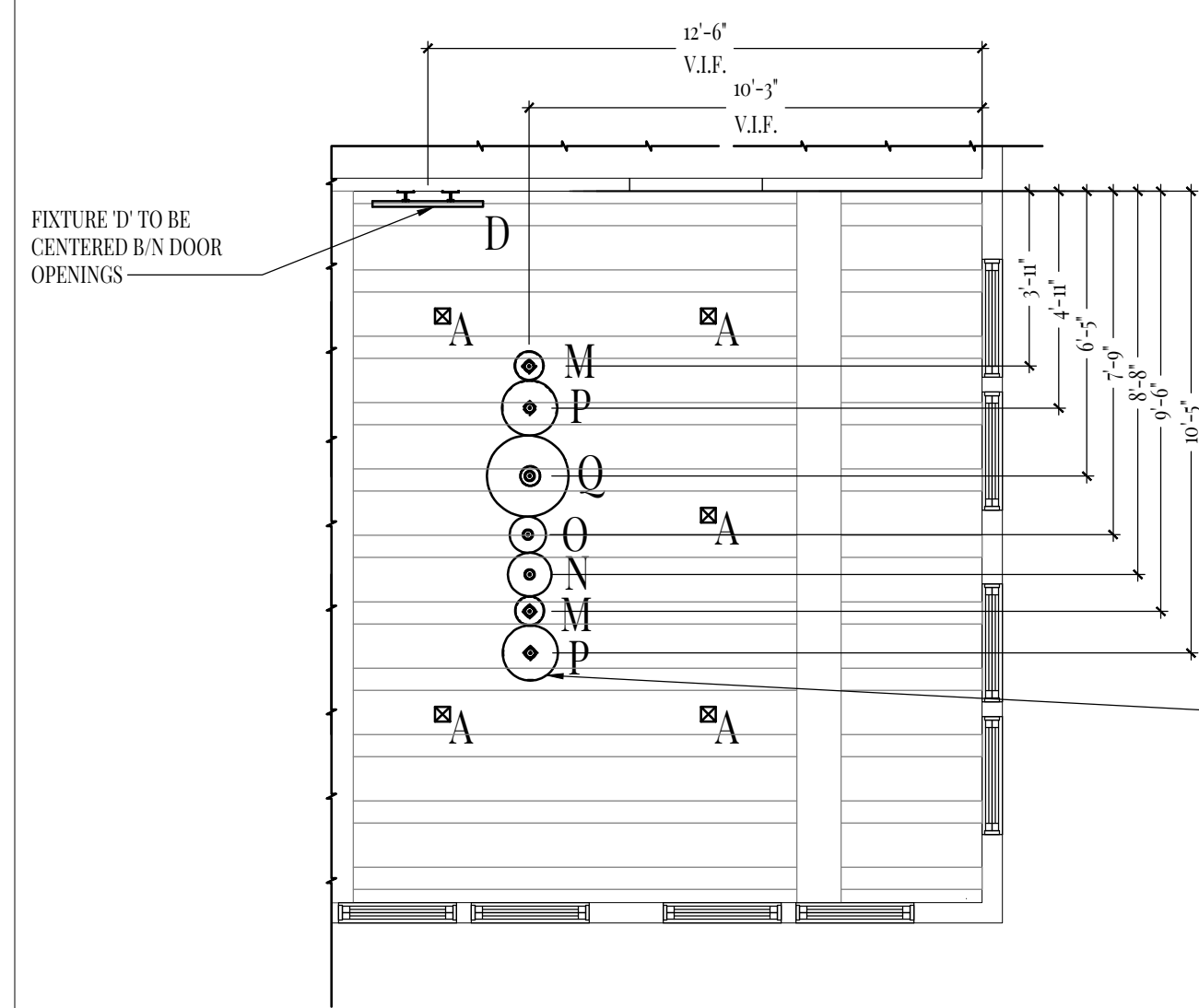

1/ID2.1 ENLARGED REFLECTED CEILING PLAN
SCALE: 1/4" = 1'-0"

CLUSTER OF FIXTURES TO BE CENTERED OVER DESK BELOW AND HAVE 1" GAP B/W EACH FIXTURE SHADE. CONTRACTOR TO VERIFY ALL FIXTURE LOCATION DIMENSIONS IN FIELD.

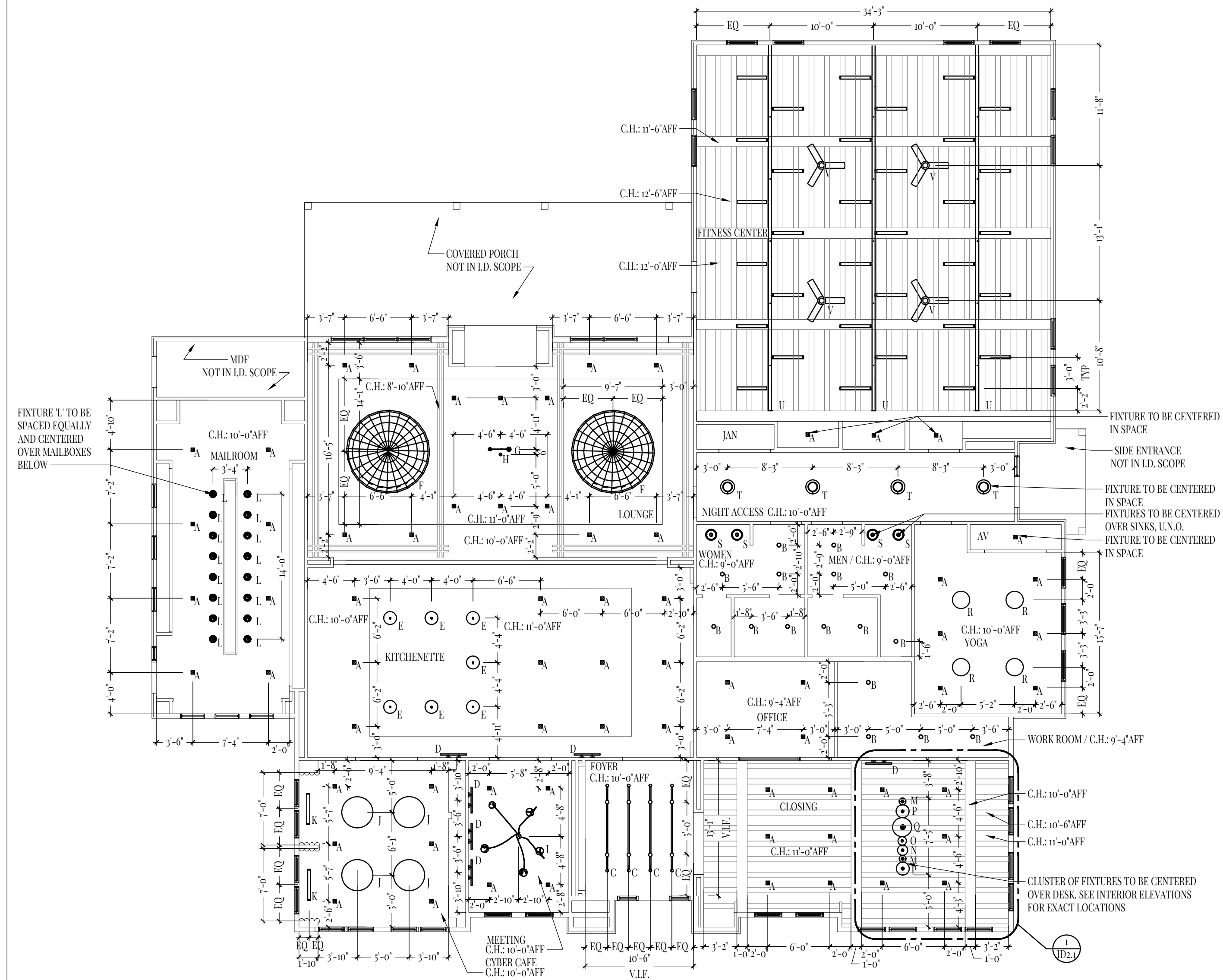

2/ID2.1 REFLECTED CEILING PLAN - CLUBHOUSE
SCALE: 1/8" = 1'-0"

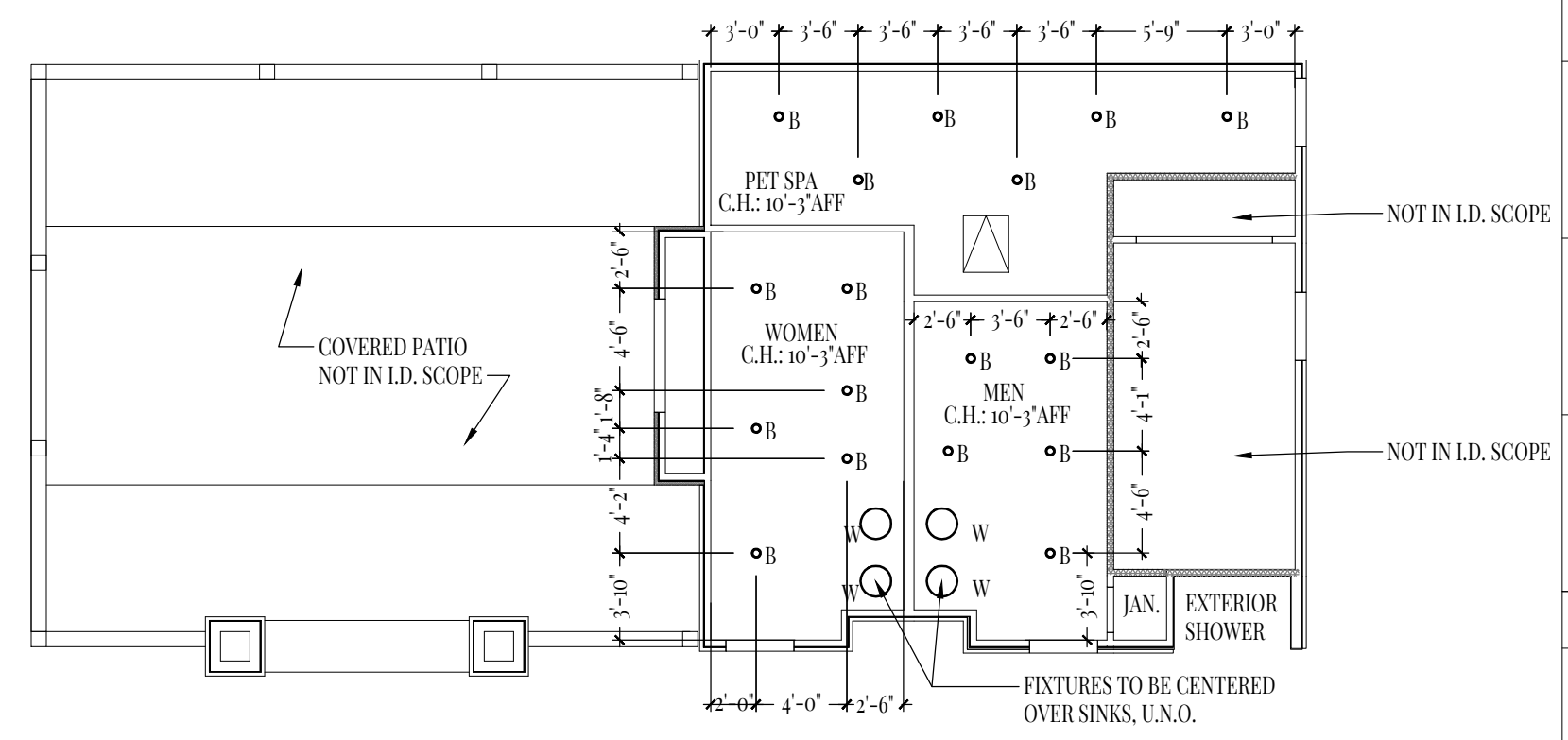

3/ID2.1 REFLECTED CEILING PLAN - POOL HOUSE
SCALE: 1/8" = 1'-0"

LIGHTING SCHEDULE & NOTES

GENERAL NOTES:
 1. CONTRACTOR TO PROVIDE BLOCKING TO SUPPORT ALL CEILING MOUNTED DEVICES INCLUDING LIGHT FIXTURES.
 2. CONTRACTOR TO PAINT ALL CEILING DIFFUSERS, GRILLS, ETC. AS NECESSARY TO MATCH ADJACENT CEILINGS, U.N.O.
 3. ALL LED TYPE FIXTURES TO COMPLY WITH LM-79 TEST AND PROVIDE A 5 YEAR WARRANTY TO COVER ENTIRE LUMINAIRE.
 4. ALL DIMENSIONS ARE TO CENTER OF FIXTURE & TO FINISH FACE OF STUD U.N.O.
 5. SEE ELEVATIONS FOR ADDITIONAL DECORATIVE FIXTURE LOCATIONS & MOUNTING HEIGHTS.
 6. SEE ENGINEER DWGS FOR ANY ADDITIONAL LIGHTING REQUIREMENTS.
 7. ALL EXTERIOR CAN LIGHTS ARE SHOWN FOR REFERENCE ONLY. SEE ARCH DWGS FOR EXACT LOCATIONS & QUANTITIES.
 8. DECORATIVE FIXTURES IN RESTROOMS TO BE CENTERED OVER SINKS BELOW U.N.O.
 9. IF NO DIMENSIONS ARE GIVEN, LIGHT FIXTURES ARE ASSUMED TO BE CENTERED IN THE ROOM.
 10. ALL FIXTURES ARE TO BE LED, NOTIFY LEVEL FIVE DESIGNS WITH ANY DISCREPANCIES.
 11. ALL DECORATIVE FIXTURES TO BE 2700K U.N.O. & ALL ARCHITECTURAL FIXTURES TO BE 3000K U.N.O.

IMAGE	KEY	PRODUCT	LOCATION	SPECIFICATION
	A	INTERIOR CAN LIGHT	THROUGHOUT	MANUFACTURER: WAC LIGHTING PRODUCT: VOLTA 4.5" SQUARE INVISIBLE FINISH: WHITE SIZE: 4.5" QTY: VERIFY
	B	INTERIOR CAN LIGHT	THROUGHOUT	MANUFACTURER: LITHONIA LIGHTING PRODUCT: ONEUP 4" ROUND CANLESS LED RECESSED LIGHT KIT WITH RAFFLE TRIM FINISH: WHITE SIZE: 4" QTY: VERIFY
	C	CEILING MOUNT	FOYER	MANUFACTURER: ALLIED MAKER PRODUCT: BRASS T2 CEI-022 FINISH: BRASS W/ MATTE WHITE GLOBE SIZE: 8" DIA x 3" x 4.8H MOUNTING HEIGHT: 8'-6" AFF QTY: 4
	D	WALL SCONCE	THROUGHOUT	MANUFACTURER: CIRCA LIGHTING PRODUCT: MCCLAIN 30" HARDWIRED PICTURE LIGHT FINISH: BRONZE SIZE: 30" L x 8.25" D x 4.5" H MOUNTING HEIGHT: VARIES - SEE ELEVATIONS QTY: 5
	E	PENDANT	KITCHENETTE	MANUFACTURER: DANISH DESIGN STORE PRODUCT: VERNER PANTON VP1 FLOWER POT FINISH: GREY BEIGE VP SIZE: 14.6" DIA x 10.6" H MOUNTING HEIGHT: 6'-6" AFF QTY: 7
	F	PENDANT	LOUNGE	MANUFACTURER: BONE SIMPLE DESIGN PRODUCT: DOME ROPE PENDANT LITE OVERSIZED FINISH: POLISHED COPPER & LUTE SIZE: 8" DIA x 3'-6" H MOUNTING HEIGHT: 7'-6" AFF (CORD - 157.5L) QTY: 2

LIGHTING SCHEDULE & NOTES

IMAGE	KEY	PRODUCT	LOCATION	SPECIFICATION
	G	PENDANT	LOUNGE	MANUFACTURER: MENU DESIGN SHOP PRODUCT: CAST PENDANT / SHAPE 4 FINISH: BLACK POWDER-COATED STEEL / BRUSHED BRASS SIZE: 20"W x 4.7"D x 12.6"H MOUNTING HEIGHT: 5'-0" AFF QTY: 1
	H	PENDANT	LOUNGE	MANUFACTURER: MENU DESIGN SHOP PRODUCT: CAST PENDANT / SHAPE 1 FINISH: BLACK POWDER-COATED STEEL / BRUSHED BRASS SIZE: 2.8" DIA x 5.0" H (CORD - 157.5L) MOUNTING HEIGHT: 5'-0" AFF QTY: 1
	I	CHANDELIER	MEETING	MANUFACTURER: FLOS PRODUCT: AM LED PENDANT LIGHT / HARDWIRED / SET OF 5 W/ MULTICANOPY FINISH: WHITE SIZE: 4.6" DIA x 8.3" H MOUNTING HEIGHT: VARIES - 5'-6" AFF MIN - SEE ELEVATIONS QTY: 1
	J	PENDANT	CYBER CAFE	MANUFACTURER: BONE SIMPLE DESIGN PRODUCT: C-177 CAPPED DOME ROPE PENDANT FINISH: WARM SATIN BRASS HARDWARE / BENJAMIN MOORE OCHRE 2351-30 INNER PAINT SIZE: 3'-0" DIA x 3'-0" H MOUNTING HEIGHT: 7'-6" AFF QTY: 4
	K	PENDANT	CYBER CAFE	MANUFACTURER: JUMPER PRODUCT: METROPOLIS SUSPENSION FINISH: SATIN BRASS / SATIN BLACK ENDCAPS / NO MESH OVERLAY SIZE: 30" L x 3.5" DIA MOUNTING HEIGHT: 6'-0" AFF QTY: 2
	L	PENDANT	MAILROOM	MANUFACTURER: DANISH DESIGN STORE PRODUCT: GUBI RONDE PENDANT SMALL FINISH: CHARCOAL BLACK SIZE: 7.8" DIA x 9.4" H MOUNTING HEIGHT: 7'-0" AFF QTY: 16
	M	PENDANT	LEASING	MANUFACTURER: FERM LIVING PRODUCT: SOCKET / COLLECT RING / DISC SHADE FINISH: SOCKET LIGHT GRAY / COLLECT RING BLACK / DISC SHADE CASHMERE SIZE: 4.72"W MOUNTING HEIGHT: 6'-6" AFF QTY: 2
	N	PENDANT	LEASING	MANUFACTURER: FERM LIVING PRODUCT: SOCKET / COLLECT RING / RECORD SHADE FINISH: SOCKET LIGHT GRAY / COLLECT RING BLACK / RECORD SHADE CASHMERE SIZE: 11.83"D MOUNTING HEIGHT: 6'-6" AFF QTY: 1
	O	PENDANT	LEASING	MANUFACTURER: FERM LIVING PRODUCT: SOCKET / COLLECT RING / ANGLED SHADE FINISH: SOCKET LIGHT GRAY / COLLECT RING BLACK / ANGLED SHADE LIGHT GRAY SIZE: 22.83"W MOUNTING HEIGHT: 6'-6" AFF QTY: 2
	P	PENDANT	LEASING	MANUFACTURER: FERM LIVING PRODUCT: SOCKET / COLLECT RING / DOME SHADE FINISH: SOCKET LIGHT GRAY / COLLECT RING BLACK / DOME SHADE CASHMERE SIZE: 14.96" MOUNTING HEIGHT: 6'-6" AFF QTY: 2
	Q	ELIMINATED	ELIMINATED	ELIMINATED
	R	PENDANT	YOGA	MANUFACTURER: CIRCA LIGHTING PRODUCT: BRUMMEL GRANDE PENDANT FINISH: WHITE / MATTE WHITE SIZE: 20" DIA x 10.7" MOUNTING HEIGHT: 8'-6" AFF QTY: 4
	S	PENDANT	CLUBHOUSE RESTROOMS	MANUFACTURER: MUUTO PRODUCT: UNFOLD PENDANT LAMP FINISH: WHITE SIZE: 12.5" DIA x 14.7" H MOUNTING HEIGHT: 6'-6" AFF QTY: 4
	T	CEILING MOUNT	HALLWAY	MANUFACTURER: CIRCA LIGHTING PRODUCT: NODS LARGE FLUSH MOUNT FINISH: MIDDNIGHT BLACK SIZE: 15.5" DIA x 7.85" H QTY: 4
	U	CEILING MOUNT	FITNESS	MANUFACTURER: JUMPER PRODUCT: METROPOLIS WALL-TO-WALL FINISH: SATIN BRASS / SATIN BLACK ENDCAPS / MESH OVERLAY SIZE: MODULE LENGTH 36" / OVERALL LENGTH TO SPAN FITNESS CENTER (VERIFY DIMENSIONS) MOUNTING HEIGHT: 10'-0" AFF QTY: 3
	V	CEILING FAN	FITNESS	MANUFACTURER: MINKA AIRE PRODUCT: ROTO 52" BLADE F524-CL FINISH: COAL SIZE: 52" DIA MOUNTING HEIGHT: 11'-0" AFF QTY: 4
	W	PENDANT	POOL HOUSE RESTROOMS	MANUFACTURER: DANISH DESIGN STORE PRODUCT: CIRQUE PENDANT LARGE FINISH: CIRQUE RED SIZE: 15" DIA x 18.8" H MOUNTING HEIGHT: 7'-0" AFF QTY: 4
	X	WALL SCONCE	LEASING	MANUFACTURER: CIRCA LIGHTING PRODUCT: MCCLAIN 42" HARDWIRED PICTURE LIGHT FINISH: BRONZE SIZE: 42" L x 8.25" D x 4.5" H MOUNTING HEIGHT: VARIES - SEE ELEVATIONS QTY: 1

RCP MISC SCHEDULE & NOTES

GENERAL NOTES:
 1. CONTRACTOR TO PROVIDE BLOCKING TO SUPPORT ALL CEILING MOUNTED DEVICES AS REQUIRED.
 2. CONTRACTOR TO SEE ARCHITECTURAL, PLUMBING, ELECTRICAL, FIRE ALARM & MECHANICAL DRAWINGS FOR REMAINING SPECIFICATIONS AND FURTHER DETAILS.

IMAGE	PRODUCT	LOCATION	SPECIFICATION
	EXIT SIGN	THROUGHOUT	MANUFACTURER: LITHONIA LIGHTING PRODUCT: LRP PRECISE EDGE-LIT EXITS WITH LED LAMPS FINISH: GREEN ON WHITE / BLACK NOTE: SPECIFICATION SHOWN FOR DESIGN INTENT ONLY. VERIFY WITH ARCHITECT AND FIVE FOR FURTHER DETAILS
	MECHANICAL SUPPLY/RETURN COVERS	THROUGHOUT	MANUFACTURER: NO PREFERENCE STYLE: LINEAR FINISH: MATTE WHITE
	SWITCH PLATES	THROUGHOUT	MANUFACTURER: NO PREFERENCE FINISH: MATTE WHITE

CEILING FINISH SCHEDULE & NOTES				
GENERAL NOTES:				
1. CONTRACTOR TO SUBMIT SAMPLES TO LEVEL FIVE DESIGNS PRIOR TO ORDER & INSTALLATION.				
2. CONTRACTOR TO ENSURE MINIMUM FLAME SPREAD CLASSIFICATION OF INTERIOR FINISHES SHALL CONFORM TO CURRENT, LOCAL & STATE BLDG CODES ORDINANCES.				
4. PAINT FINISHES (U.O.): FLAT FOR CEILING				
HATCH	KEY	PRODUCT	LOCATION	SPECIFICATION
	PT-1	PAINT	FIELD PAINT @ MEETING, KITCHENETTE, LOUNGE, OFFICE, WORK ROOM, PET SPA, & POOL RESTROOMS	MANUFACTURER: SHERWIN-WILLIAMS COLOR: HARLESTER SW 7008 NOTES: SEE GENERAL NOTES ABOVE FOR STANDARD PAINT SHEENS
	PT-2	PAINT	FIELD PAINT @ YOGA & CLUBHOUSE RESTROOMS	MANUFACTURER: SHERWIN-WILLIAMS COLOR: COLONY BLUFF SW 723 NOTES: SEE GENERAL NOTES ABOVE FOR STANDARD PAINT SHEENS
	PT-3	PAINT	FIELD PAINT @ HALLWAY, ACCENT PAINT @ FITNESS	MANUFACTURER: SHERWIN-WILLIAMS COLOR: MAISON BLANCHE SW 7236 NOTES: SEE GENERAL NOTES ABOVE FOR STANDARD PAINT SHEENS
	PT-4	PAINT	ACCENT PAINT @ OFFICE	MANUFACTURER: SHERWIN-WILLIAMS COLOR: COLOR MATCH TO BENJAMIN MOORE WEBSTER GREEN NOTES: SEE GENERAL NOTES ABOVE FOR STANDARD PAINT SHEENS
	T-3	TILE	CLUBHOUSE RESTROOMS @ SINKS	MANUFACTURER: NEMO TILE + STONE PRODUCT: GLAZED PENNY ROUND MOSAIC COLOR FINISH: WHITE/ MATTE SIZE: 3/4" DIA TILES, 12" x 12" MOSAIC TILE SHEET INSTALL PATTERN: STAGGERED GROUT: LIGHT AS POSSIBLE / MAPEI / 41 IRISH CREAM
	WD-4	PAINTED WOOD PLANK	FOYER, KITCHENETTE & LOUNGE	MATERIAL: SOLID WOOD SPECIES: ASH FINISH: PRIMED & PAINTED PT-2 SIZES: 8" W x 24" L x 1/2" D INSTALL PATTERN: STACKED
	WD-5	WOOD PLANK	CYBER CAFE, LEASING, FITNESS & MAILROOM	MANUFACTURER: PRONER MILLWORKS SPECIES: AMERICAN GOthic ASH FINISH: PURE WAX OIL FINISH SIZES: 6" W x 10'-0" L x 3/4" D INSTALL PATTERN: STACKED
	WB-1	WOOD BEAMS	LOUNGE	MANUFACTURER: THE HUDSON COMPANY PRODUCT: SOFTWOOD JOISTS SIZES: 2' x 8" x LENGTH VARIES - SEE REFLECTED CEILING FINISH PLAN FOR DETAILS INSTALL PATTERN: STACKED
	WB-2	WOOD BEAMS	LEASING & FITNESS	MANUFACTURER: E & K VINTAGE WOOD PRODUCT: BMO2 RECLAIMED OAK BOXED BEAMS FINISH: BARSHAY SIZES: 12' x 12", LENGTH TO SPAN ROOM. SEE REFLECTED CEILING FINISH PLAN FOR DETAILS INSTALL PATTERN: STACKED
	WB-3	WOOD BEAMS	LEASING & FITNESS	MANUFACTURER: E & K VINTAGE WOOD PRODUCT: BMO2 RECLAIMED OAK BOXED BEAMS FINISH: BARSHAY SIZES: 6' x 6", LENGTH TO SPAN ROOM. SEE REFLECTED CEILING FINISH PLAN FOR DETAILS INSTALL PATTERN: STACKED

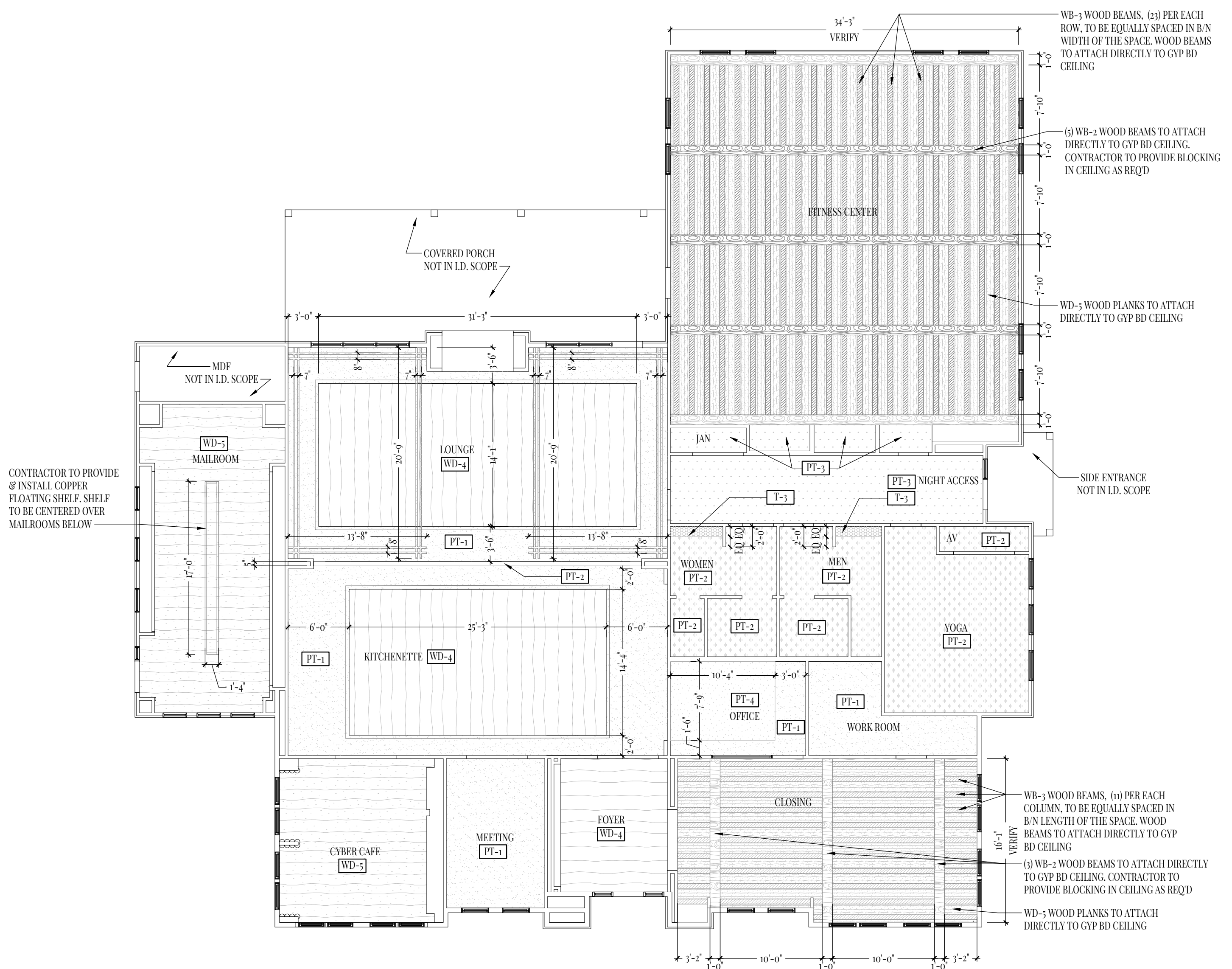

1/ID2.2 REFLECTED CEILING FINISH PLAN - CLUBHOUSE
SCALE: 1/8" = 1'-0"

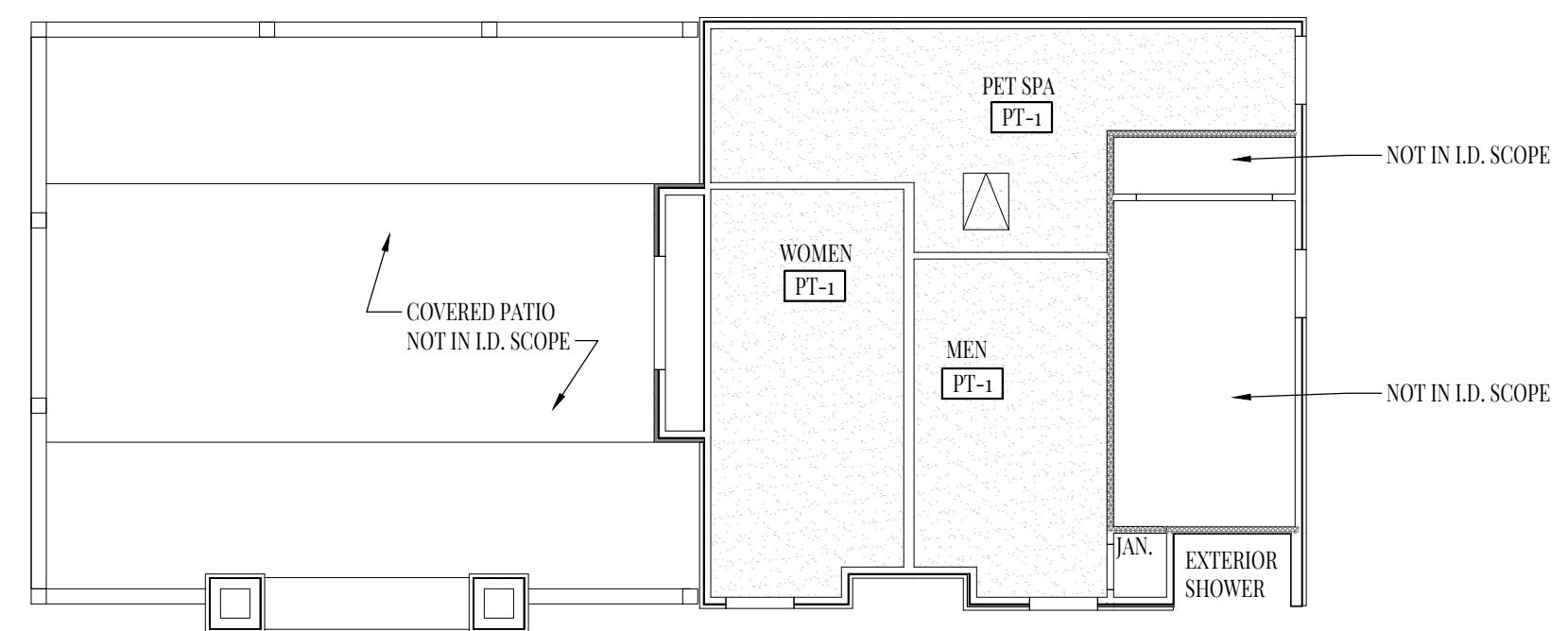

2/ID2.2 REFLECTED CEILING FINISH PLAN - POOL HOUSE
SCALE: 1/8" = 1'-0"

COUNTERTOP/ CABINETS / MILLWORK / HARDWARE FINISH SCHEDULE & NOTES				
GENERAL NOTES: 1. CONTRACTOR TO PROVIDE ALL BLOCKING REQ'D FOR WALL MOUNTED SHELVING, MILLWORK & CABINETS. 2. MILLWORK CONTRACTOR TO SEND MILLWORK SHOP DRAWINGS TO LEVEL FIVE DESIGNS FOR APPROVAL PRIOR TO ORDER & INSTALLATION. 3. CONTRACTOR TO SUBMIT STAIN AND CABINET DOOR SAMPLES TO LEVEL FIVE DESIGNS FOR APPROVAL PRIOR TO ORDER & INSTALLATION.				
IMAGE	KEY	PRODUCT	LOCATION	SPECIFICATION
	CT-1	COUNTERTOP	THROUGHOUT, U.O.	MANUFACTURER: CONCRETE COLLABORATIVE PRODUCT: PACIFICA AGEAGES COLOR: NSMC, XTRA SMALL MARBLE SIZE: 3CM EDGE PROFILE: EASED EDGE
	CT-2	COUNTERTOP	WORK ROOM	MANUFACTURER: FORMICA PRODUCT: WHITE KNOTTY MAPLE 7400-II FINISH: SATIN TOUCH SIZE: 2'-4" x 12'-0" SHEETS NOTES: CONTRACTOR TO PROVIDE SEAMLESS EDGE TRANSITION
	CT-3	COUNTERTOP	POOL HOUSE RESTROOMS	MANUFACTURER: MSI SURFACES PRODUCT: CALACATTA CLARA FINISH: HONEY SIZE: 3CM / SLAB EDGE PROFILE: EASED EDGE
	CT-4	COUNTERTOP	PET SPA	MANUFACTURER: HANSTONE QUARTZ PRODUCT: TOFNO / CL109 FINISH: POLISHED SIZE: 3CM / SLAB (65" x 130") EDGE PROFILE: EASED EDGE
	CAB-1	CABINETS	WORK ROOM	MANUFACTURER: ADVANTA DOOR STYLE: MONROE FOL FINISH: BENJAMIN MOORE PM-2 WHITE HARDWARE: HW-4 COUNTERTOP: CT-2 INTERIOR: WHITE MELAMINE
	CAB-2	CABINETS	PET SPA	MANUFACTURER: ADVANTA DOOR STYLE: MONROE FOL FINISH: PT-1 HARDWARE: HW-1 COUNTERTOP: CT-4 INTERIOR: WHITE MELAMINE
	CF-1	CUSTOM FABRICATION	CLUBROOM	MATERIAL: MATTE BLACK METAL & STAINED GLASS OVERALL DIMENSIONS: VARIES NOTES: CONTRACTOR TO PROVIDE & INSTALL. CONTRACTOR TO COORDINATE W/ LEVEL FIVE DESIGNS FOR DESIGN DETAILS
	CF-2	CUSTOM FABRICATION	MAILROOM	MATERIAL: COPPER OVERALL DIMENSIONS: SEE ELEVATIONS FOR EXACT DIMENSIONS FINISH: MATCH TO MOZ DESIGNS CLASSIC TRUE COPPER FOG -FLAT
	CM-1	CUSTOM MILLWORK BENCH	FOYER	MATERIAL: SOLID WOOD SPECIES: ASH FINISH: ST-1 ROTARY CUT: PLAIN SAW CUSHION: MAYER / IMPRINT / OATMEAL OVERALL DIMENSIONS: 15'-1" (W/VERIFY) x 1'-8"D x 1'-6"H
	CM-2	CUSTOM MILLWORK SHELVING	CYBER CAFE	MATERIAL: SOLID WOOD SPECIES: ASH FINISH: PT-1 & PT-2 ROTARY CUT: PLAIN SAW COUNTERTOP: CT-1 CABINET HARDWARE: HW-1 & HW-2 OVERALL DIMENSIONS: SEE INTERIOR ELEVATIONS
	CM-3	CUSTOM MILLWORK SEATING	CYBER CAFE	MATERIAL: SOLID WOOD SPECIES: ASH FINISH: PT-1 & PT-2 ROTARY CUT: PLAIN SAW CUSHION: CAMBRA / MAIN LINE FLAX / UPMINSTER MLF20 OVERALL DIMENSIONS: SEE INTERIOR ELEVATIONS
	CM-4	CUSTOM MILLWORK SHELVING	KITCHENETTE	MATERIAL: SOLID WOOD SPECIES: ASH FINISH: ST-1 ROTARY CUT: PLAIN SAW HARDWARE: CUSTOM COPPER ROD OVERALL DIMENSIONS: SEE INTERIOR ELEVATIONS
	CM-5	CUSTOM MILLWORK CABINETS	KITCHENETTE	MATERIAL: SOLID WOOD SPECIES: ASH FINISH: ST-1 ROTARY CUT: PLAIN SAW COUNTERTOP: CT-1 CABINET HARDWARE: HW-1 & HW-2 OVERALL DIMENSIONS: 2'-0"D x 18'-5"(V.L.F.) x 2'-10"H
	CM-6	CUSTOM MILLWORK CABINETS	KITCHENETTE	MATERIAL: SOLID WOOD SPECIES: ASH FINISH: ST-1 ROTARY CUT: PLAIN SAW COUNTERTOP: CT-1 CABINET HARDWARE: HW-1 & HW-2 OVERALL DIMENSIONS: 2'-0"D x VARIES x 2'-10"H
	CM-7	CUSTOM MILLWORK FINS	KITCHENETTE	MATERIAL: SOLID WOOD SPECIES: ASH FINISH: ST-1 ROTARY CUT: PLAIN SAW OVERALL DIMENSIONS: 1'-0"D x 1' x 2'-8" x 12"H
	CM-8	CUSTOM MILLWORK FILING CABINET	LEASING	MATERIAL: SOLID WOOD SPECIES: ASH FINISH: ST-1 ROTARY CUT: PLAIN SAW CABINET HARDWARE: HW-2 OVERALL DIMENSIONS: 2'-0"D x 1'-6"W x 2'-2"H (VERIFY)
	CM-9	CUSTOM MILLWORK FLOATING CABINET	LEASING	MATERIAL: SOLID WOOD SPECIES: ASH FINISH: ST-1 ROTARY CUT: PLAIN SAW COUNTERTOP: CT-1 CABINET HARDWARE: HW-1 & HW-2 OVERALL DIMENSIONS: 2'-0"D x 8'-0"L x 2'-10"H
	CM-10	CUSTOM MILLWORK SHELVING AND CABINET	LEASING	MATERIAL: SOLID WOOD SPECIES: ASH FINISH: PT-1 ROTARY CUT: PLAIN SAW CABINET HARDWARE: HW-2 OVERALL DIMENSIONS: SEE INTERIOR ELEVATIONS
	CM-11	CUSTOM MILLWORK CABINETS	OFFICE	MATERIAL: SOLID WOOD SPECIES: ASH FINISH: ST-1 ROTARY CUT: PLAIN SAW COUNTERTOP: CT-1 CABINET HARDWARE: HW-2 OVERALL DIMENSIONS: SEE INTERIOR ELEVATIONS
	CM-12	CUSTOM MILLWORK TRIM	CLUBHOUSE RESTROOMS	MATERIAL: SOLID WOOD SPECIES: ASH FINISH: ST-1 ROTARY CUT: PLAIN SAW TRIM DIMENSIONS: 2"H x 1"D PROFILE: RECTANGLE OVERALL DIMENSIONS: SEE INTERIOR ELEVATIONS
	CM-13	CUSTOM MILLWORK SHELVING & CABINETS	FITNESS CENTER	MATERIAL: SOLID WOOD SPECIES: ASH FINISH: ST-1 ROTARY CUT: PLAIN SAW CABINET HARDWARE: HW-1 OVERALL DIMENSIONS: SEE INTERIOR ELEVATIONS
	CM-14	CUSTOM MILLWORK BENCH	FITNESS CENTER	MATERIAL: SOLID WOOD SPECIES: ASH FINISH: ST-1 ROTARY CUT: PLAIN SAW CUSHION: MAYER FABRICS / IMPRINT / OATMEAL IP-007 OVERALL DIMENSIONS: 1'-8"D x 6'-0"L (VERIFY) x 1'-6"H

COUNTERTOP/ CABINETS / MILLWORK / HARDWARE FINISH SCHEDULE CONTINUED				
CM-15	CUSTOM MILLWORK MIRROR TRIM	FITNESS CENTER & YOGA		
CM-16	CUSTOM MILLWORK VANITY APRON	POOL HOUSE RESTROOMS		
CM-17	CUSTOM MILLWORK CABINETS	MAILROOM		
CM-18	CUSTOM MILLWORK HOOD COVER	KITCHENETTE		
HW-1	CABINETS HARDWARE	CABINET DOORS THROUGHOUT, U.O.		
HW-2	CABINETS HARDWARE	CABINET DRAWERS THROUGHOUT, U.O.		
HW-3	COAT HOOKS	LEASING, FITNESS CENTER, CLUBHOUSE RESTROOMS, AND OFFICE		
HW-4	COAT HOOKS	WORK ROOM		
HW-5	COAT HOOKS	PET SPA		
HW-6	CABINETS HARDWARE	WORK ROOM		
HW-7	BALLET BARRE	YOGA		
HW-8	FOOT RAIL	KITCHENETTE		
HW-9	COUNTERTOP HARDWARE	THROUGHOUT		
MIRROR SCHEDULE				
IMAGE	KEY	PRODUCT	LOCATION	SPECIFICATION
	M-1	MIRROR	THROUGHOUT U.O.	MATERIAL: CLEAR SAFETY GLASS MIRROR OVERALL MIRROR SIZE: 4'-0"L x 8'-0"H MIRROR PANEL SIZE: AS REQ'D - SEE ELEVATIONS FOR DETAILS
	HW-1	CABINETS HARDWARE	CABINET DOORS THROUGHOUT, U.O.	MANUFACTURER: TOP KNOBS PRODUCT: ESSEX 1-3/16" MUSHROOM CABINET KNOB FROM NOUVEAU III COLLECTION COLOR: FLAT BLACK
	HW-2	CABINETS HARDWARE	CABINET DRAWERS THROUGHOUT, U.O.	MANUFACTURER: TOP KNOBS PRODUCT: SQUARE CENTER TO CENTER HANDLE CABINET PULL FROM THE NOUVEAU III SERIES. SIZE VARIES PER DRAWER COLOR: FLAT BLACK
	HW-3	COAT HOOKS	LEASING, FITNESS CENTER, CLUBHOUSE RESTROOMS, AND OFFICE	MANUFACTURER: CB2 PRODUCT: LEANING EDGE MATTE BLACK WALL HOOK COLOR: MATTE BLACK QTY: 2 TOTAL @ LEASING DESK, 1 @ FITNESS CENTER, 3 @ CLUBHOUSE RESTROOM COMPARTMENTS, & 1 @ OFFICE DESK
	HW-4	COAT HOOKS	WORK ROOM	MANUFACTURER: FINNISH DESIGN SHOP / ARTEK PRODUCT: KARI WALL HOOK REB-044 SKU #: AK850960 FINISH: OAK / ST-1 QTY: 4
	HW-5	COAT HOOKS	PET SPA	MANUFACTURER: MISENO PRODUCT: MIA SINGLE ROBE HOOK SKU #: MNOR1900FB FINISH: FLAT BLACK QTY: 4
	HW-6	CABINETS HARDWARE	WORK ROOM	MANUFACTURER: MISENO PRODUCT: 6 1/2" CENTER TO CENTER HANDLE STYLE CABINET PULL MODEL #: MCP7609FB0 COLOR: MATTE BLACK
	HW-7	BALLET BARRE	YOGA	MANUFACTURER: VITA VIBE PRODUCT: TRADITIONAL WOOD SINGLE BAR WALL MOUNT BALLET BARRE SYSTEM (FIXED HEIGHT) SIZE: 12'-0" ITEM NUMBER: WS144-W COLOR: BLACK BRACKET SEE ELEVATIONS FOR MOUNTING HEIGHTS
	HW-8	FOOT RAIL	KITCHENETTE	MANUFACTURER: KEG WORKS PRODUCT: SUNSET COPPER BAR FOOT RAIL KIT W/ COMBINATION BRACKET SIZE: VARIES - SEE INTERIOR ELEVATIONS. VERIFY IN FIELD ITEM NUMBER: COP-BARRAIL-KIT
	HW-9	COUNTERTOP HARDWARE	THROUGHOUT	MANUFACTURER: IRON SUPPORTS PRODUCT: FLOATING COUNTERTOP WALL BRACKET QTY: AS REQ'D

PLUMBING FIXTURES / ACCESSORIES SCHEDULE & NOTES				
GENERAL NOTES: 1. PLUMBING ENGINEER TO CONFIRM ALL APPLIANCES ARE CODE COMPLIANT PRIOR TO PURCHASE & INSTALLATION.				
IMAGE	KEY	PRODUCT	LOCATION	SPECIFICATION
	PF-1	FAUCET	WORK ROOM & PET SPA	MANUFACTURER: PERLESS PRODUCT: PRECEPT SINGLE HANDLE PULL-DOWN KITCHEN FAUCET MODEL #: P8812L-BL FINISH: MATTE BLACK QTY: 2
	PF-2	SINK	WORK ROOM	MANUFACTURER: ELKAY PRODUCT: LISTERSTONE CLASSIC SINGLE BOWL UNDERMOUNT ADA SINK W/ PERFECT DRAIN MODEL #: ELH1D04065PD FINISH: STAINLESS STEEL QTY: 1
	PF-3	FAUCET	KITCHENETTE	MANUFACTURER: KOHLER PRODUCT: PURIST MODEL #: K-7505-BL FINISH: MATTE BLACK QTY: 1
	PF-4	SINK	KITCHENETTE	MANUFACTURER: KOHLER PRODUCT: RIVERBY MODEL #: K-8689-5U-FT FINISH: BASALT QTY: 1
	PF-5	FAUCET	CLUBHOUSE RESTROOMS	MANUFACTURER: KOHLER PRODUCT: PURIST MODEL #: K-34496-4-BL FINISH: MATTE BLACK QTY: 4
	PF-6	SINK	CLUBHOUSE RESTROOMS	MANUFACTURER: KOHLER PRODUCT: KATHRYN MODEL #: K-2130-0 FINISH: WHITE QTY: 4
	PF-7	SINK	PET SPA	MANUFACTURER: ELKAY PRODUCT: GROSS TOWN SINGLE BOWL DUAL MOUNT ADA SINK MODEL #: ECTS1RAD2522TBG2 FINISH: STAINLESS STEEL QTY: 1
	PF-8	FAUCET	POOL HOUSE RESTROOMS	MANUFACTURER: DELTA PRODUCT: TRINISC SINGLE HANDLE BATHROOM FAUCET MODEL #: 790L-BLMP FINISH: MATTE BLACK QTY: 4
	PF-9	SINK	POOL HOUSE RESTROOMS	MANUFACTURER: KOHLER PRODUCT: KATHRYN MODEL #: K-2882-7 FINISH: BLACK BLACK QTY: 4
	PF-10	HAND HELD SHOWER	EXTERIOR SHOWER	MANUFACTURER: PFISTER PRODUCT: TENET MODEL #: LG6-jTNTB FINISH: MATTE BLACK QTY: SEE ARCHITECTURAL PLANS
	PF-11	DRINKING FOUNTAIN	FITNESS CENTER	MANUFACTURER: ELKAY PRODUCT: ENHANCED EZH20 BOTTLE FILLING STATION, & VERSATILE BI-LEVEL ADA COOLER, FILTERED REFRIGERATED FINISH: STAINLESS STEEL SIZE: 36-3/4" L x 19" W x 39-1/2" H QTY: 1 NOTES: CONTRACTOR TO COORD W/ PME FOR ADDITIONAL REQUIREMENTS
	PF-12	DOG WASH TUB	PET SPA	MANUFACTURER: NEW BREED PRODUCT: LT01 FINISH: T-90 QTY: 1 NOTES: CONTRACTOR TO COORD. W/ ARCHITECT FOR FURTHER DETAILS
	PA-1	PLUMBING ACCESSORY - ADA RESTROOM GRAB BARS	RESTROOMS	MANUFACTURER: KOHLER PRODUCT: PURIST 42" GRAB BAR MODEL #: K-10866-BBL42" GRAB BAR FINISH: MATTE BLACK QTY: VERIFY NOTES: SEE ARCH DWG FOR EXACT LOCATIONS
	PA-2	PLUMBING ACCESSORY - ADA RESTROOM GRAB BARS	RESTROOMS	MANUFACTURER: KOHLER PRODUCT: PURIST 36" GRAB BAR MODEL #: K-10865-BL FINISH: MATTE BLACK QTY: VERIFY NOTES: SEE ARCH DWG FOR EXACT LOCATIONS
	PA-3	PLUMBING ACCESSORY - ADA RESTROOM GRAB BARS	RESTROOMS	MANUFACTURER: KOHLER PRODUCT: PURIST 48" GRAB BAR MODEL #: K-10862-BL FINISH: MATTE BLACK QTY: VERIFY NOTES: SEE ARCH DWG FOR EXACT LOCATIONS
	PA-4	PLUMBING ACCESSORY - TOILET PAPER HOLDER	RESTROOMS	MANUFACTURER: KOHLER PRODUCT: ELATE MODEL #: K-27389-BL FINISH: MATTE BLACK QTY: VERIFY NOTES: SEE ARCH DWG FOR EXACT LOCATIONS
	PA-5	PLUMBING ACCESSORY - SOAP DISPENSER	RESTROOMS	MANUFACTURER: KOHLER PRODUCT: CONTEMPORARY DESIGN SOAP/LOTION DISPENSER MODEL #: K-1995-BL FINISH: MATTE BLACK QTY: 4
	PA-6	PLUMBING ACCESSORY - INSULATED PIPE COVER	CLUBHOUSE RESTROOMS & EXPOSED PIPES	MANUFACTURER: PLUMBERX TRAP GEAR PRODUCT: SOFT ADA UNDER-LAVATORY PROTECTOR MODEL #: 396B FINISH: WHITE NOTES: CONTRACTOR TO VERIFY FIT W/ PLUMBING

INTERIOR DOOR/TOILET PARTITION/WINDOW TREATMENT SCHEDULE & NOTES				
GENERAL NOTES: 1. SEE ARCHITECTURAL DRAWINGS FOR ADDITIONAL INTERIOR DOOR DETAILS. ARCHITECT TO VERIFY CODE COMPLIANCE FOR ALL DOOR/WINDOWS/HARDWARE. DOOR ELEVATIONS SHOWN IN ID SHEETS ARE TO ILLUSTRATE DESIGN INTENT ONLY. 2. SEE ARCHITECTURAL DRAWINGS FOR DOOR/WINDOW FRAME DETAILS & SPECIFICATIONS. DOOR/WINDOW FRAMES SHOWN IN ID SHEETS ARE TO ILLUSTRATE DESIGN INTENT ONLY. 3. SEE ARCHITECTURAL DRAWINGS FOR WINDOW DETAILS & SPECIFICATIONS. FRAMES SHOWN IN ELEVATIONS ARE FOR REFERENCE ONLY. 4. SEE ARCH DRAWINGS FOR ALL EXTERIOR DOOR/WINDOW SPECIFICATIONS. 5. SEE ARCHITECTURAL DRAWINGS FOR ALL LOCKING AND ADDITIONAL DOOR/WINDOW HARDWARE REQUIREMENTS. ALL HARDWARE TO BE INSTALLED AT ADA COMPLIANT HEIGHT				
HATCH	KEY	PRODUCT	LOCATION	SPECIFICATION
	TP-1	TOILET PARTITION	WOMEN'S POOLHOUSE RESTROOMS	MANUFACTURER: SCRANTON PRODUCTS PRODUCT: HINY HIDERS PARTITIONS: 60" H FLOOR TO CEILING / ORANGE PEEL / LINEN DOOR: 72" H FLAT / ORANGE PEEL / LINEN SHOE: PLASTIC / LINEN HARDWARE: 7" STRIKES / 8" WRAP AROUND HINGES / STAINLESS STEEL CONTINUOUS BRACKETS
	TP-2	URINAL PARTITION	MEN'S POOLHOUSE RESTROOMS	MANUFACTURER: SCRANTON PRODUCTS PRODUCT: HINY HIDERS / URINAL PRIVACY SCREEN PARTITIONS: FLOOR TO CEILING / ORANGE PEEL / LINEN SHOE: PLASTIC / LINEN HARDWARE: 7" STRIKES / STAINLESS STEEL CONTINUOUS BRACKETS
	DHW-1	DOOR HARDWARE	INTERIOR DOORS THROUGHOUT U.O.	MANUFACTURER: FMTEC PRODUCT: 22" SQUARE LONG DOOR PULLS FINISH: FLAT BLACK
	DR-1	DOOR	INTERIOR DOORS THROUGHOUT U.O.	MANUFACTURER: SEE ARCHITECTURAL PLANS PRODUCT: SEE ARCHITECTURAL PLANS DESIGN INTENT: FULL SLAB / PT-3 HARDWARE: DHW-1
	DR-2	DOOR	INTERIOR DOORS THROUGHOUT U.O.	MANUFACTURER: SEE ARCHITECTURAL PLANS PRODUCT: SEE ARCHITECTURAL PLANS DESIGN INTENT: EUROPEAN STEEL DOORS / MATTE BLACK / SEE INTERIOR ELEVATIONS FOR DESIGN DETAILS HARDWARE: DHW-1
	WT-1	WINDOW TREATMENT	LEASING, MEETING & CYBER CAFE	MANUFACTURER: ASI PRODUCT: WOVEN ROMANS FINISH: TBD NOTE: CONTRACTOR TO COORDINATE W/ WINDOW TREATMENT VENDOR AND LEVEL FIVE DESIGNS FOR FURTHER DETAILS. ALL SIZES TO BE FIELD VERIFIED ONCE WINDOWS ARE INSTALLED FOR ACCURATE SIZING.
	GL-1	INTERIOR GLAZING SYSTEM	INTERIOR GLAZING THROUGHOUT U.O.	MANUFACTURER: SEE ARCHITECTURAL PLANS PRODUCT: SEE ARCHITECTURAL PLANS DESIGN INTENT: EUROPEAN STEEL GLAZING SYSTEM / MATTE BLACK / SEE INTERIOR ELEVATIONS FOR DESIGN DETAILS



 15 WAREBET STREET SUITE 100 RALEIGH, NORTH CAROLINA 27601

CONSTRUCTION SET

INSPIRATIONS AT SOUTHPPOINT
 FORT MYERS, FL

DRAWN BY: SMR
 DESIGNED BY: LES
 REVIEWED BY: MPK
 DATE: 12/22/2021
 REV. NO. DATE

SPECIFICATION SCHEDULES

SHEET NO.
ID3.1

© THIS DRAWING IS A COPYRIGHT OF LEVEL FIVE DESIGN, 2021.

REV. NO.	DATE

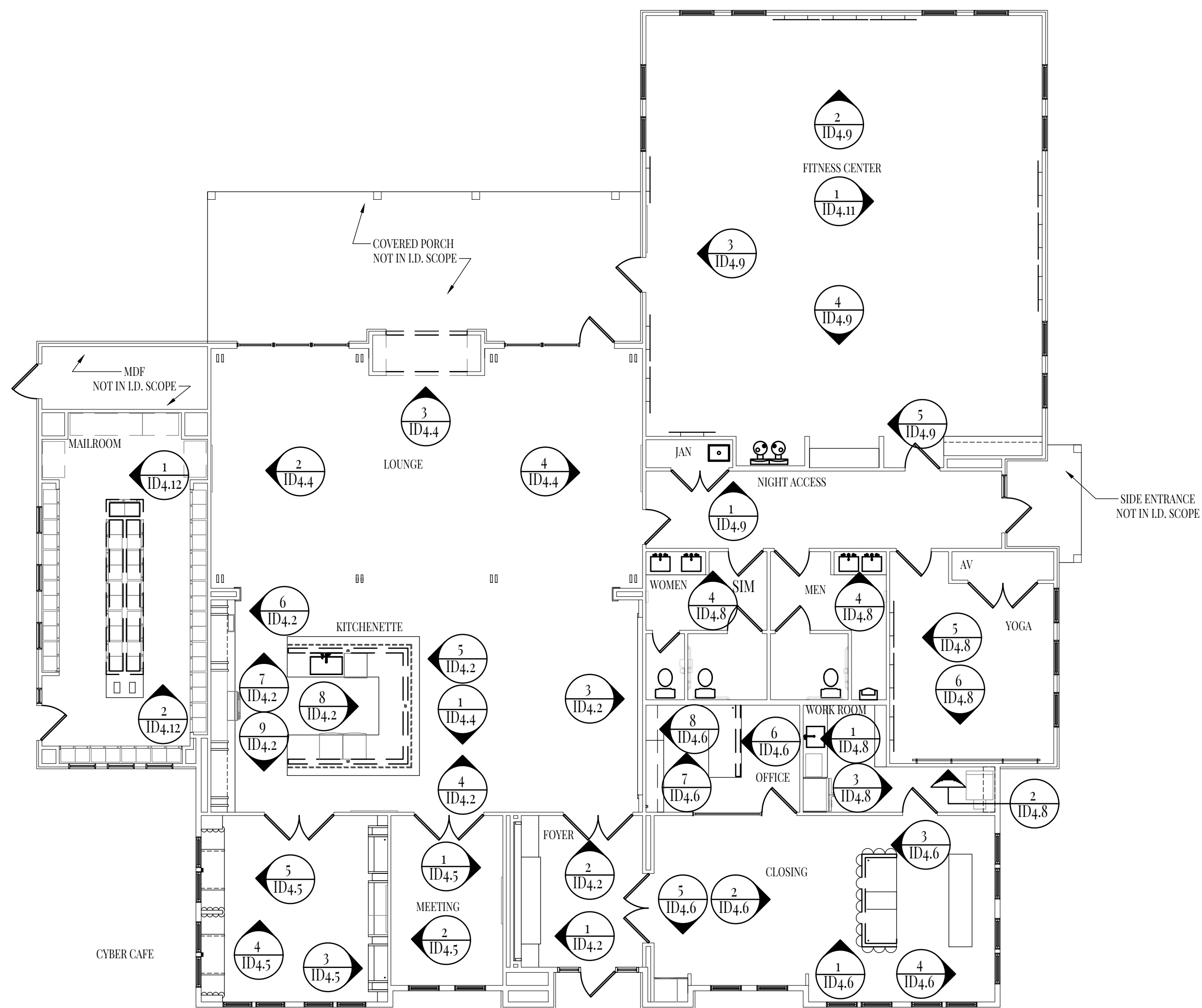

1/ID4.1 ELEVATION KEY PLAN - CLUBHOUSE
SCALE: 1/8" = 1'-0"

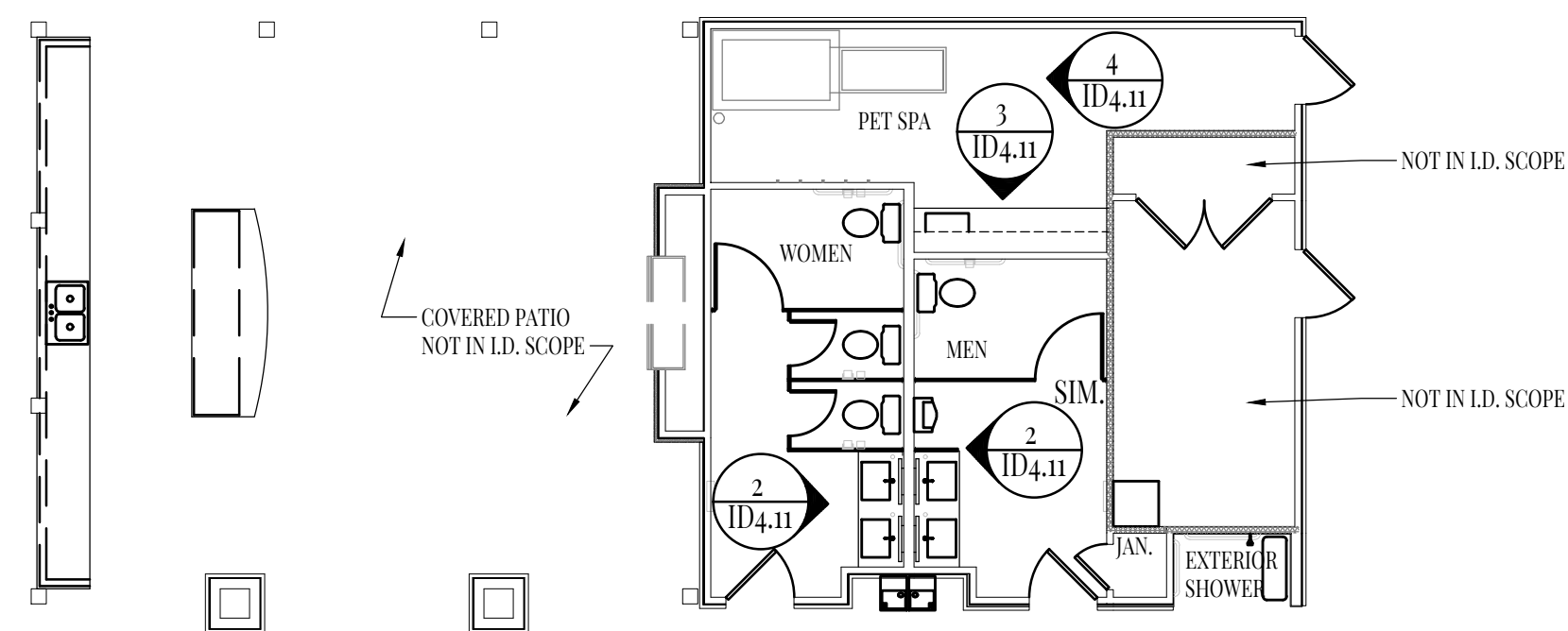

2/ID4.1 ELEVATION KEY PLAN - POOL HOUSE
SCALE: 1/8" = 1'-0"

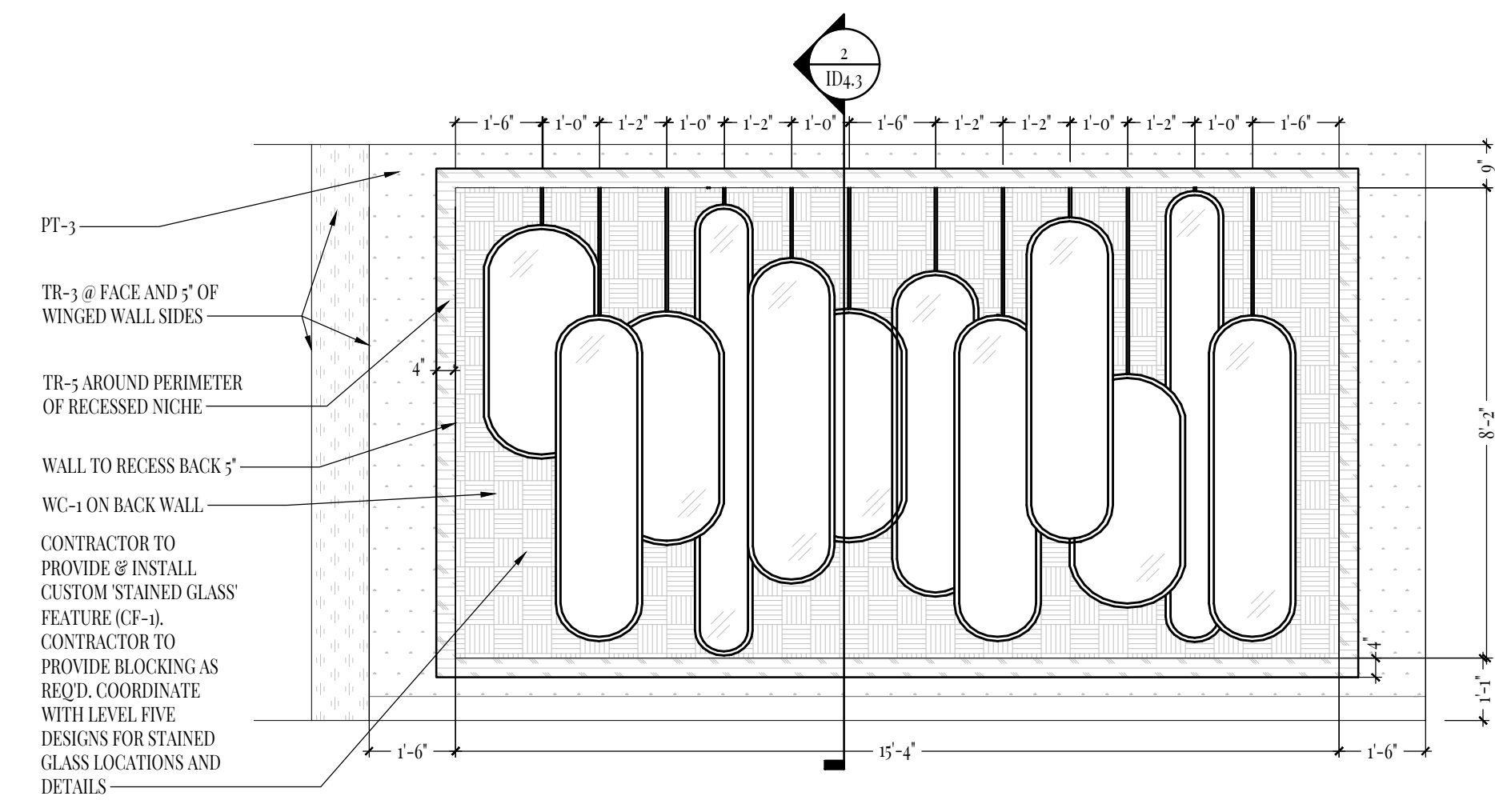

3/ID4.2 INTERIOR ELEVATION
SCALE: 3/8" = 1'-0"

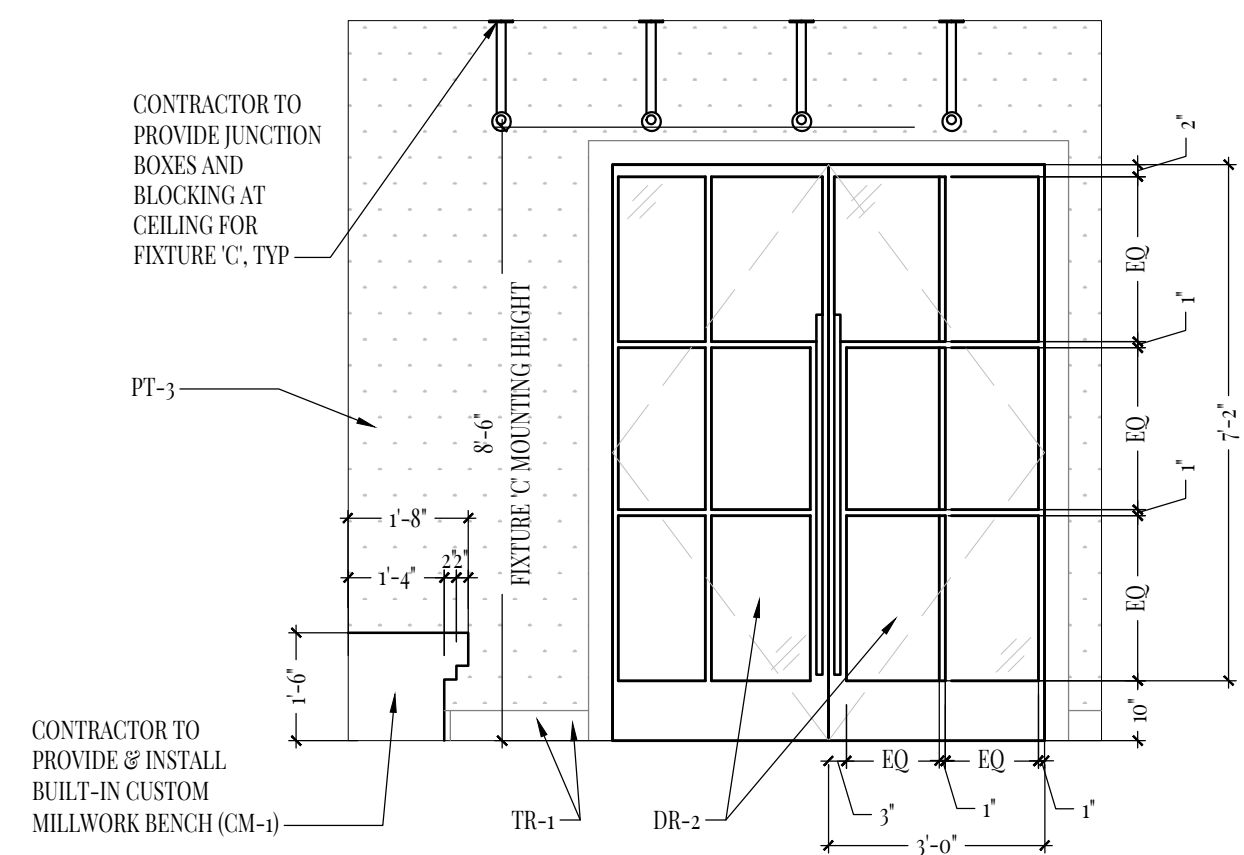

2/ID4.2 INTERIOR ELEVATION
SCALE: 3/8" = 1'-0"

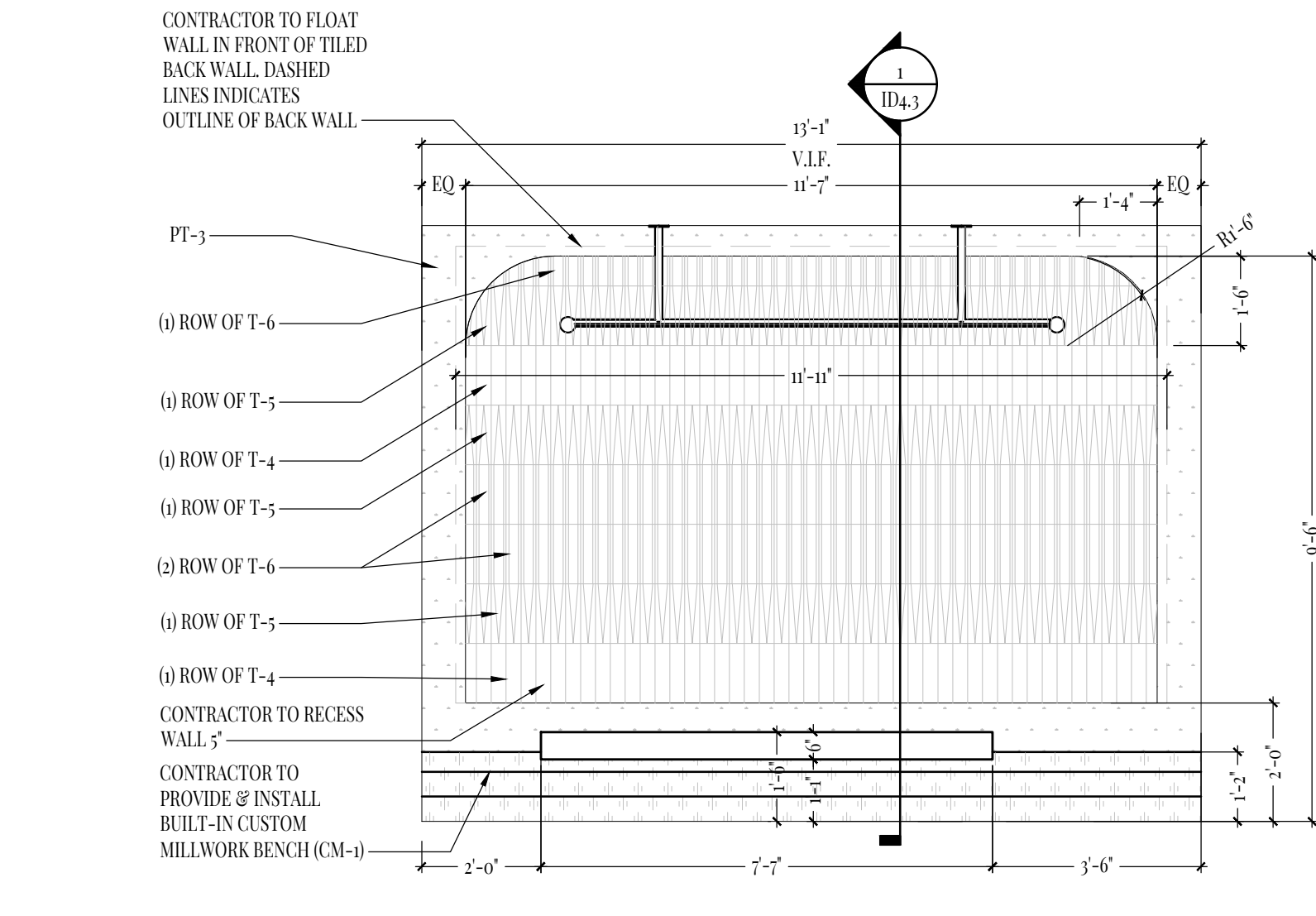

1/ID4.2 INTERIOR ELEVATION
SCALE: 3/8" = 1'-0"

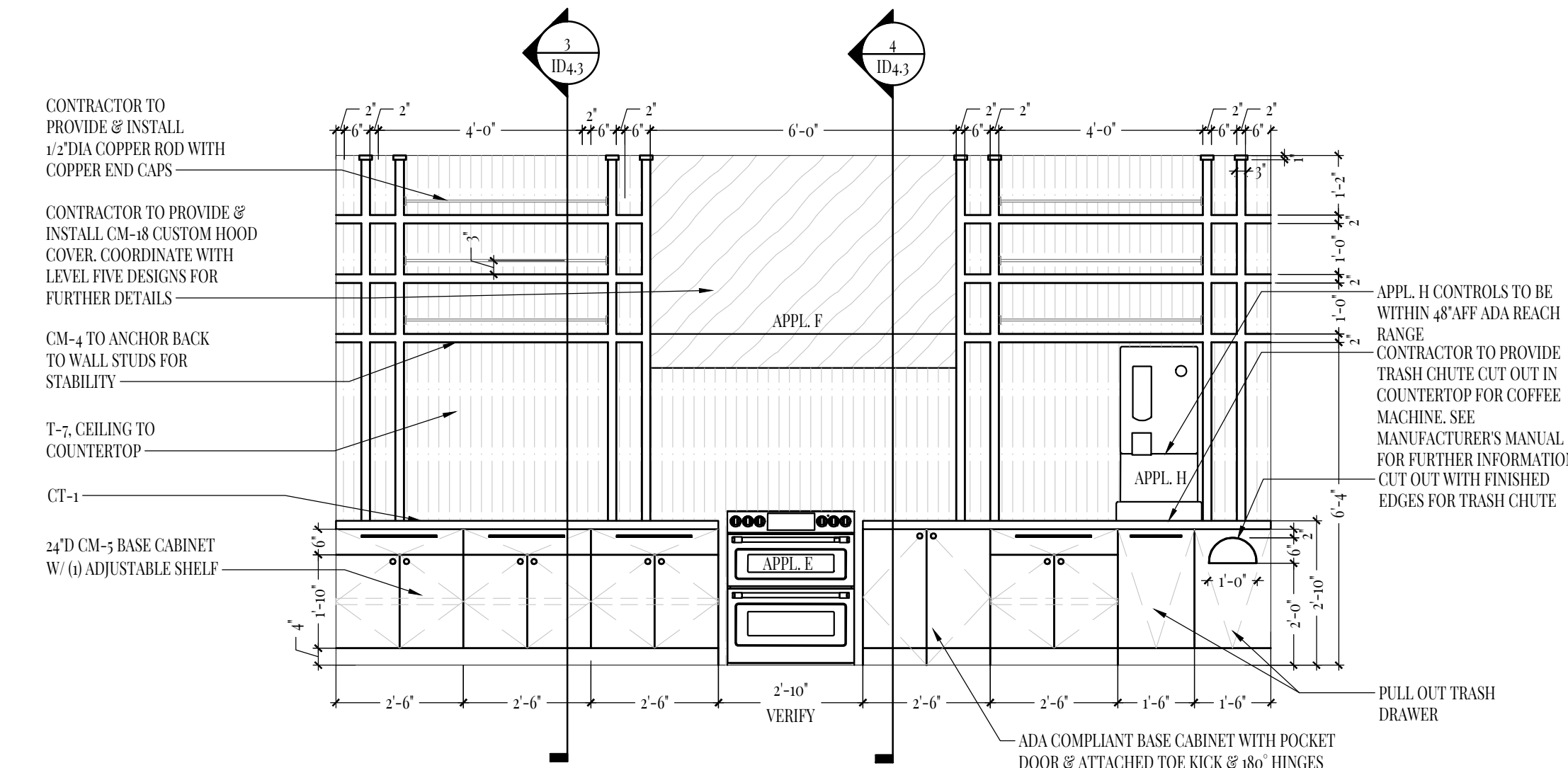

6/ID4.2 INTERIOR ELEVATION
SCALE: 3/8" = 1'-0"

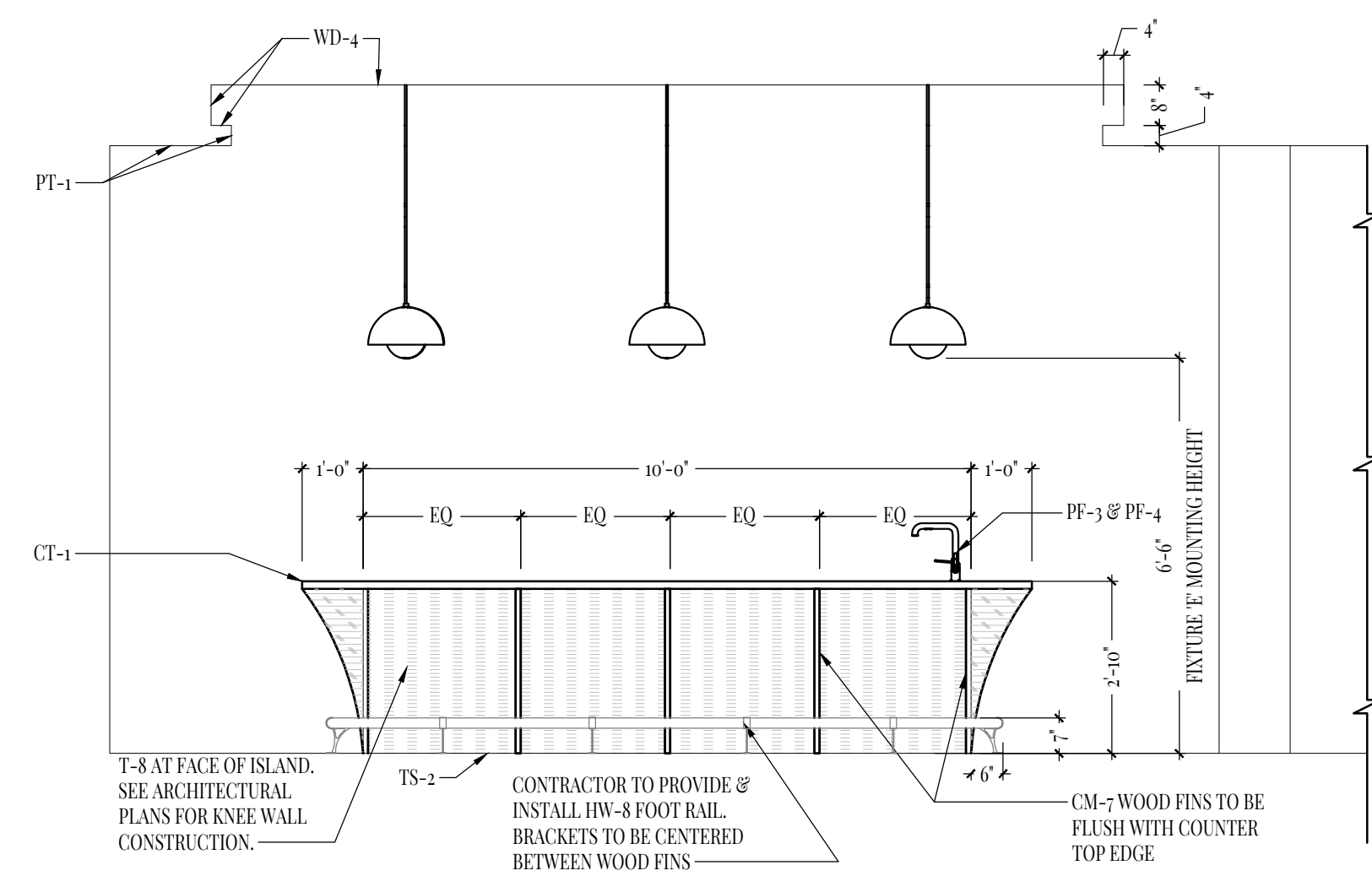

5/ID4.2 INTERIOR ELEVATION
SCALE: 3/8" = 1'-0"

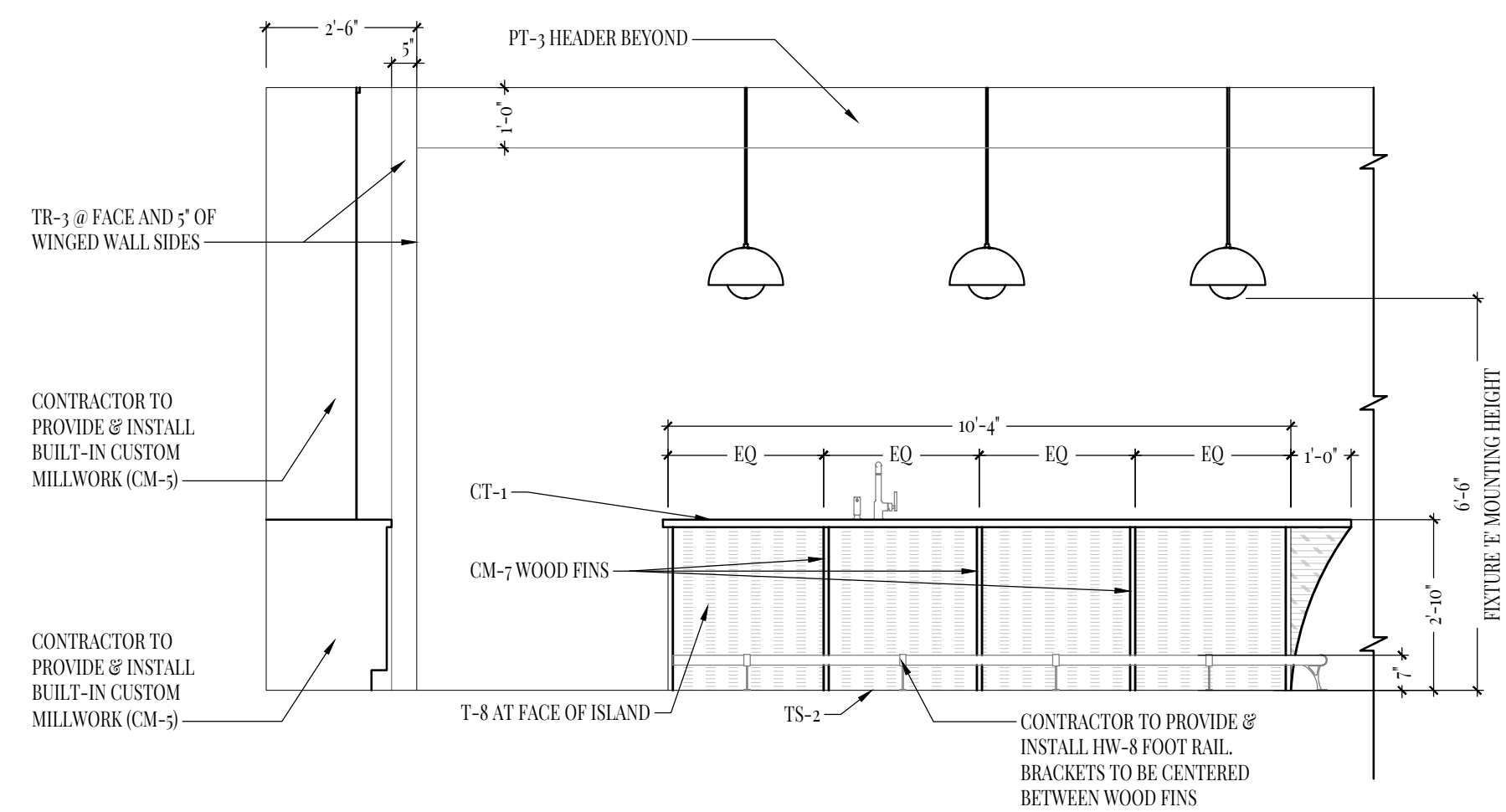

4/ID4.2 INTERIOR ELEVATION
SCALE: 3/8" = 1'-0"

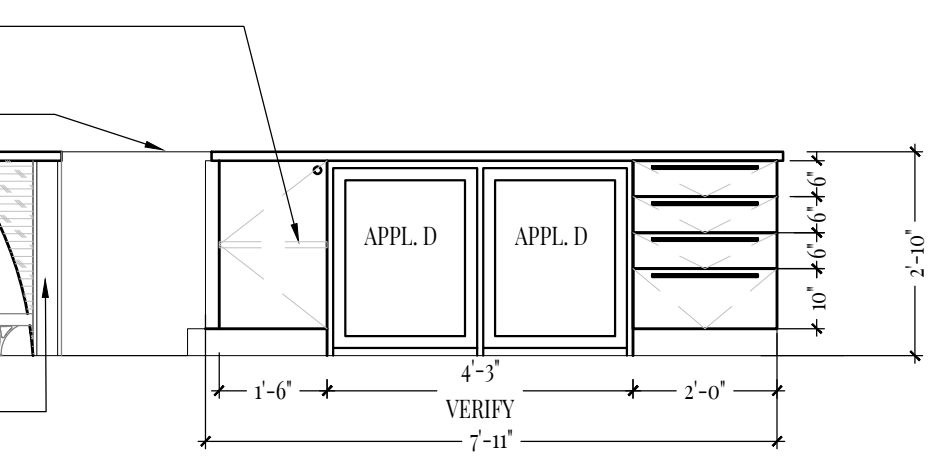

9/ID4.2 INTERIOR ELEVATION
SCALE: 3/8" = 1'-0"

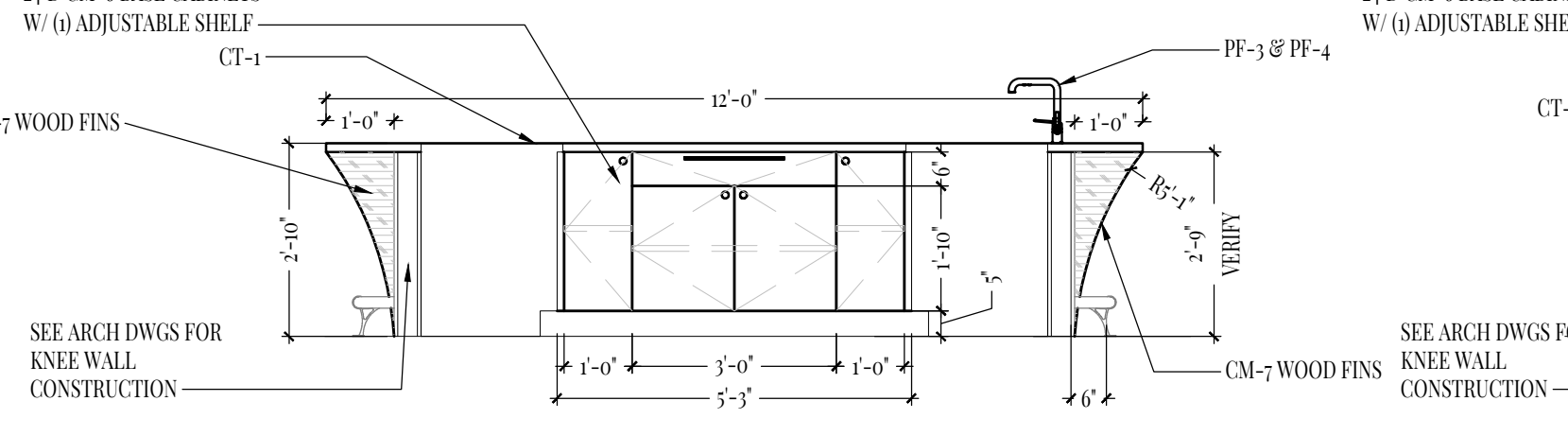

8/ID4.2 INTERIOR ELEVATION
SCALE: 3/8" = 1'-0"

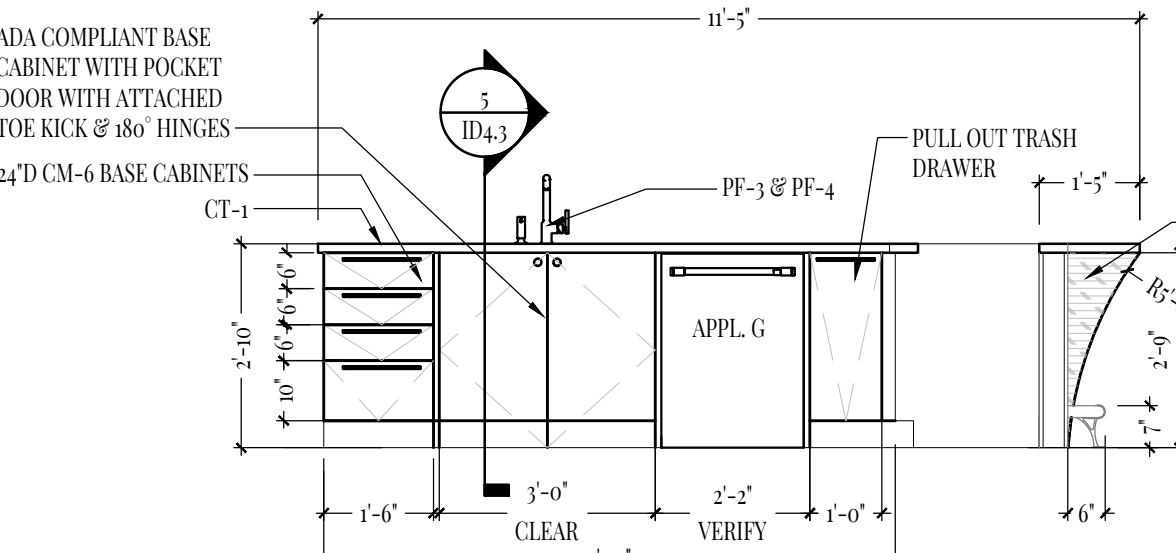

7/ID4.2 INTERIOR ELEVATION
SCALE: 3/8" = 1'-0"

DRAWN BY:	SMR
DESIGNED BY:	LES
REVIEWED BY:	MPK
DATE:	12/22/2021
REV. NO.	DATE

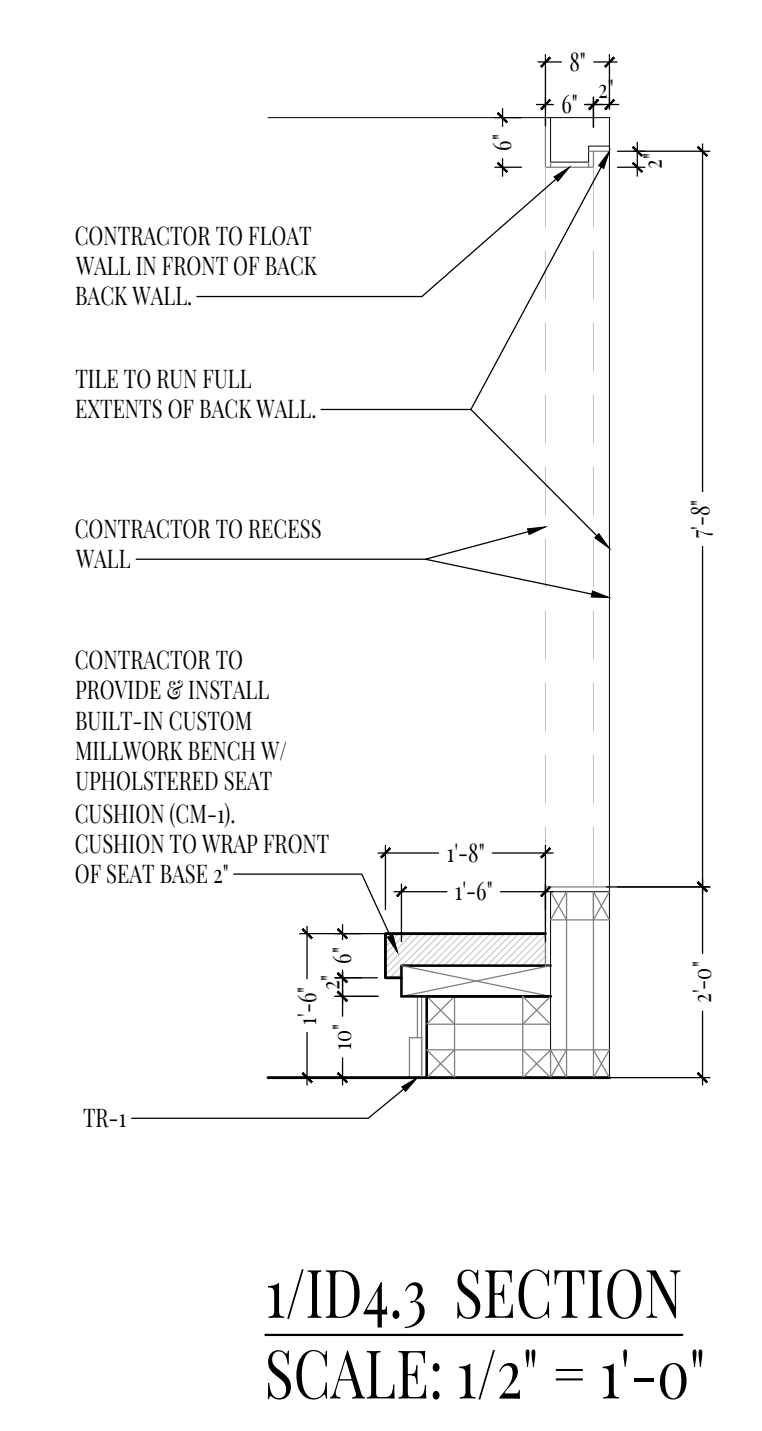
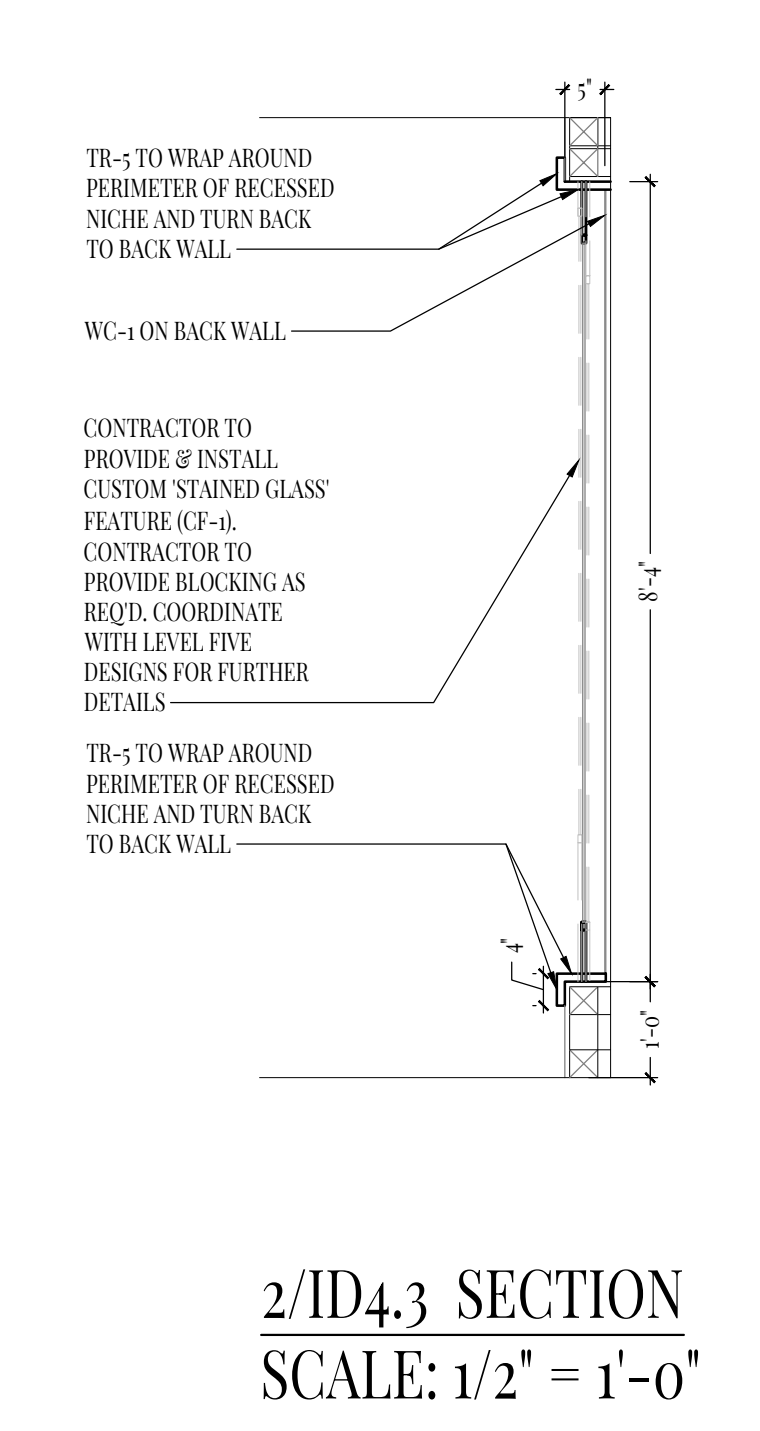
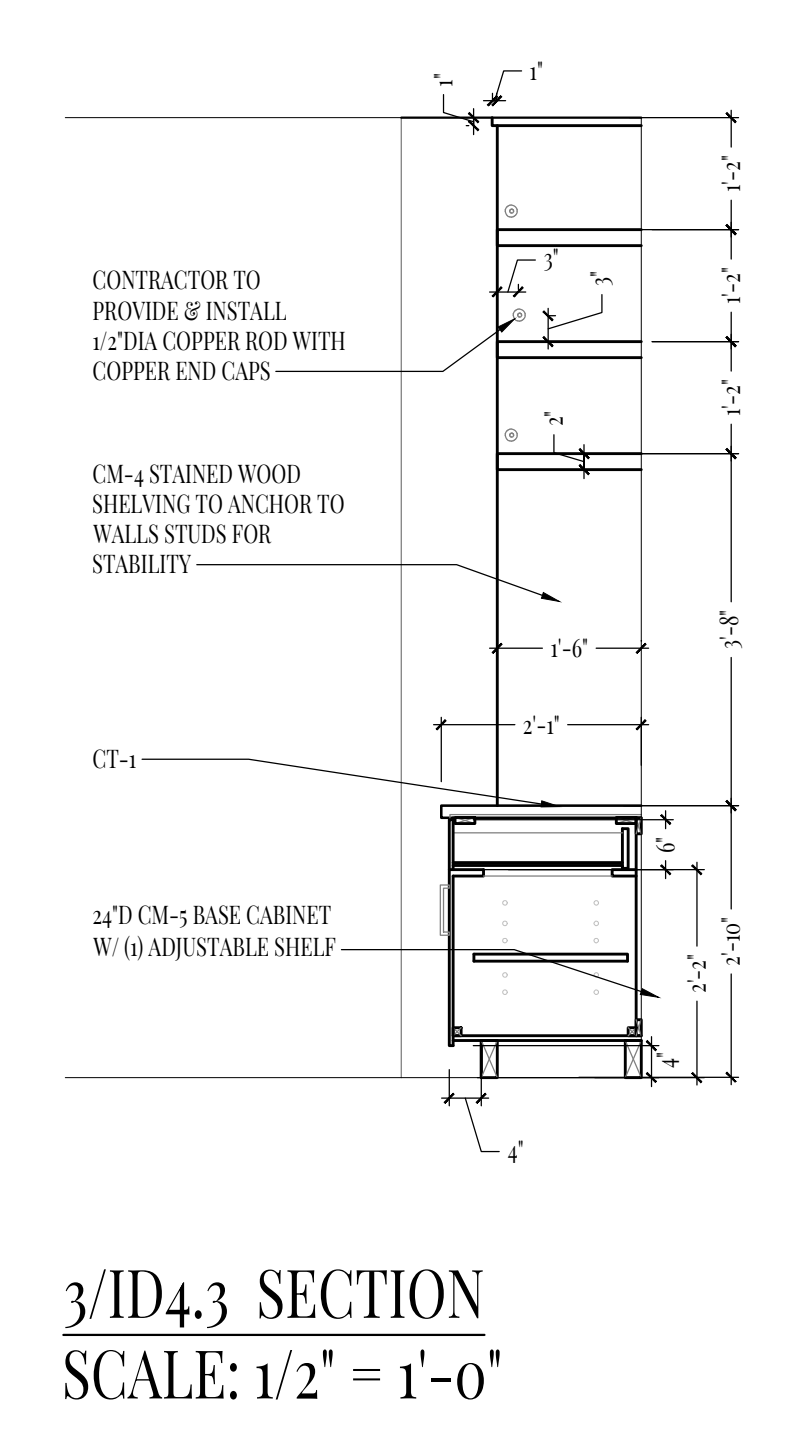
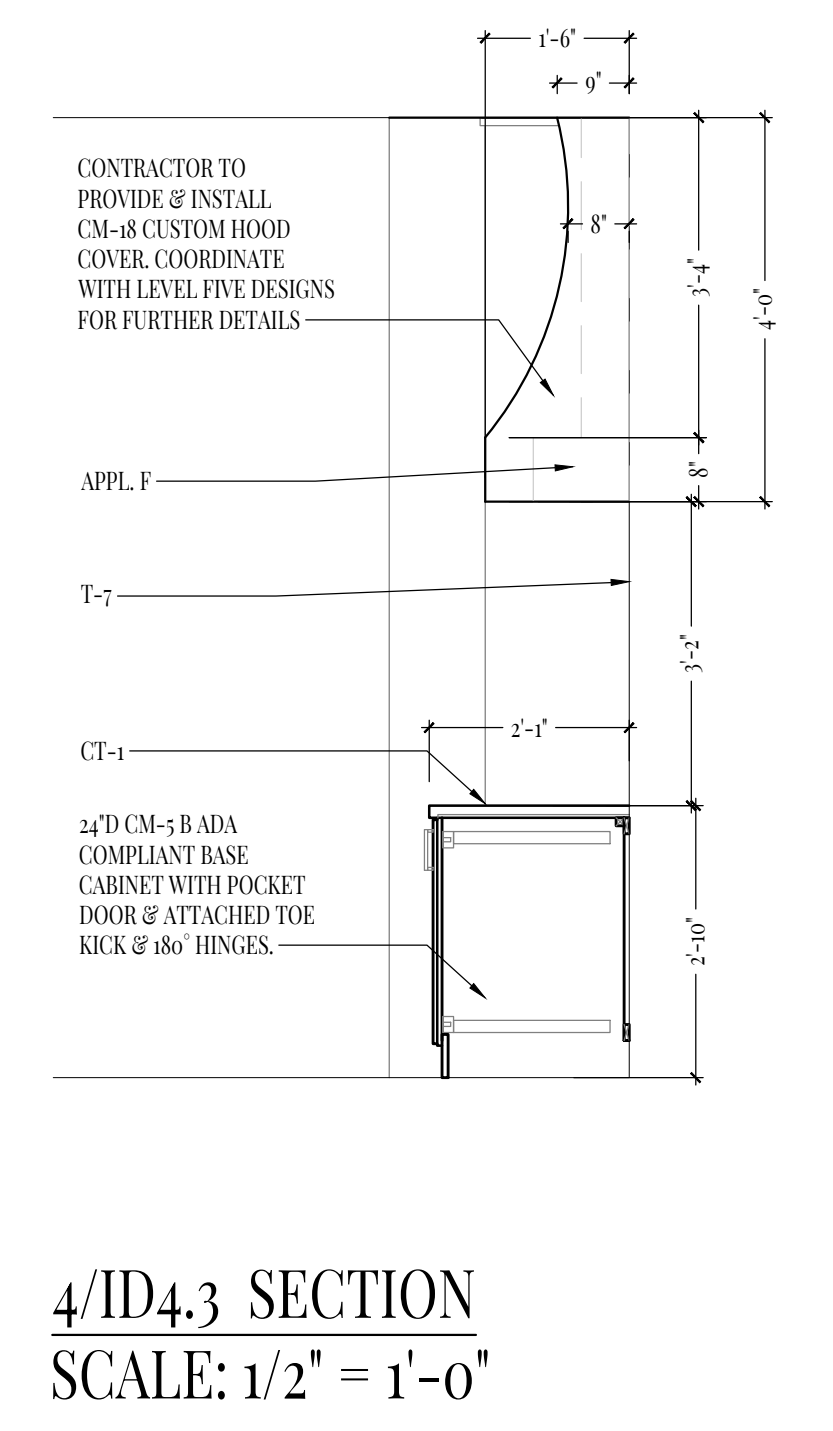
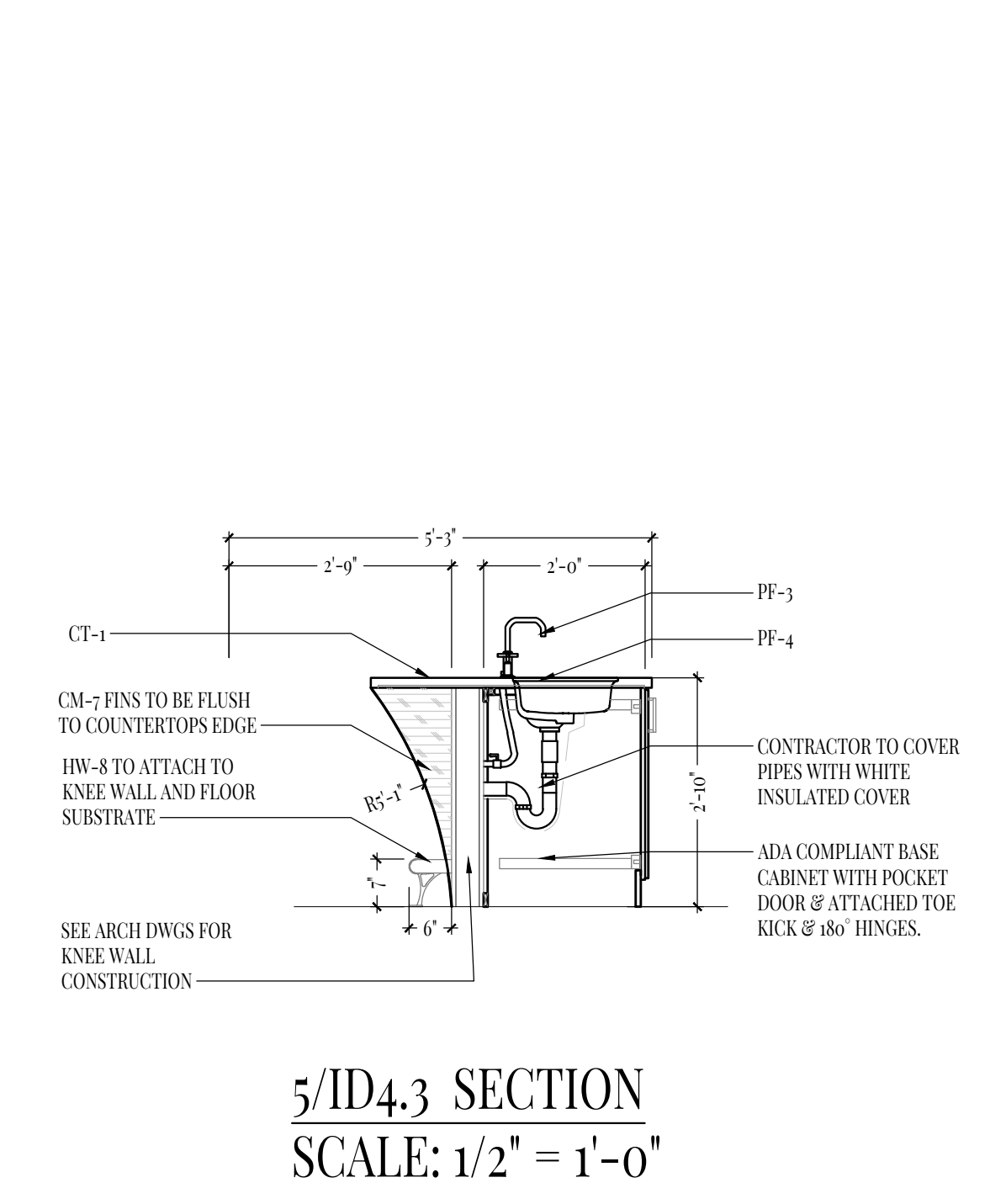

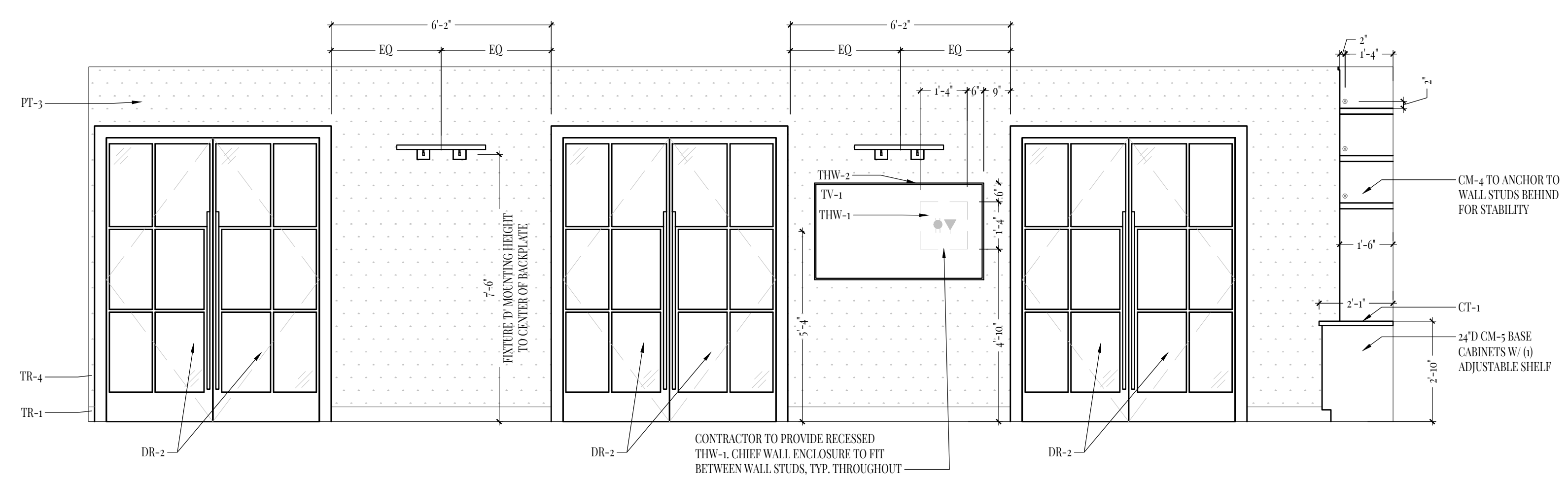

1/ID4.4 INTERIOR ELEVATION
SCALE: 3/8" = 1'-0"

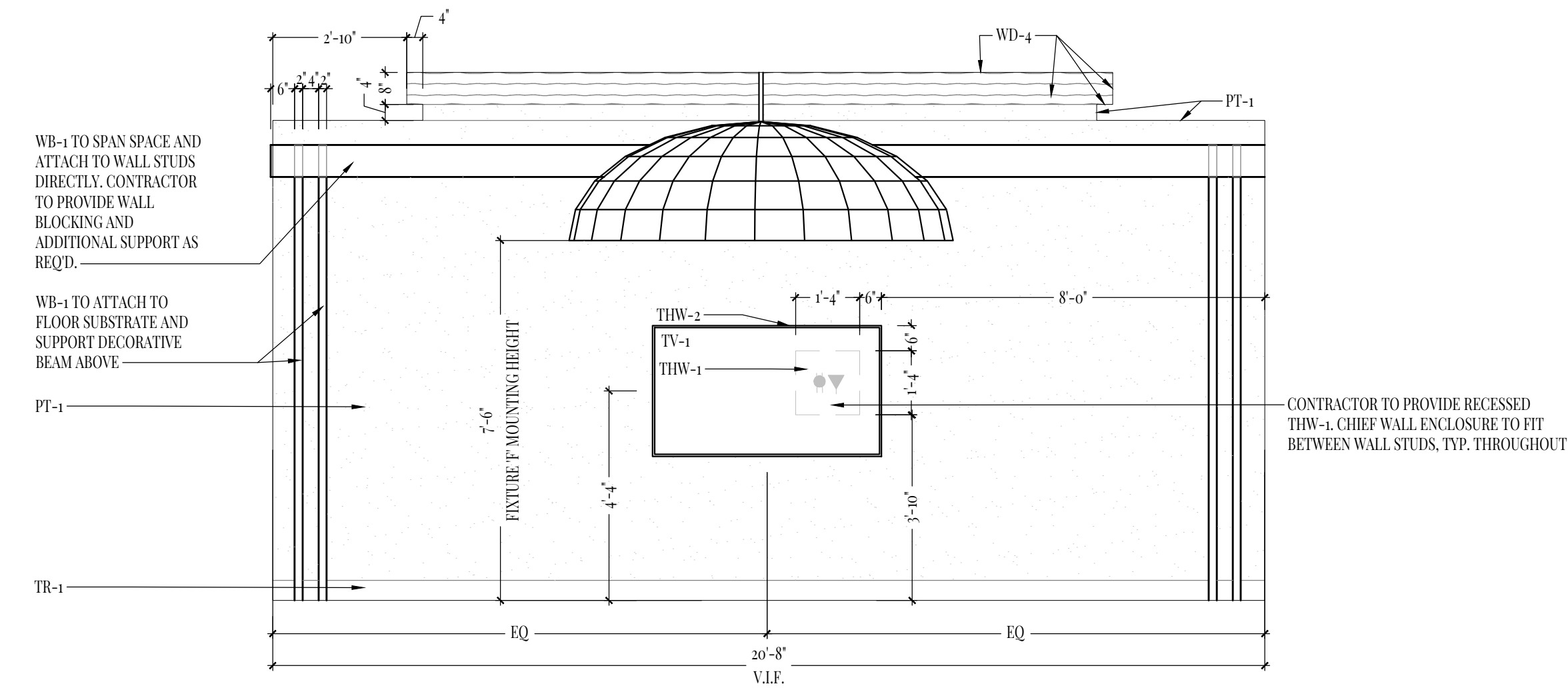

2/ID4.4 INTERIOR ELEVATION
SCALE: 3/8" = 1'-0"

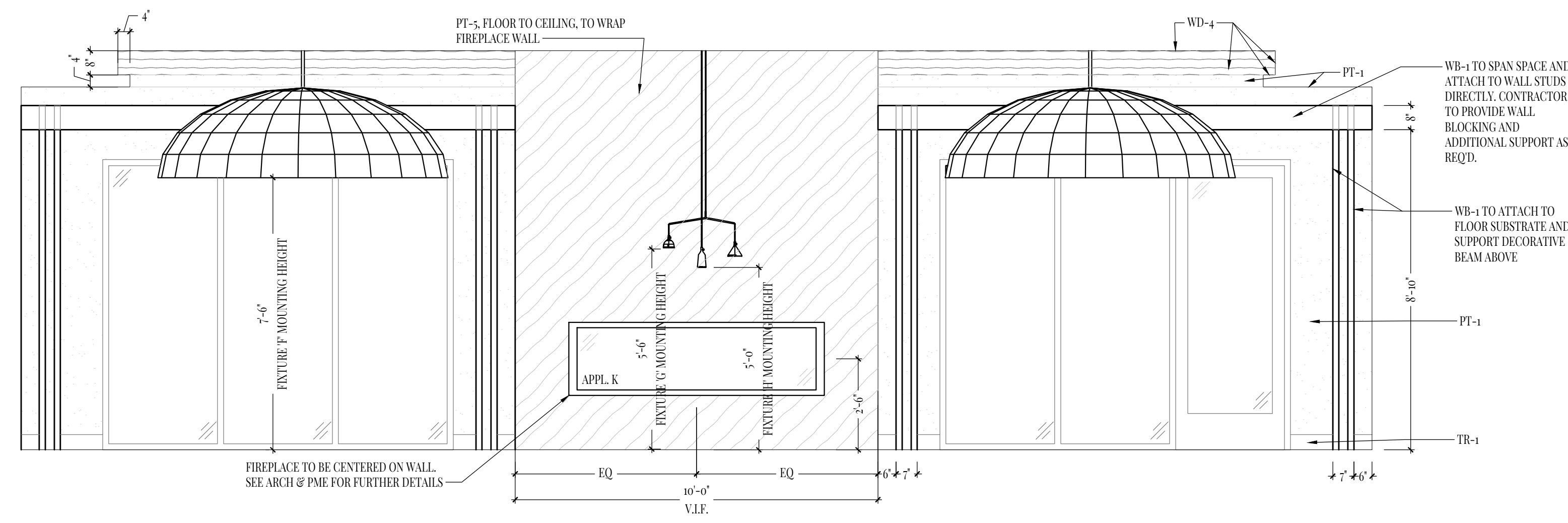

3/ID4.4 INTERIOR ELEVATION
SCALE: 3/8" = 1'-0"

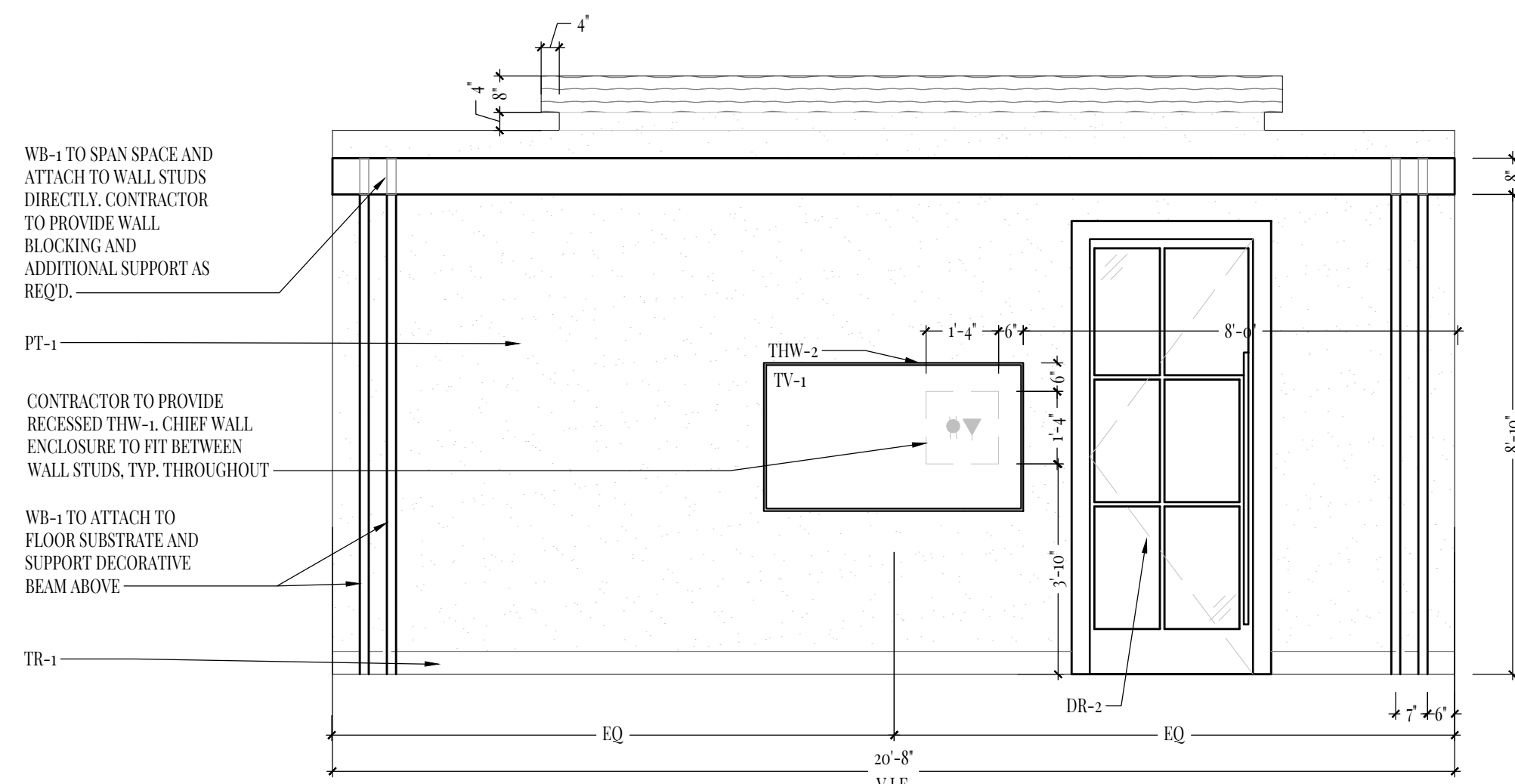

4/ID4.4 INTERIOR ELEVATION
SCALE: 3/8" = 1'-0"

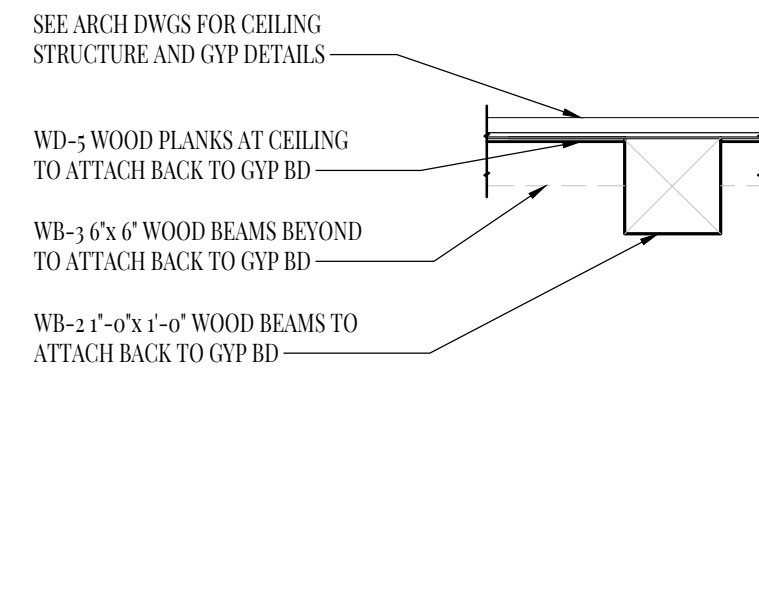

1/ID4.7 SECTION
SCALE: 1/2" = 1'-0"

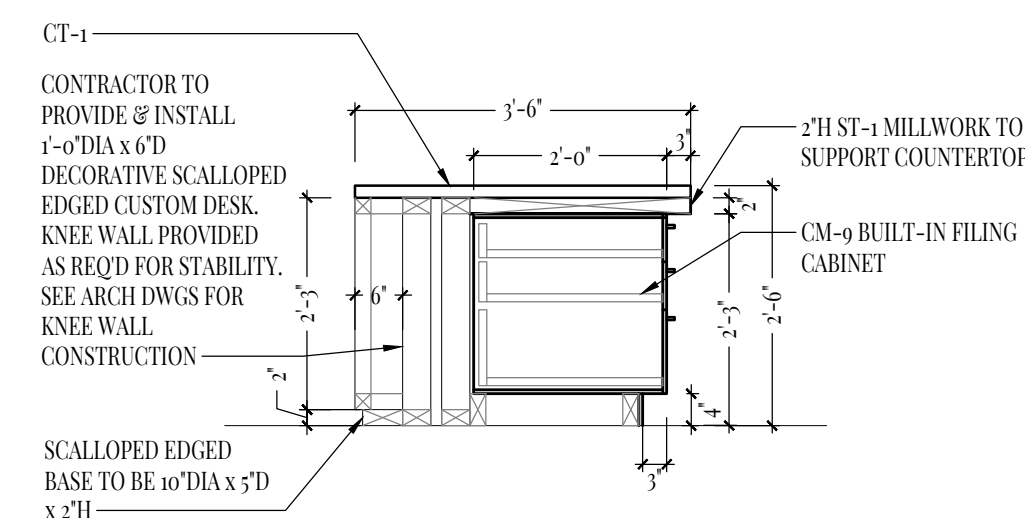

2/ID4.7 SECTION
SCALE: 1/2" = 1'-0"

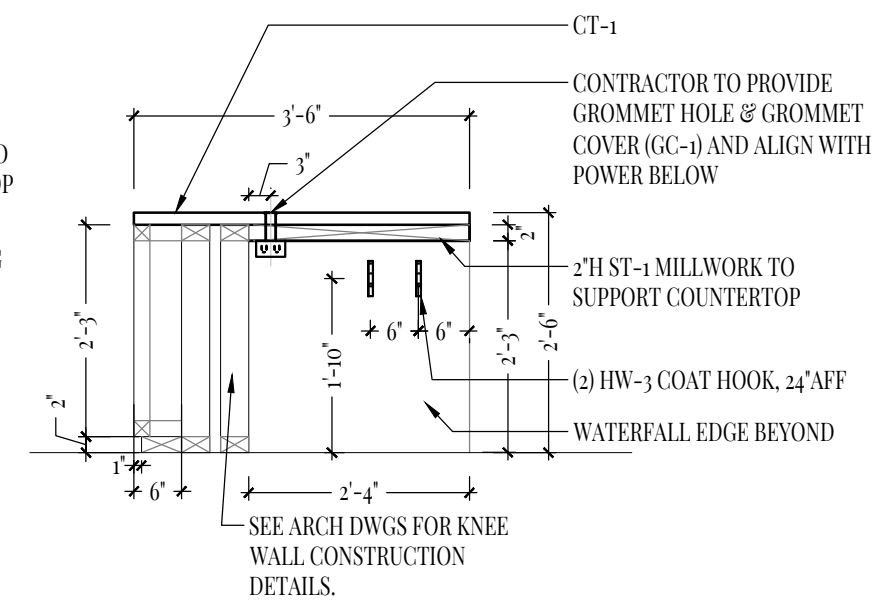

3/ID4.7 SECTION
SCALE: 1/2" = 1'-0"

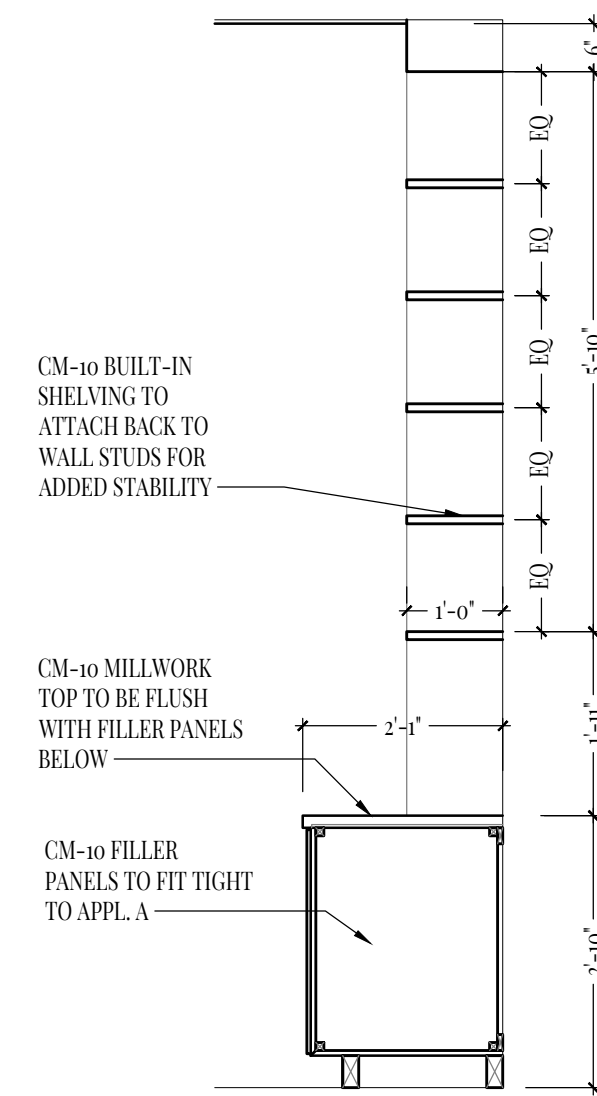

4/ID4.7 SECTION
SCALE: 1/2" = 1'-0"

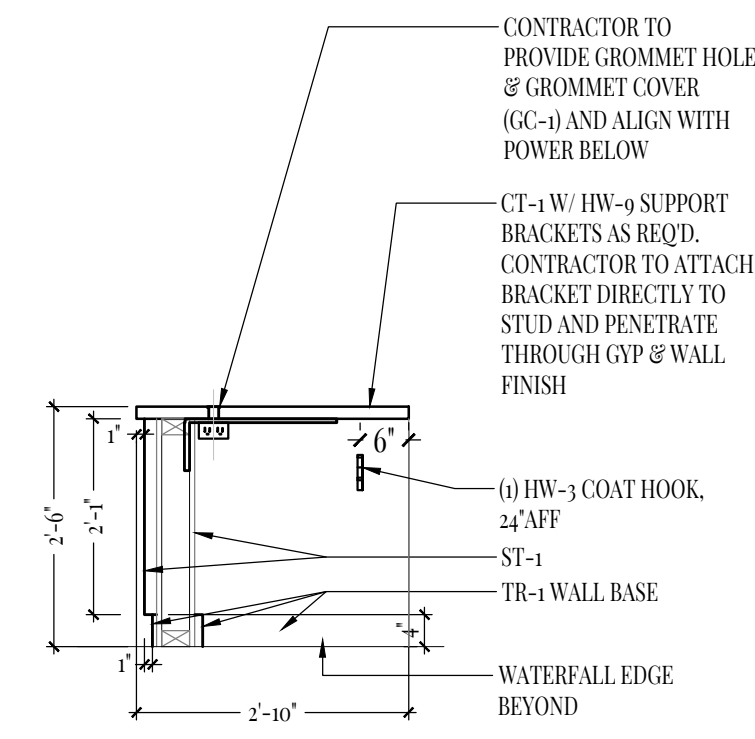

5/ID4.7 SECTION
SCALE: 1/2" = 1'-0"

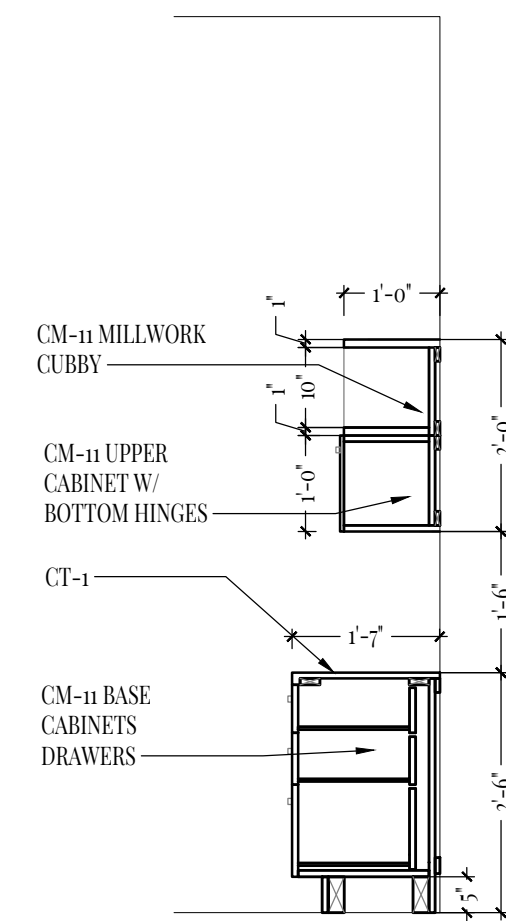

6/ID4.7 SECTION
SCALE: 1/2" = 1'-0"

DRAWN BY: SMR	
DESIGNED BY: LES	
REVIEWED BY: MPK	
DATE: 12/22/2021	
REV. NO.	DATE

© THIS DRAWING IS A COPYRIGHT OF LEVEL FIVE DESIGN, 2021.

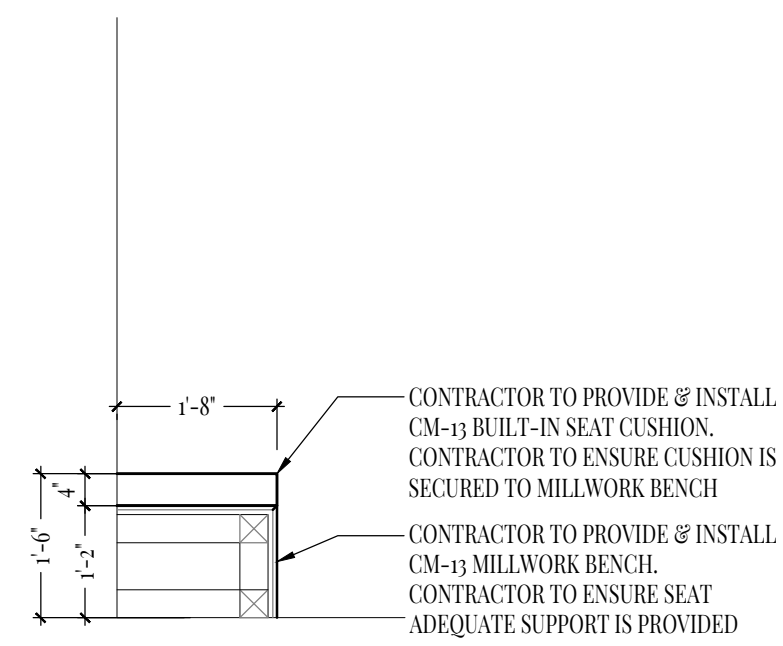

1/ID4.10 SECTION
SCALE: 1/2" = 1'-0"

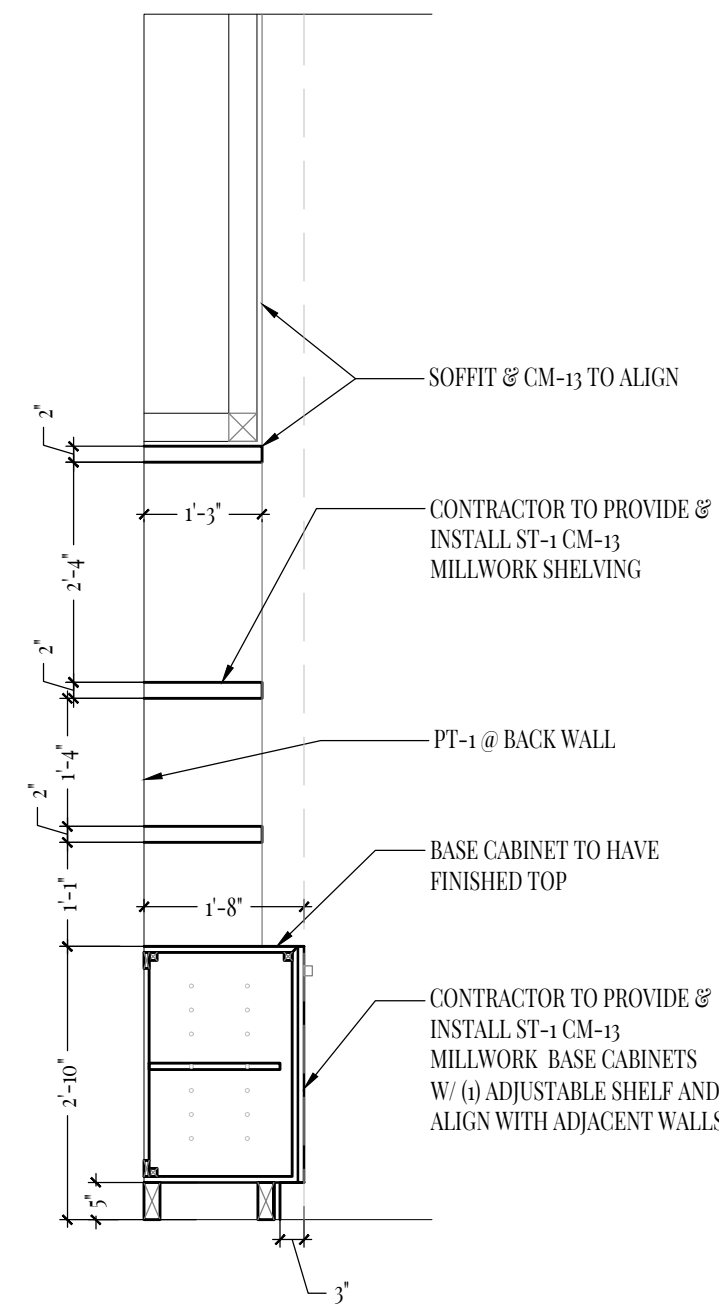

2/ID4.10 SECTION
SCALE: 1/2" = 1'-0"

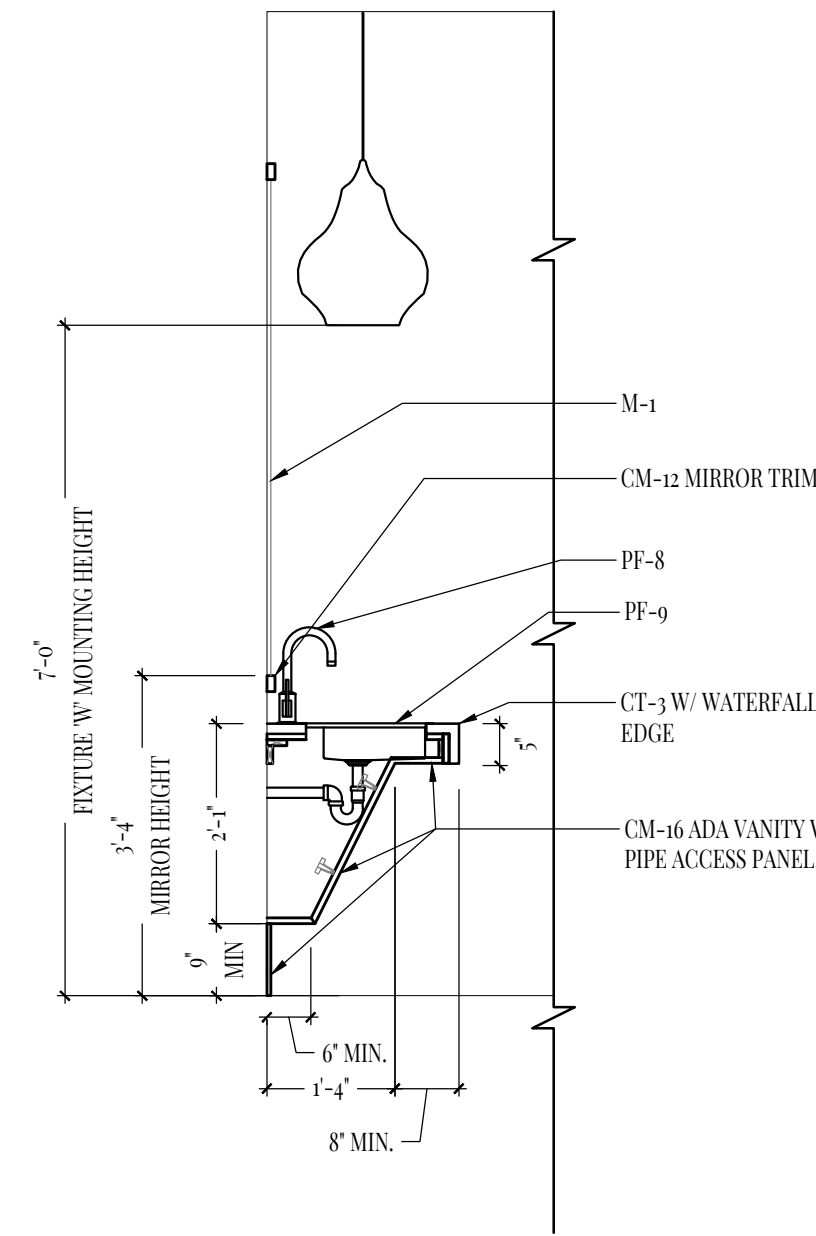

3/ID4.10 SECTION
SCALE: 1/2" = 1'-0"

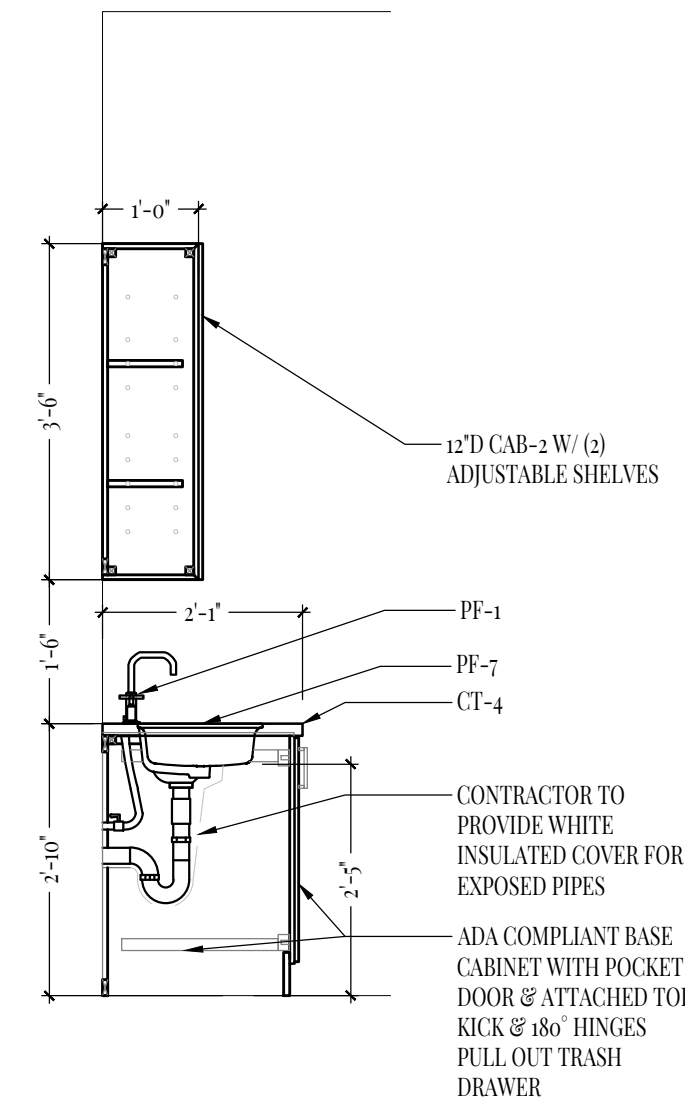

4/ID4.10 SECTION
SCALE: 1/2" = 1'-0"

DRAWN BY: SMR	
DESIGNED BY: LES	
REVIEWED BY: MPK	
DATE: 12/22/2021	
REV. NO.	DATE

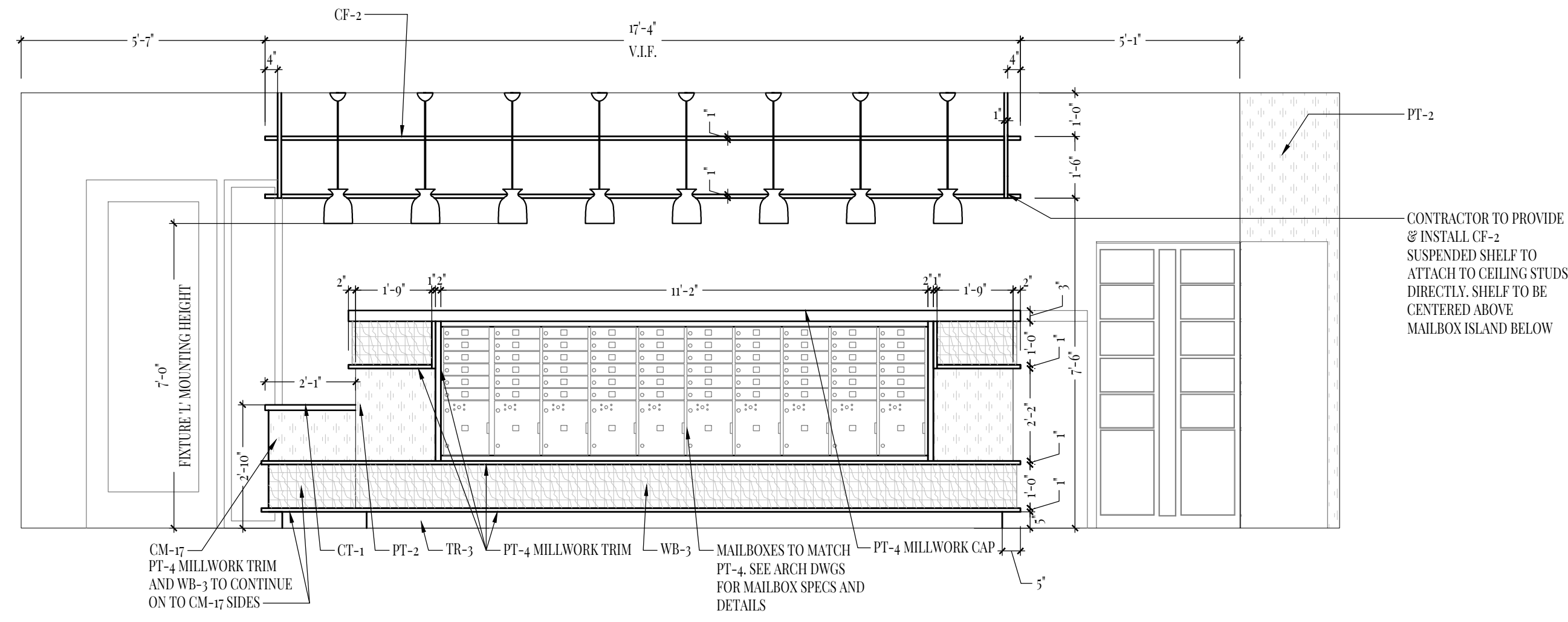

1/ID4.12 INTERIOR ELEVATION
SCALE: 3/8" = 1'-0"

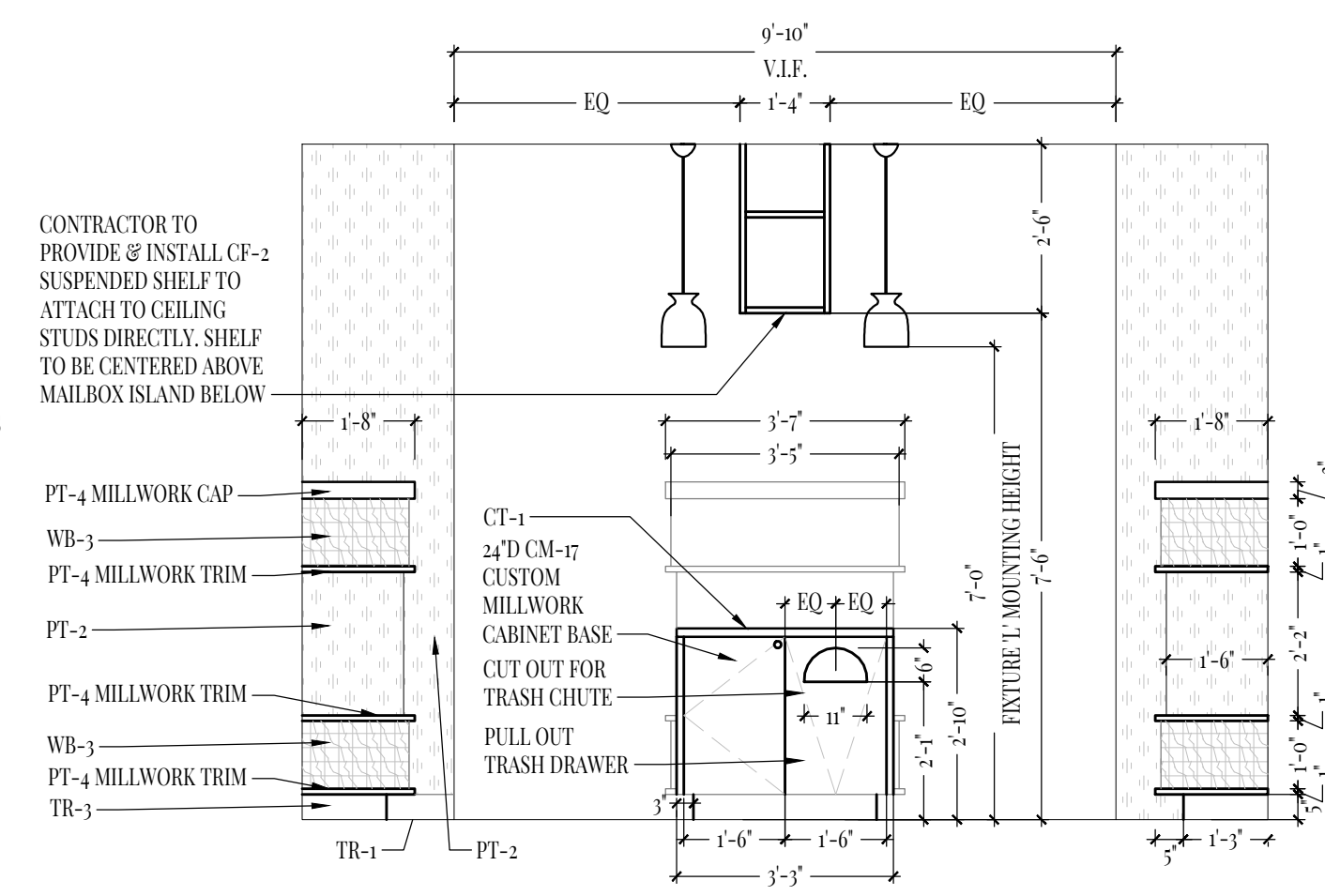

2/ID4.12 INTERIOR ELEVATION
SCALE: 3/8" = 1'-0"

DRAWN BY: SMR	
DESIGNED BY: LES	
REVIEWED BY: MPK	
DATE: 12/22/2021	
REV. NO.	DATE

© THIS DRAWING IS A COPYRIGHT OF LEVEL FIVE DESIGNS, 2021.