

# Surfside Corner

Cape Coral, FL

100% Construction Documentation Set  
July 10th, 2019

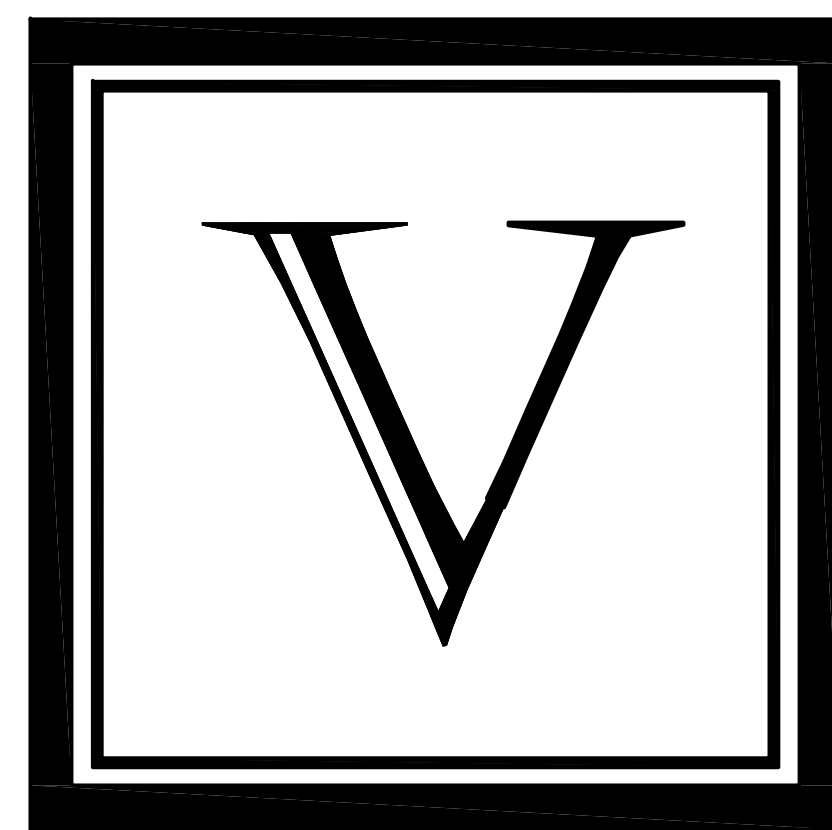

VIGNETTE INTERIOR DESIGN  
1514 SOUTH CHURCH ST, SUITE 107  
CHARLOTTE, NC 28203

PLANWORX ARCHITECTURE  
5711 SIX FORKS RD, STE 100  
RALEIGH, NC 27609

ZIMMER DEVELOPMENT COMPANY  
111 PRINCESS ST  
WILMINGTON, NC 28401

GENERAL NOTES

1. COMPLY WITH CODES, LAWS, ORDINANCES, RULES, AND REGULATIONS OF PUBLIC AUTHORITIES GOVERNING THE WORK.

2. OBTAIN AND PAY FOR PERMITS AND INSPECTIONS REQUIRED BY PUBLIC AUTHORITIES GOVERNING THE WORK.

3. REVIEW DOCUMENTS, VERIFY DIMENSIONS AND FIELD CONDITIONS AND CONFIRM THAT WORK IS BUILDABLE AS SHOWN. REPORT ANY CONFLICTS OR OMISSIONS TO THE ARCHITECT FOR CLARIFICATION PRIOR TO PERFORMING ANY WORK IN QUESTION.

4. SUBMIT REQUESTS FOR SUBSTITUTIONS, REVISIONS, OR CHANGES TO ARCHITECT FOR REVIEW PRIOR TO PURCHASE, FABRICATION OR INSTALLATION.

5. COORDINATE WORK WITH THE OWNER, INCLUDING SCHEDULING TIME AND LOCATIONS FOR DELIVERIES, BUILDING ACCESS, USE OF BUILDING SERVICES AND FACILITIES, AND USE OF ELEVATORS. MINIMIZE DISTURBANCE OF BUILDING FUNCTIONS AND OCCUPANTS.

6. OWNER WILL PROVIDE WORK NOTED "BY OTHERS" OR "NIC" UNDER SEPARATE CONTRACT. INCLUDE SCHEDULE REQUIREMENTS IN CONSTRUCTION PROGRESS SCHEDULE AND COORDINATE TO ASSURE ORDERLY SEQUENCE OF INSTALLATION.

7. UNDERCUT DOORS TO CLEAR TOP OF FLOOR FINISHES BY 1/4 INCH, UNLESS OTHERWISE NOTED.

8. COORDINATE TELECOMMUNICATIONS, DATA AND SECURITY SYSTEM INSTALLATIONS.

9. MAINTAIN EXITS, EXIT LIGHTING, FIRE PROTECTIVE DEVICES, AND ALARMS IN CONFORMANCE WITH CODES AND ORDINANCES.

10. PROTECT AREA OF WORK AND ADJACENT AREAS FROM DAMAGE.

11. MAINTAIN WORK AREAS SECURE AND LOCKABLE DURING CONSTRUCTION. COORDINATE WITH TENANT AND LANDLORD TO ENSURE SECURITY.

12. DO NOT SCALE DRAWINGS. WRITTEN DIMENSIONS GOVERN. IN CASE OF CONFLICT, CONSULT THE ARCHITECT.

13. PARTITIONS ARE DIMENSIONED FROM FINISHED FACE TO FINISHED FACE, UNLESS OTHERWISE NOTED. MAINTAIN DIMENSIONS MARKED "CLEAR". ALLOW FOR THICKNESS OF FINISHES.

14. COORDINATE AND PROVIDE BACKING FOR MILLWORK AND ITEMS ATTACHED OR MOUNTED TO WALLS OR CEILINGS.

15. WHERE EXISTING ACCESS PANELS CONFLICT WITH CONSTRUCTION, RELOCATE PANELS TO ALIGN WITH AND FIT WITHIN NEW CONSTRUCTION.

FINISH NOTES

1. ENSURE SURFACES TO RECEIVE FINISHES ARE CLEAN, TRUE, AND FREE OF IRREGULARITIES. DO NOT PROCEED WITH WORK UNTIL UNSATISFACTORY CONDITIONS HAVE BEEN CORRECTED.

2. REPAIR EXISTING SURFACES TO REMAIN AS REQUIRED FOR APPLICATION OF NEW FINISHES.

GRAPHIC SYMBOLS (CONT.)

HATCHING INDICATION

SAND OR GROUT

STONE

CONCRETE

METAL

PLYWOOD

WOOD (FINISH)

BLOCKING

GLASS

GYPSUM BOARD

CARPET

FABRIC WRAPPED PANEL

FINISH

EXTENT OF WALL FINISH

WALL FINISH

FLOOR FINISH

GRAIN DIRECTION

GRAPHIC SYMBOLS

POWER & COMMUNICATION

EQUIPMENT TAG (REFER TO EQUIPMENT SCHEDULE)

WALL-MOUNTED DUPLEX RECEPTACLE

WALL-MOUNTED QUADRAPLEX RECEPTACLE

WALL-MOUNTED CLOCK OUTLET

WALL-MOUNTED TV JACK

WALL-MOUNTED VOICE/DATA RECEPTACLE

WALL-MOUNTED DATA RECEPTACLE

WALL-MOUNTED VOICE RECEPTACLE

FLUSH FLOOR-MOUNTED DUPLEX RECEPTACLE

FLUSH FLOOR-MOUNTED QUADRUPLEX RECEPTACLE

FLUSH FLOOR-MOUNTED VOICE/DATA RECEPTACLE

FLUSH FLOOR-MOUNTED COMBINATION DUPLEX & VOICE/DATA RECEPTACLE

FLUSH FLOOR-MOUNTED COMBINATION QUADRUPLEX & VOICE/DATA RECEPTACLE

WALL-MOUNTED USB RECEPTACLE

CONSTRUCTION

XX

IDXX.XX

SIM

DETAIL NUMBER

SHEET NUMBER

DESCRIPTION OF SIMILAR OR MIRROR CONDITION

1A

ID11.XX

ROW ON SHEET WHERE ELEVATION IS SHOWN

LOCATION ON ROW WHERE ELEVATION IS SHOWN

SHEET NUMBER WHERE ELEVATION IS SHOWN

XX

SHEET NOTE REFERENCE

XXX

X

DOOR NUMBER

DOOR STYLE TYPE

ALIGN

ALIGN WITH ESTABLISHED SURFACES

REVISION REFERENCE

DRAWING INDEX

INTERIOR DESIGN

ID 0.00

DRAWING INDEX, ABBREVIATIONS, NOTES & GRAPHIC SYMBOLS

ID 0.01

ABBREVIATIONS & NOTES

ID 0.10

FINISH SCHEDULE

ID 0.11

FINISH SCHEDULE & MOUNTING HEIGHTS

ID 0.12

FINISH SPECIFICATIONS

ID 0.20

SCHEDULES

ID 0.21

SCHEDULES

ID 0.22

SCHEDULES

ID 1.00

CONSTRUCTION PLAN

ID 2.00

WALL FINISH PLAN

ID 3.00

FLOOR COVERING PLAN

ID 4.00

FURNITURE PLAN

ID 5.00

POWER & COMMUNICATION PLAN

ID 6.00

REFLECTED CEILING PLAN

ID 11.00

INTERIOR ELEVATIONS

ID 11.01

INTERIOR ELEVATIONS

ID 11.02

INTERIOR ELEVATIONS

ID 11.03

INTERIOR ELEVATIONS

ID 11.04

INTERIOR ELEVATIONS

ID 12.00

INTERIOR DETAILS

ID 12.01

INTERIOR DETAILS

ID 12.02

INTERIOR DETAILS

ID 12.03

INTERIOR DETAILS

ID 12.04

INTERIOR DETAILS

ID 12.05

INTERIOR DETAILS

TP

Planworx

ARCHITECTURE, P.A.

5711 Six Forks Road, Suite 100  
Raleigh, NC 27609  
(919) 846-8100  
www.planworx.com

office

website

Surfside Corner

Zimmer Development Company

Cape Coral, Florida

V

VIGNETTE | INTERIOR DESIGN  
1514 SOUTH CHURCH ST  
SUITE 107  
CHARLOTTE, NC 28203  
704.315.2929

PROGRESS DATE:

ISSUE DATE:

REVISIONS

NUMBER

DATE

INITIALS

100 % CD SET 7/10/19

DESCRIPTION

PROJECT NO:

011018

DRAWN BY:

JT

CHECKED BY:

MM

SHEET TITLE:

DRAWING INDEX,  
ABBREVIATIONS, NOTES, &  
GRAPHIC SYMBOLS

SHEET NUMBER:

ID 0.00

1. All drawings are to be coordinated with all site information by owner and contractor, and applicable codes.

3. Planworx Architecture, P.A. is not responsible for constructed variations from the information depicted.

5. Planworx Architecture, P.A. retains ownership of all of designs depicted and implied herein.

2. Contractor is to notify architect immediately of conditions or items varying from depicted information.

4. Planworx Architecture, P.A. will not assume any liability for expenses associated with errors and omissions on these drawings unless offset by verified construction savings as a result of Planworx Architecture, P.A. Design.

6. Planworx Architecture, P.A. is not responsible for estimating, maintaining, or regulating construction costs associated with these plans.

© Copyright 2017 - PLANWORX ARCHITECTURE, P.A. All rights reserved. Reproduction of this sheet, in whole or in part, is strictly prohibited. Plans may be used once by client. Unauthorized use strictly prohibited. PLANS NOT VALID FOR CONSTRUCTION W/O APPROPRIATE PROFESSIONAL SEALS.

1. All drawings are to be coordinated with all site information by owner and contractor, and applicable codes.

2. Contractor is to notify architect immediately of conditions or items varying from depicted information.

3. Planworx Architecture, P.A. is not responsible for constructed variations from the information depicted.

4. Planworx Architecture, P.A. will not assume any liability for expenses associated with errors and omissions on these drawings unless offset by verified construction savings as a result of Planworx Architecture, P.A. Design.

5. Planworx Architecture, P.A. retains ownership of all of designs depicted and implied herein.

6. Planworx Architecture, P.A. is not responsible for estimating, maintaining, or regulating construction costs associated with these plans.

© Copyright 2017 - PLANWORX ARCHITECTURE, P.A. All rights reserved. Reproduction of this sheet, in whole or in part, is strictly prohibited. Plans may be used once by client. Unauthorized use strictly prohibited. PLANS NOT VALID FOR CONSTRUCTION W/O APPROPRIATE PROFESSIONAL SEALS.

PLANWORX

Planworx

ARCHITECTURE, P.A.

5711 Six Forks Road, Suite 100

Raleigh, NC 27609

(919) 846-8100

www.planworx.com

office

website

Surfside Corner

Zimmer Development Company

Cape Coral, Florida

VIGNETTE | INTERIOR DESIGN

1514 SOUTH CHURCH ST

SUITE 107

CHARLOTTE, NC 28203

704.315.2929

PROGRESS DATE:

ISSUE DATE:

REVISIONS

NUMBER

DATE

INITIALS

PROJECT NO:

011018

DRAWN BY:

JT

CHECKED BY:

MM

SHEET TITLE:

ABBREVIATIONS & NOTES

SHEET NUMBER:

ID 0.01

ABBREVIATIONS (CONT)

D		GFRP	GLASS FIBER REINFORCED
DBL	DOUBLE		PLASTER
DEPT	DEPARTMENT	GL	GLASS
DES	DESIGN(ED)	GR	GRAD(E)(ING)
DET	DETAIL	GYP	GYPSUM
DF	DRINKING FOUNTAIN		
DIA	DIAMETER	H	
DIFF	DIFFUSER	HD	HEAD
DIM	DIMENSION	HDWD	HARDWOOD
DISP	DISPENSER	HDWE	HARDWARE
DIV	DIVISION	HM	HOLLOW METAL
DN	DOWN	HORIZ	HORIZONTAL
\$	DOLLAR (US CURRENCY)	HR	HOURL
DR	DOOR		
DSCON	DISCONNECT		
DWR	DRAWER	I	
		INFO	INFORMATION
		INSTRUM	INSTRUMENT(ATION)
		INSUL	INSULATION
		INTLK	INTERLOCK(ING)
		INT	INTERIOR
		INFILTR	INFILTRATION
J		R	
JAN	JANITOR	RDR	READER
JT	JOINT	RECES	RECESSED
		RECPCT	RECEPTACLE
K		REF	REFERENCE
KIT	KITCHEN	REFL	REFLECTED
		REFR	REFRIGERATOR
		REQD	REQUIRED
L		RESIS	RESIST(ANT)(IVE)
LAV	LAVATORY	REINF	REINFORCED
LB	POUND	RESIL	RESILIENT
LT	LIGHT	RFG	ROOFING
LVLG	LEVELING	RM	ROOM
LVR	LOUVER	RO	ROUGH
M		S	
MAX	MAXIMUM	SCR	SCRIBE
MFD	MANUFACTURED	SECUR	SECURITY
MFR	MANUFACTURER	SF	SQUARE FEET
MECH	MECHANICAL	SGL	SINGLE
MET	METAL	SIM	SIMILAR
MEMB	MEMBRANE	SS	STAINLESS STEEL
MEZZ	MEZZANINE	STD	STANDARD
MIN	MINIMUM	STL	STEEL
MISC	MISCELLANEOUS	STRFR	STOREFRONT
MLWK	MILLWORK	STRUCT	STRUCTURAL
MOIST	MOISTURE	SURF	SURFACE
MOT	MOTOR(IZED)	SYS	SYSTEM(S)
MTD	MOUNTED	SUSP	SUSPENDED
N		T	
NIC	NOT IN CONTRACT	T-STAT	THERMOSTAT
NO	NUMBER	THK	THICK
NTS	NOT TO SCALE	TLT	TOILET
		TRAF	TRAFFIC
O		TRANS	TRANSPARENT
ORNA	ORNAMENTAL	TRTD	TREATED
OVFL	OVERFLOW	T&G	TONGUE & GROOVE
OVHD	OVERHEAD	TYP	TYPICAL
OPNG	OPENING(S)		
OPR	OPERABLE	U	
		UNDRLAY	UNDERLAYMENT
P		UTIL	UTILITY
PTN	PARTITION	UNO	UNLESS NOTED OTHERWISE
PEDTR	PEDESTRIAN		
PBD	PARTICLE BOARD	V	
PNL	PANEL	VEH	VEHICLE
POLYST	POLYSTYRENE	VERT	VERTICAL
PORT	PORTABLE	VIF	VERIFY IN FIELD
PREFIN	PREFINISHED		
PREFAB	PREFABRICATED	W	
PLAM	PLASTIC LAMINATE	W/	WITH
PLAS	PLASTER	WC	WATER CLOSET
PLSTC	PLASTIC	WD	WOOD
PLYWD	PLYWOOD	WDW	WINDOW
PRTECN	PROTECTION	W/O	WITHOUT
		WT	WEIGHT
		WTRPRF	WATERPROOFING

DISABLED ACCESS NOTES (CONT)

(FOR AMENITY SPACES)

21. MOUNT FLUSH VALVE CONTROL NO MORE THAN 44" ABOVE THE FLOOR, ON THE OPEN APPROACH SIDE OF THE TOILET WITH THE GREATEST SEPARATION FROM ADJACENT WALL OR SURFACE.

22. PROVIDE GRAB BARS ON EACH SIDE, OR ONE SIDE AND BACK OF WATER CLOSET.  
A. GRAB BARS SHALL BE INSTALLED IN A HORIZONTAL POSITION, 33" MIN AND 36" MAX ABOVE THE FLOOR MEASURED TO THE TOP OF THE GRIPPING SURFACE. SEE ANSI 2003: 604.5, 604.5.1, 609  
B. SIDE BARS TO BE 42" LONG AND START 12" MAX FROM BACK WALL. GRAB BAR AT BACK TO BE 36" LONG.  
C. DIAMETER OF GRAB BARS TO BE 1-1/4" TO 1-1/2".  
D. PROVIDE 1-1/2" CLEARANCE BETWEEN GRAB BARS AND WALL.  
E. GRAB BARS (INCLUDING CONNECTORS, FASTENERS, SUPPORT BACKING, ETC.) SHALL SUPPORT A 250 POUND LOAD.  
F. GRAB BARS SHALL NOT ROTATE WITHIN THEIR FITTINGS.  
G. GRAB BARS AND ANY ADJACENT SURFACE SHALL BE FREE OF SHARP OR ABRASIVE ELEMENTS.  
H. EDGES SHALL HAVE A MINIMUM RADIUS OF 1/8".  
I. IN QUALIFYING TOILET STALLS, A VERTICAL GRAB BAR 18" MINIMUM IN LENGTH SHALL BE MOUNTED WITH THE BOTTOM OF THE BAR LOCATED 39"-41" A.F.F. AND WITH THE CENTER LINE OF THE BAR LOCATED 39"-41" FROM THE REAR WALL.

23. PROVIDE A CLEAR FLOOR SPACE 30" X 48" IN FRONT OF LAVATORY TO PERMIT A FORWARD APPROACH.

24. FAUCET CONTROLS AND OPERATING MECHANISMS SHALL BE OPERABLE WITH ONE HAND AND SHALL NOT REQUIRE TIGHT GRASPING, PINCHING OR TWISTING OF THE WRIST. THE FORCE REQUIRED TO ACTIVATE CONTROLS SHALL BE NO GREATER THAN 5 POUNDS. LEVER OPERATED, PUSH TYPE AND ELECTRONICALLY CONTROLLED MECHANISMS ARE EXAMPLES OF ACCEPTABLE DESIGNS. SELF CLOSING ARE ALLOWED IF THE FAUCET REMAINS OPEN FOR AT LEAST 10 SECONDS.

25. THERE SHALL BE NO SHARP OR ABRASIVE SURFACES UNDER LAVATORIES.

26. SPACE BENEATH AN ELEMENT BETWEEN THE FLOOR AND 9" ABOVE THE FLOOR SHALL BE CONSIDERED TOE CLEARANCE. TO CLEARANCE SHALL BE PERMITTED TO EXTEND 25" MAX UNDER AN ELEMENT. WHERE TOE CLEARANCE IS REQUIRED AT AN ELEMENT AS PART OF A CLEAR FLOOR SPACE, THE TOE CLEARANCE SHALL EXTEND 17" MIN BENEATH THE ELEMENT. SPACE EXTENDING GREATER THAN 6" BEYOND THE AVAILABLE KNEE CLEARANCE AT 9" ABOVE THE FLOOR SHALL NOT BE CONSIDERED TOE CLEARANCE. TOE CLEARANCE SHALL BE 30" MINIMUM IN WIDTH. SPACE BENEATH AN ELEMENT BETWEEN 9" AND 27" ABOVE THE FLOOR SHALL BE CONSIDERED KNEE CLEARANCE. KNEE CLEARANCE SHALL BE PERMITTED TO EXTEND 25" MAX UNDER AN ELEMENT AT 9" ABOVE THE FLOOR. WHERE KNEE CLEARANCE IS REQUIRED BENEATH AN ELEMENT AS PART OF CLEAR FLOOR SPACE, THE KNEE CLEARANCE SHALL BE 11" MIN IN DEPTH AT 9" ABOVE THE FLOOR, AND 8" MIN IN DEPTH AT 27" ABOVE THE FLOOR. BETWEEN 9" AND 27" ABOVE THE FLOOR, THE KNEE CLEARANCE SHALL BE PERMITTED TO BE REDUCED AT A RATE OF 1" FOR EACH 6" IN HEIGHT. KNEE CLEARANCE SHALL BE 30" MIN IN WIDTH. SEE ANSI 2003: 606.2, 306

ABBREVIATIONS

A	ACCESSORY	E	
ACCES	ACOUSTIC(AL)	ELEC	ELECTRICAL
ACOUS	ABOVE FINISHED FLOOR	EMBED	EMBEDD(ED)(ING)
AFF	ALUMINUM	ENGR	ENGINEER(ED)
AL	ALTERNATE	ENTR	ENTRANCE
ALT	ANNUNCIATOR	EQ	EQUAL
ANNUNC	ANODIZED	EQUIP	EQUIPMENT
ANOD	APPLIANCE	EXIST	EXISTING
APPL	ARCHITECTURAL	EXP	EXPANSION
ARCH	AUTOMATIC	EXPS	EXPOSE(D)
AUTO	AVERAGE	EXT	EXTERIOR
AVG			
&			
		F	
B	BUILDING	FAB	FABRICATION
BLDG	BOARD	FD	FLOOR DRAIN
BD	BLOCKING	FE	FIRE EXTINGUISHER
BLKG	BROADLOOM	FE&C	FIRE EXTINGUISHER/CABINET
BRDLM	BUILT UP	FHC	FIRE HOSE CABINET
BU		FIN	FINISH
		FLDG	FOLDING
		FPLC	FIREPLACE
		FR	FIRE-RATED
		FRMG	FRAMING
		FXD	FIXED
		FXTR	FIXTURE
		FLR	FLOOR(ING)
		FURN	FURNITURE
		FWC	FABRIC WALL COVERING
C	CABINET	G	
CAB	CARPET	GA	GAUGE
CPT	CEMENT(ITIOUS)	GC	GENERAL CONTRACTOR
CEM	CERAMIC	GFRC	GLASS FIBER REINFORCED
CER	CEILING		CONCRETE
CLG	COATING	GFRG	GLASS FIBER REINFORCED
COATG	COILING		GYPSUM
COILG	CONCRETE		
CONC	CONSTRUCTION		
CONSTR	CONTINUOUS(ATION)		
CONT	CONTRACT(OR)		
CONTR	COVER		
COV	CONCRETE MASONRY UNIT		
CMU			



FINISH SCHEDULE (CONT.)		FINISH SCHEDULE (CONT.)		FINISH SCHEDULE (CONT.)		FINISH SCHEDULE	
CERAMIC TILE CONT.		CERAMIC TILE		LUXURY VINYL TILE		PAINT	
CT9 MFG STYLE COLOR FINISH SIZE THICKNESS GROUT CONTACT LOCATION	DALTILE UNIFORM WOOD UW10 WHITE MATTE 8" X 48" 7/16" CUSTOM BLDG PRODUCTS #386 OYSTER GRAY; 1/8" GROUT JOINT JONATHAN STUDIO SO 704.516.6310 RESTROOM WALLS/FLOOR	CT1 MFG STYLE COLOR FINISH SIZE THICKNESS GROUT CONTACT LOCATION	DALTILE 3D CUBE MOSAIC EP013DCUBEMS1P2 BUTTER PECAN EP01 MATTE 11-1/2" x 11-1/2" 3/8" CUSTOM BLDG PRODUCTS #11 SNOW WHITE JONATHAN STUDIO SO 704.516.6310 LOBBY ACCENT WALL	LV1 MFG STYLE COLOR SIZE THICKNESS CONTACT LOCATION	EVERSTEP EFFICIENT YST8504-4 6" X48" 20 MIL JOHN SOWELL 704.562.7566 YOGA, WORK ROOM	FINISHES MUST COMPLY WITH CURRENT FL BUILDING CODE, NFPA REQUIREMENTS FOR APARTMENT BUILDINGS, AND CURRENT ANSI STANDARDS. MUST MEET REQUIREMENTS FOR FLAMESPREAD AND SMOKE DEVELOPMENT.	
CT10 MFG STYLE COLOR FINISH SIZE THICKNESS GROUT CONTACT LOCATION	WALKER ZANGER 6TH AVENUE COCOON MOSAIC PALE SKY GLOSS 10-1/8" x 10" 3/8" CUSTOM BUILDING PRODUCTS #11 SNOW WHITE TREVA CANNON 704.583.7022 RESTROOM ACCENT	CT2 MFG STYLE COLOR FINISH SIZE THICKNESS GROUT CONTACT LOCATION	DALTILE MUSEO EXHIBITION WHITE MU30 MATTE 24" X 24" 3/8" CUSTOM BLDG PRODUCTS #386 OYSTER GRAY; 1/8" GROUT JOINT JONATHAN STUDIO SO 704.516.6310 LOBBY FLOOR, COFFEE FLOOR	LV2 MFG STYLE COLOR SIZE THICKNESS CONTACT LOCATION	BOLON ELEMENTS LINEN SCALE TILE 22.4" X 21.65" 3 MIL CHRIS RESSA 207.867.4900 FITNESS	PT1 MFG COLOR FINISH NOTE LOCATION	SHERWIN WILLIAMS SW7004 SNOWBOUND ACRYLIC LATEX EGGSHELL LOW VOC OVERALL WALLS
CT11 MFG STYLE COLOR FINISH SIZE THICKNESS GROUT CONTACT LOCATION	WALKER ZANGER 6TH AVENUE ROUND MOS FRENCH CLAY GLOSS 11-1/4" x 11-3/4" 3/8" CUSTOM BUILDING PRODUCTS #11 SNOW WHITE TREVA CANNON 704.583.7022 FITNESS	CT3 MFG STYLE COLOR FINISH SIZE THICKNESS GROUT CONTACT LOCATION	DALTILE MUSEO EXHIBITION WHITE TRELLIS MU33 MATTE 24" X 24" 3/8" CUSTOM BLDG PRODUCTS #386 OYSTER GRAY; 1/8" GROUT JOINT JONATHAN STUDIO SO 704.516.6310 MAIL ROOM FLOOR	LV3 MFG STYLE COLOR SIZE THICKNESS CONTACT LOCATION	BOLON ELEMENTS MARBLE SCALE TILE 22.4" X 21.65" 3 MIL CHRIS RESSA 207.867.4900 FITNESS	PT2 MFG COLOR FINISH NOTE LOCATION	SHERWIN WILLIAMS SW7004 SNOWBOUND ACRYLIC LATEX FLAT LOW VOC OVERALL CEILING
CT12 MFG STYLE COLOR FINISH SIZE THICKNESS GROUT CONTACT LOCATION	DALTILE LIMESTONE VOLCANIC GRAY L725 RAKED 20" x 4" 3/8" CUSTOM BLDG PRODUCTS #386 OYSTER GRAY; 1/8" GROUT JOINT JONATHAN STUDIO SO 704.516.6310 TELEWORK	CT4 MFG STYLE COLOR FINISH SIZE THICKNESS GROUT CONTACT LOCATION	WALKER ZANGER VIBE LOUNGE MIX MOSAIC BLUE SHADOW GLOSS 11-3/8" x 11-3/8" 3/8" CUSTOM BUILDING PRODUCTS #11 SNOW WHITE TREVA CANNON 704.583.7022 LEASING COUNTER FRONT	BRICK		PT3 MFG COLOR FINISH NOTE LOCATION	SHERWIN WILLIAMS SW7004 SNOWBOUND ACRYLIC LATEX SEMI GLOSS LOW VOC TRIM, DOORS, CASEWORK
CT13 MFG STYLE COLOR FINISH SIZE THICKNESS GROUT CONTACT LOCATION	DALTILE LIMESTONE VOLCANIC GRAY L725 RAKED 20" x 4" 3/8" CUSTOM BLDG PRODUCTS #386 OYSTER GRAY; 1/8" GROUT JOINT JONATHAN STUDIO SO 704.516.6310 TELEWORK	CT5 MFG STYLE COLOR FINISH SIZE THICKNESS GROUT CONTACT LOCATION	WALKER ZANGER VIBE LOUNGE MIX MOSAIC BLUE SHADOW GLOSS 11-3/8" x 11-3/8" 3/8" CUSTOM BUILDING PRODUCTS #11 SNOW WHITE TREVA CANNON 704.583.7022 LEASING COUNTER FRONT	BRICK		PT4 MFG COLOR FINISH NOTE LOCATION	SHERWIN WILLIAMS SW0052 PEARL GRAY ACRYLIC LATEX SEMI GLOSS LOW VOC BARN DOORS
CT14 MFG STYLE COLOR FINISH SIZE THICKNESS GROUT CONTACT LOCATION	DALTILE LIMESTONE VOLCANIC GRAY L725 RAKED 20" x 4" 3/8" CUSTOM BLDG PRODUCTS #386 OYSTER GRAY; 1/8" GROUT JOINT JONATHAN STUDIO SO 704.516.6310 TELEWORK	CT6 MFG STYLE COLOR FINISH SIZE THICKNESS GROUT CONTACT LOCATION	WALKER ZANGER VIBE LOUNGE MIX MOSAIC BLUE SHADOW GLOSS 11-3/8" x 11-3/8" 3/8" CUSTOM BUILDING PRODUCTS #11 SNOW WHITE TREVA CANNON 704.583.7022 LEASING COUNTER FRONT	BRICK		PT5 MFG COLOR FINISH NOTE LOCATION	SHERWIN WILLIAMS SW0052 PEARL GRAY ACRYLIC LATEX EGGSHELL LOW VOC LEASING OFFICES
CT15 MFG STYLE COLOR FINISH SIZE THICKNESS GROUT CONTACT LOCATION	DALTILE LIMESTONE VOLCANIC GRAY L725 RAKED 20" x 4" 3/8" CUSTOM BLDG PRODUCTS #386 OYSTER GRAY; 1/8" GROUT JOINT JONATHAN STUDIO SO 704.516.6310 TELEWORK	CT7 MFG STYLE COLOR FINISH SIZE THICKNESS GROUT CONTACT LOCATION	WALKER ZANGER VIBE LOUNGE MIX MOSAIC BLUE SHADOW GLOSS 11-3/8" x 11-3/8" 3/8" CUSTOM BUILDING PRODUCTS #11 SNOW WHITE TREVA CANNON 704.583.7022 LEASING COUNTER FRONT	BRICK		PT6 MFG COLOR FINISH NOTE LOCATION	SHERWIN WILLIAMS SW0054 TWILIGHT GRAY ACRYLIC LATEX EGGSHELL LOW VOC MAIL ROOM
CT16 MFG STYLE COLOR FINISH SIZE THICKNESS GROUT CONTACT LOCATION	DALTILE LIMESTONE VOLCANIC GRAY L725 RAKED 20" x 4" 3/8" CUSTOM BLDG PRODUCTS #386 OYSTER GRAY; 1/8" GROUT JOINT JONATHAN STUDIO SO 704.516.6310 TELEWORK	CT8 MFG STYLE COLOR FINISH SIZE THICKNESS GROUT CONTACT LOCATION	WALKER ZANGER VIBE LOUNGE MIX MOSAIC BLUE SHADOW GLOSS 11-3/8" x 11-3/8" 3/8" CUSTOM BUILDING PRODUCTS #11 SNOW WHITE TREVA CANNON 704.583.7022 LEASING COUNTER FRONT	BRICK		PT7 MFG COLOR FINISH NOTE LOCATION	SHERWIN WILLIAMS SW0054 TWILIGHT GRAY ACRYLIC LATEX SEMI GLOSS LOW VOC MAIL ROOM, TELEWORK
CT17 MFG STYLE COLOR FINISH SIZE THICKNESS GROUT CONTACT LOCATION	DALTILE LIMESTONE VOLCANIC GRAY L725 RAKED 20" x 4" 3/8" CUSTOM BLDG PRODUCTS #386 OYSTER GRAY; 1/8" GROUT JOINT JONATHAN STUDIO SO 704.516.6310 TELEWORK	CT9 MFG STYLE COLOR FINISH SIZE THICKNESS GROUT CONTACT LOCATION	WALKER ZANGER VIBE LOUNGE MIX MOSAIC BLUE SHADOW GLOSS 11-3/8" x 11-3/8" 3/8" CUSTOM BUILDING PRODUCTS #11 SNOW WHITE TREVA CANNON 704.583.7022 LEASING COUNTER FRONT	BRICK		PT8 MFG COLOR FINISH NOTE LOCATION	SHERWIN WILLIAMS SW0054 TWILIGHT GRAY ACRYLIC LATEX SEMI GLOSS LOW VOC MAIL ROOM, TELEWORK
CT18 MFG STYLE COLOR FINISH SIZE THICKNESS GROUT CONTACT LOCATION	DALTILE LIMESTONE VOLCANIC GRAY L725 RAKED 20" x 4" 3/8" CUSTOM BLDG PRODUCTS #386 OYSTER GRAY; 1/8" GROUT JOINT JONATHAN STUDIO SO 704.516.6310 TELEWORK	CT10 MFG STYLE COLOR FINISH SIZE THICKNESS GROUT CONTACT LOCATION	WALKER ZANGER VIBE LOUNGE MIX MOSAIC BLUE SHADOW GLOSS 11-3/8" x 11-3/8" 3/8" CUSTOM BUILDING PRODUCTS #11 SNOW WHITE TREVA CANNON 704.583.7022 LEASING COUNTER FRONT	BRICK		PT9 MFG COLOR FINISH NOTE LOCATION	SHERWIN WILLIAMS SW0054 TWILIGHT GRAY ACRYLIC LATEX SEMI GLOSS LOW VOC MAIL ROOM, TELEWORK
CT19 MFG STYLE COLOR FINISH SIZE THICKNESS GROUT CONTACT LOCATION	DALTILE LIMESTONE VOLCANIC GRAY L725 RAKED 20" x 4" 3/8" CUSTOM BLDG PRODUCTS #386 OYSTER GRAY; 1/8" GROUT JOINT JONATHAN STUDIO SO 704.516.6310 TELEWORK	CT11 MFG STYLE COLOR FINISH SIZE THICKNESS GROUT CONTACT LOCATION	WALKER ZANGER VIBE LOUNGE MIX MOSAIC BLUE SHADOW GLOSS 11-3/8" x 11-3/8" 3/8" CUSTOM BUILDING PRODUCTS #11 SNOW WHITE TREVA CANNON 704.583.7022 LEASING COUNTER FRONT	BRICK		PT10 MFG COLOR FINISH NOTE LOCATION	SHERWIN WILLIAMS SW0054 TWILIGHT GRAY ACRYLIC LATEX SEMI GLOSS LOW VOC MAIL ROOM, TELEWORK
CT20 MFG STYLE COLOR FINISH SIZE THICKNESS GROUT CONTACT LOCATION	DALTILE LIMESTONE VOLCANIC GRAY L725 RAKED 20" x 4" 3/8" CUSTOM BLDG PRODUCTS #386 OYSTER GRAY; 1/8" GROUT JOINT JONATHAN STUDIO SO 704.516.6310 TELEWORK	CT12 MFG STYLE COLOR FINISH SIZE THICKNESS GROUT CONTACT LOCATION	WALKER ZANGER VIBE LOUNGE MIX MOSAIC BLUE SHADOW GLOSS 11-3/8" x 11-3/8" 3/8" CUSTOM BUILDING PRODUCTS #11 SNOW WHITE TREVA CANNON 704.583.7022 LEASING COUNTER FRONT	BRICK		PT11 MFG COLOR FINISH NOTE LOCATION	SHERWIN WILLIAMS SW0054 TWILIGHT GRAY ACRYLIC LATEX SEMI GLOSS LOW VOC MAIL ROOM, TELEWORK
CT21 MFG STYLE COLOR FINISH SIZE THICKNESS GROUT CONTACT LOCATION	DALTILE LIMESTONE VOLCANIC GRAY L725 RAKED 20" x 4" 3/8" CUSTOM BLDG PRODUCTS #386 OYSTER GRAY; 1/8" GROUT JOINT JONATHAN STUDIO SO 704.516.6310 TELEWORK	CT13 MFG STYLE COLOR FINISH SIZE THICKNESS GROUT CONTACT LOCATION	WALKER ZANGER VIBE LOUNGE MIX MOSAIC BLUE SHADOW GLOSS 11-3/8" x 11-3/8" 3/8" CUSTOM BUILDING PRODUCTS #11 SNOW WHITE TREVA CANNON 704.583.7022 LEASING COUNTER FRONT	BRICK		PT12 MFG COLOR FINISH NOTE LOCATION	SHERWIN WILLIAMS SW0054 TWILIGHT GRAY ACRYLIC LATEX SEMI GLOSS LOW VOC MAIL ROOM, TELEWORK
CT22 MFG STYLE COLOR FINISH SIZE THICKNESS GROUT CONTACT LOCATION	DALTILE LIMESTONE VOLCANIC GRAY L725 RAKED 20" x 4" 3/8" CUSTOM BLDG PRODUCTS #386 OYSTER GRAY; 1/8" GROUT JOINT JONATHAN STUDIO SO 704.516.6310 TELEWORK	CT14 MFG STYLE COLOR FINISH SIZE THICKNESS GROUT CONTACT LOCATION	WALKER ZANGER VIBE LOUNGE MIX MOSAIC BLUE SHADOW GLOSS 11-3/8" x 11-3/8" 3/8" CUSTOM BUILDING PRODUCTS #11 SNOW WHITE TREVA CANNON 704.583.7022 LEASING COUNTER FRONT	BRICK		PT13 MFG COLOR FINISH NOTE LOCATION	SHERWIN WILLIAMS SW0054 TWILIGHT GRAY ACRYLIC LATEX SEMI GLOSS LOW VOC MAIL ROOM, TELEWORK
CT23 MFG STYLE COLOR FINISH SIZE THICKNESS GROUT CONTACT LOCATION	DALTILE LIMESTONE VOLCANIC GRAY L725 RAKED 20" x 4" 3/8" CUSTOM BLDG PRODUCTS #386 OYSTER GRAY; 1/8" GROUT JOINT JONATHAN STUDIO SO 704.516.6310 TELEWORK	CT15 MFG STYLE COLOR FINISH SIZE THICKNESS GROUT CONTACT LOCATION	WALKER ZANGER VIBE LOUNGE MIX MOSAIC BLUE SHADOW GLOSS 11-3/8" x 11-3/8" 3/8" CUSTOM BUILDING PRODUCTS #11 SNOW WHITE TREVA CANNON 704.583.7022 LEASING COUNTER FRONT	BRICK		PT14 MFG COLOR FINISH NOTE LOCATION	SHERWIN WILLIAMS SW0054 TWILIGHT GRAY ACRYLIC LATEX SEMI GLOSS LOW VOC MAIL ROOM, TELEWORK
CT24 MFG STYLE COLOR FINISH SIZE THICKNESS GROUT CONTACT LOCATION	DALTILE LIMESTONE VOLCANIC GRAY L725 RAKED 20" x 4" 3/8" CUSTOM BLDG PRODUCTS #386 OYSTER GRAY; 1/8" GROUT JOINT JONATHAN STUDIO SO 704.516.6310 TELEWORK	CT16 MFG STYLE COLOR FINISH SIZE THICKNESS GROUT CONTACT LOCATION	WALKER ZANGER VIBE LOUNGE MIX MOSAIC BLUE SHADOW GLOSS 11-3/8" x 11-3/8" 3/8" CUSTOM BUILDING PRODUCTS #11 SNOW WHITE TREVA CANNON 704.583.7022 LEASING COUNTER FRONT	BRICK		PT15 MFG COLOR FINISH NOTE LOCATION	SHERWIN WILLIAMS SW0054 TWILIGHT GRAY ACRYLIC LATEX SEMI GLOSS LOW VOC MAIL ROOM, TELEWORK
CT25 MFG STYLE COLOR FINISH SIZE THICKNESS GROUT CONTACT LOCATION	DALTILE LIMESTONE VOLCANIC GRAY L725 RAKED 20" x 4" 3/8" CUSTOM BLDG PRODUCTS #386 OYSTER GRAY; 1/8" GROUT JOINT JONATHAN STUDIO SO 704.516.6310 TELEWORK	CT17 MFG STYLE COLOR FINISH SIZE THICKNESS GROUT CONTACT LOCATION	WALKER ZANGER VIBE LOUNGE MIX MOSAIC BLUE SHADOW GLOSS 11-3/8" x 11-3/8" 3/8" CUSTOM BUILDING PRODUCTS #11 SNOW WHITE TREVA CANNON 704.583.7022 LEASING COUNTER FRONT	BRICK		PT16 MFG COLOR FINISH NOTE LOCATION	SHERWIN WILLIAMS SW0054 TWILIGHT GRAY ACRYLIC LATEX SEMI GLOSS LOW VOC MAIL ROOM, TELEWORK
CT26 MFG STYLE COLOR FINISH SIZE THICKNESS GROUT CONTACT LOCATION	DALTILE LIMESTONE VOLCANIC GRAY L725 RAKED 20" x 4" 3/8" CUSTOM BLDG PRODUCTS #386 OYSTER GRAY; 1/8" GROUT JOINT JONATHAN STUDIO SO 704.516.6310 TELEWORK	CT18 MFG STYLE COLOR FINISH SIZE THICKNESS GROUT CONTACT LOCATION	WALKER ZANGER VIBE LOUNGE MIX MOSAIC BLUE SHADOW GLOSS 11-3/8" x 11-3/8" 3/8" CUSTOM BUILDING PRODUCTS #11 SNOW WHITE TREVA CANNON 704.583.7022 LEASING COUNTER FRONT	BRICK		PT17 MFG COLOR FINISH NOTE LOCATION	SHERWIN WILLIAMS SW0054 TWILIGHT GRAY ACRYLIC LATEX SEMI GLOSS LOW VOC MAIL ROOM, TELEWORK
CT27 MFG STYLE COLOR FINISH SIZE THICKNESS GROUT CONTACT LOCATION	DALTILE LIMESTONE VOLCANIC GRAY L725 RAKED 20" x 4" 3/8" CUSTOM BLDG PRODUCTS #386 OYSTER GRAY; 1/8" GROUT JOINT JONATHAN STUDIO SO 704.516.6310 TELEWORK	CT19 MFG STYLE COLOR FINISH SIZE THICKNESS GROUT CONTACT LOCATION	WALKER ZANGER VIBE LOUNGE MIX MOSAIC BLUE SHADOW GLOSS 11-3/8" x 11-3/8" 3/8" CUSTOM BUILDING PRODUCTS #11 SNOW WHITE TREVA CANNON 704.583.7022 LEASING COUNTER FRONT	BRICK		PT18 MFG COLOR FINISH NOTE LOCATION	SHERWIN WILLIAMS SW0054 TWILIGHT GRAY ACRYLIC LATEX SEMI GLOSS LOW VOC MAIL ROOM, TELEWORK
CT28 MFG STYLE COLOR FINISH SIZE THICKNESS GROUT CONTACT LOCATION	DALTILE LIMESTONE VOLCANIC GRAY L725 RAKED 20" x 4" 3/8" CUSTOM BLDG PRODUCTS #386 OYSTER GRAY; 1/8" GROUT JOINT JONATHAN STUDIO SO 704.516.6310 TELEWORK	CT20 MFG STYLE COLOR FINISH SIZE THICKNESS GROUT CONTACT LOCATION	WALKER ZANGER VIBE LOUNGE MIX MOSAIC BLUE SHADOW GLOSS 11-3/8" x 11-3/8" 3/8" CUSTOM BUILDING PRODUCTS #11 SNOW WHITE TREVA CANNON 704.583.7022 LEASING COUNTER FRONT	BRICK		PT19 MFG COLOR FINISH NOTE LOCATION	SHERWIN WILLIAMS SW0054 TWILIGHT GRAY ACRYLIC LATEX SEMI GLOSS LOW VOC MAIL ROOM, TELEWORK
CT29 MFG STYLE COLOR FINISH SIZE THICKNESS GROUT CONTACT LOCATION	DALTILE LIMESTONE VOLCANIC GRAY L725 RAKED 20" x 4" 3/8" CUSTOM BLDG PRODUCTS #386 OYSTER GRAY; 1/8" GROUT JOINT JONATHAN STUDIO SO 704.516.6310 TELEWORK	CT21 MFG STYLE COLOR FINISH SIZE THICKNESS GROUT CONTACT LOCATION	WALKER ZANGER VIBE LOUNGE MIX MOSAIC BLUE SHADOW GLOSS 11-3/8" x 11-3/8" 3/8" CUSTOM BUILDING PRODUCTS #11 SNOW WHITE TREVA CANNON 704.583.7022 LEASING COUNTER FRONT	BRICK		PT20 MFG COLOR FINISH NOTE LOCATION	SHERWIN WILLIAMS SW0054 TWILIGHT GRAY ACRYLIC LATEX SEMI GLOSS LOW VOC MAIL ROOM, TELEWORK
CT30 MFG STYLE COLOR FINISH SIZE THICKNESS GROUT CONTACT LOCATION	DALTILE LIMESTONE VOLCANIC GRAY L725 RAKED 20" x 4" 3/8" CUSTOM BLDG PRODUCTS #386 OYSTER GRAY; 1/8" GROUT JOINT JONATHAN STUDIO SO 704.516.6310 TELEWORK	CT22 MFG STYLE COLOR FINISH SIZE THICKNESS GROUT CONTACT LOCATION	WALKER ZANGER VIBE LOUNGE MIX MOSAIC BLUE SHADOW GLOSS 11-3/8" x 11-3/8" 3/8" CUSTOM BUILDING PRODUCTS #11 SNOW WHITE TREVA CANNON 704.583.7022 LEASING COUNTER FRONT	BRICK		PT21 MFG COLOR FINISH NOTE LOCATION	SHERWIN WILLIAMS SW0054 TWILIGHT GRAY ACRYLIC LATEX SEMI GLOSS LOW VOC MAIL ROOM, TELEWORK
CT31 MFG STYLE COLOR FINISH SIZE THICKNESS GROUT CONTACT LOCATION	DALTILE LIMESTONE VOLCANIC GRAY L725 RAKED 20" x 4" 3/8" CUSTOM BLDG PRODUCTS #386 OYSTER GRAY; 1/8" GROUT JOINT JONATHAN STUDIO SO 704.516.6310 TELEWORK	CT23 MFG STYLE COLOR FINISH SIZE THICKNESS GROUT CONTACT LOCATION	WALKER ZANGER VIBE LOUNGE MIX MOSAIC BLUE SHADOW GLOSS 11-3/8" x 11-3/8" 3/8" CUSTOM BUILDING PRODUCTS #11 SNOW WHITE TREVA CANNON 704.583.7022 LEASING COUNTER FRONT	BRICK		PT22 MFG COLOR FINISH NOTE LOCATION	SHERWIN WILLIAMS SW0054 TWILIGHT GRAY ACRYLIC LATEX SEMI GLOSS LOW VOC MAIL ROOM, TELEWORK
CT32 MFG STYLE COLOR FINISH SIZE THICKNESS GROUT CONTACT LOCATION	DALTILE LIMESTONE VOLCANIC GRAY L725 RAKED 20" x 4" 3/8" CUSTOM BLDG PRODUCTS #386 OYSTER GRAY; 1/8" GROUT JOINT JONATHAN STUDIO SO 704.516.6310 TELEWORK	CT24 MFG STYLE COLOR FINISH SIZE THICKNESS GROUT CONTACT LOCATION	WALKER ZANGER VIBE LOUNGE MIX MOSAIC BLUE SHADOW GLOSS 11-3/8" x 11-3/8" 3/8" CUSTOM BUILDING PRODUCTS #11 SNOW WHITE TREVA CANNON 704.583.7022 LEASING COUNTER FRONT	BRICK		PT23 MFG COLOR FINISH NOTE LOCATION	SHERWIN WILLIAMS SW0054 TWILIGHT GRAY ACRYLIC LATEX SEMI GLOSS LOW VOC MAIL ROOM, TELEWORK
CT33 MFG STYLE COLOR FINISH SIZE THICKNESS GROUT CONTACT LOCATION	DALTILE LIMESTONE VOLCANIC GRAY L725 RAKED 20" x 4" 3/8" CUSTOM BLDG PRODUCTS #386 OYSTER GRAY; 1/8" GROUT JOINT JONATHAN STUDIO SO 704.516.6310 TELEWORK	CT25 MFG STYLE COLOR FINISH SIZE THICKNESS GROUT CONTACT LOCATION	WALKER ZANGER VIBE LOUNGE MIX MOSAIC BLUE SHADOW GLOSS 11-3/8" x 11-3/8" 3/8" CUSTOM BUILDING PRODUCTS #11 SNOW WHITE TREVA CANNON 704.583.7022 LEASING COUNTER FRONT	BRICK		PT24 MFG COLOR FINISH NOTE LOCATION	SHERWIN WILLIAMS SW0054 TWILIGHT GRAY ACRYLIC LATEX SEMI GLOSS LOW VOC MAIL ROOM, TELEWORK
CT34 MFG STYLE COLOR FINISH SIZE THICKNESS GROUT CONTACT LOCATION	DALTILE LIMESTONE VOLCANIC GRAY L725 RAKED 20" x 4" 3/8" CUSTOM BLDG PRODUCTS #386 OYSTER GRAY; 1/8" GROUT JOINT JONATHAN STUDIO SO 704.516.6310 TELEWORK	CT26 MFG STYLE COLOR FINISH SIZE THICKNESS GROUT CONTACT LOCATION	WALKER ZANGER VIBE LOUNGE MIX MOSAIC BLUE SHADOW GLOSS 11-3/8" x 11-3/8" 3/8" CUSTOM BUILDING PRODUCTS #11 SNOW WHITE TREVA CANNON 704.583.7022 LEASING COUNTER FRONT	BRICK		PT25 MFG COLOR FINISH NOTE LOCATION	SHERWIN WILLIAMS SW0054 TWILIGHT GRAY ACRYLIC LATEX SEMI GLOSS LOW VOC MAIL ROOM, TELEWORK
CT35 MFG STYLE COLOR FINISH SIZE THICKNESS GROUT CONTACT LOCATION	DALTILE LIMESTONE VOLCANIC GRAY L725 RAKED 20" x 4" 3/8" CUSTOM BLDG PRODUCTS #386 OYSTER GRAY; 1/8" GROUT JOINT JONATHAN STUDIO SO 704.516.6310 TELEWORK	CT27 MFG STYLE COLOR FINISH SIZE THICKNESS GROUT CONTACT LOCATION	WALKER ZANGER VIBE LOUNGE MIX MOSAIC BLUE SHADOW GLOSS 11-3/8" x 11-3/8" 3/8" CUSTOM BUILDING PRODUCTS #11 SNOW WHITE TREVA CANNON 704.583.7022 LEASING COUNTER FRONT	BRICK		PT26 MFG COLOR FINISH NOTE LOCATION	SHERWIN WILLIAMS SW0054 TWILIGHT GRAY ACRYLIC LATEX SEMI GLOSS LOW VOC MAIL ROOM, TELEWORK
CT36 MFG STYLE COLOR FINISH SIZE THICKNESS GROUT CONTACT LOCATION	DALTILE LIMESTONE VOLCANIC GRAY L725 RAKED 20" x 4" 3/8" CUSTOM BLDG PRODUCTS #386 OYSTER GRAY; 1/8" GROUT JOINT JONATHAN STUDIO SO 704.516.6310 TELEWORK	CT28 MFG STYLE COLOR FINISH SIZE THICKNESS GROUT CONTACT LOCATION	WALKER ZANGER VIBE LOUNGE MIX MOSAIC BLUE SHADOW GLOSS 11-3/8" x 11-3/8" 3/8" CUSTOM BUILDING PRODUCTS #11 SNOW WHITE TREVA CANNON 704.583.7022 LEASING COUNTER FRONT	BRICK		PT27 MFG COLOR FINISH NOTE LOCATION	SHERWIN WILLIAMS SW0054 TWILIGHT GRAY ACRYLIC LATEX SEMI GLOSS LOW VOC MAIL ROOM, TELEWORK
CT37 MFG STYLE COLOR FINISH SIZE THICKNESS GROUT CONTACT LOCATION	DALTILE LIMESTONE VOLCANIC GRAY L725 RAKED 20" x 4" 3/8" CUSTOM BLDG PRODUCTS #386 OYSTER GRAY; 1/8" GROUT JOINT JONATHAN STUDIO SO 704.516.6310 TELEWORK	CT29 MFG STYLE COLOR FINISH SIZE THICKNESS GROUT CONTACT LOCATION	WALKER ZANGER VIBE LOUNGE MIX MOSAIC BLUE SHADOW GLOSS 11-3/8" x 11-3/8" 3/8" CUSTOM BUILDING PRODUCTS #11 SNOW WHITE TREVA CANNON 704.583.7022 LEASING COUNTER FRONT	BRICK		PT28 MFG COLOR FINISH NOTE LOCATION	SHERWIN WILLIAMS SW0054 TWILIGHT GRAY ACRYLIC LATEX SEMI GLOSS LOW VOC MAIL ROOM, TELEWORK
CT38 MFG STYLE COLOR FINISH SIZE THICKNESS GROUT CONTACT LOCATION	DALTILE LIMESTONE VOLCANIC GRAY L725 RAKED 20" x 4" 3/8" CUSTOM BLDG PRODUCTS #386 OYSTER GRAY; 1/8" GROUT JOINT JONATHAN STUDIO SO 704.516.6310 TELEWORK	CT30 MFG STYLE COLOR FINISH SIZE THICKNESS GROUT CONTACT LOCATION	WALKER ZANGER VIBE LOUNGE MIX MOSAIC BLUE SHADOW GLOSS 11-3/8" x 11-3/8" 3/8" CUSTOM BUILDING PRODUCTS #11 SNOW WHITE TREVA CANNON 704.583.7022 LEASING COUNTER FRONT	BRICK		PT29 MFG COLOR FINISH NOTE LOCATION	SHERWIN WILLIAMS SW0054 TWILIGHT GRAY ACRYLIC LATEX SEMI GLOSS LOW VOC MAIL ROOM, TELEWORK
CT39 MFG STYLE COLOR FINISH SIZE THICKNESS GROUT CONTACT LOCATION	DALTILE LIMESTONE VOLCANIC GRAY L725 RAKED 20" x 4" 3/8" CUSTOM BLDG PRODUCTS #386 OYSTER GRAY; 1/8" GROUT JOINT JONATHAN STUDIO SO 704.516.6310 TELEWORK	CT31 MFG STYLE COLOR FINISH SIZE THICKNESS GROUT CONTACT LOCATION	WALKER ZANGER VIBE LOUNGE MIX MOSAIC BLUE SHADOW GLOSS 11-3/8" x 11-3/8" 3/8" CUSTOM BUILDING PRODUCTS #11 SNOW WHITE TREVA CANNON 704.583.7022 LEASING COUNTER FRONT	BRICK		PT30 MFG COLOR FINISH NOTE LOCATION	SHERWIN WILLIAMS SW0054 TWILIGHT GRAY ACRYLIC LATEX SEMI GLOSS LOW VOC MAIL ROOM, TELEWORK
CT40 MFG STYLE COLOR FINISH SIZE THICKNESS GROUT CONTACT LOCATION	DALTILE LIMESTONE VOLCANIC GRAY L725 RAKED 20" x 4" 3/8" CUSTOM BLDG PRODUCTS #386 OYSTER GRAY; 1/8" GROUT JOINT JONATHAN STUDIO SO 704.516.6310 TELEWORK	CT32 MFG STYLE COLOR FINISH SIZE THICKNESS GROUT CONTACT LOCATION	WALKER ZANGER VIBE LOUNGE MIX MOSAIC BLUE SHADOW GLOSS 11-3/8" x 11-3/8" 3/8" CUSTOM BUILDING PRODUCTS #11 SNOW WHITE TREVA CANNON 704.583.7022 LEASING COUNTER FRONT	BRICK		PT31 MFG COLOR FINISH NOTE LOCATION	SHERWIN WILLIAMS SW0054 TWILIGHT GRAY ACRYLIC LATEX SEMI GLOSS LOW VOC MAIL ROOM, TELEWORK
CT41 MFG STYLE COLOR FINISH SIZE THICKNESS GROUT CONTACT LOCATION	DALTILE LIMESTONE VOLCANIC GRAY L725 RAKED 20" x 4" 3/8" CUSTOM BLDG PRODUCTS #386 OYSTER GRAY; 1/8" GROUT JOINT JONATHAN STUDIO SO 704.516.6310 TELEWORK	CT33 MFG STYLE COLOR FINISH SIZE THICKNESS GROUT CONTACT LOCATION	WALKER ZANGER VIBE LOUNGE MIX MOSAIC BLUE SHADOW GLOSS 11-3/8" x 11-3/8" 3/8" CUSTOM BUILDING PRODUCTS #11 SNOW WHITE TREVA CANNON 704.583.7022 LEASING COUNTER FRONT	BRICK		PT32 MFG COLOR FINISH NOTE LOCATION	SHERWIN WILLIAMS SW0054 TWILIGHT GRAY ACRYLIC LATEX SEMI GLOSS LOW VOC MAIL ROOM, TELEWORK
CT42 MFG STYLE COLOR FINISH SIZE THICKNESS GROUT CONTACT LOCATION	DALTILE LIMESTONE VOLCANIC GRAY L725 RAKED 20" x 4" 3/8" CUSTOM BLDG PRODUCTS #386 OYSTER GRAY; 1/8" GROUT JOINT JONATHAN STUDIO SO 704.516.6310 TELEWORK	CT34 MFG STYLE COLOR FINISH SIZE THICKNESS GROUT CONTACT LOCATION	WALKER ZANGER VIBE LOUNGE MIX MOSAIC BLUE SHADOW GLOSS 11-3/8" x 11-3/8" 3/8" CUSTOM BUILDING PRODUCTS #11 SNOW WHITE TREVA CANNON 704.583.7022 LEASING COUNTER FRONT	BRICK		PT33 MFG COLOR FINISH NOTE LOCATION	SHERWIN WILLIAMS SW0054 TWILIGHT GRAY ACRYLIC LATEX SEMI GLOSS LOW VOC MAIL ROOM, TELEWORK
CT43 MFG STYLE COLOR FINISH SIZE THICKNESS GROUT CONTACT LOCATION	DALTILE LIMESTONE VOLCAN						



FINISH SCHEDULE (CONT.)

WOOD STAIN

WS1  
MFG SHERWIN WILLIAMS WOOD CLASSICS  
NOTE OIL BASED STAIN TO BE WINTER WHITE: SW 3131-B. STAIN COLOR TO BE CONSISTENT; STAIN COLOR MAY HAVE TO BE CUSTOMIZED TO MATCH REGARDLESS OF WOOD SPECIES.

GLASS

GL1  
NOTE DISTORTION FREE SHATTER PROOF MIRROR  
LOCATION FITNESS, YOGA

FINISH SCHEDULE

FINISHES MUST COMPLY WITH CURRENT FL BUILDING CODE, NFPA REQUIREMENTS FOR APARTMENT BUILDINGS, AND CURRENT ANSI STANDARDS. MUST MEET REQUIREMENTS FOR FLAMESPREAD AND SMOKE DEVELOPMENT.

WALLCOVERING

WC1  
MFG SOURCE ONE  
PATTERN SANIBEL  
COLOR HSA-04 IMPERIAL VENUS  
FLAME  
RATING CLASS A  
CONTACT SUSAN CREW 704.495.8227  
NOTE INSTALL PER MANUFACTURER'S RECOMMENDATIONS  
LOCATION LOBBY CEILING

WC2  
MFG EYKON  
PATTERN BURL  
COLOR 2VBU-02 DEEP GRAY BIRCH  
FLAME  
RATING CLASS A  
CONTACT SUSAN CREW 704.495.8227  
NOTE INSTALL PER MANUFACTURER'S RECOMMENDATIONS  
LOCATION LEASING CEILING

WC3  
MFG WEITZNER  
PATTERN MASON W1080 / 02  
COLOR DOVE  
FLAME  
RATING CLASS A  
CONTACT JENNY PEREZ 404.368.1196  
NOTE INSTALL PER MANUFACTURER'S RECOMMENDATIONS  
LOCATION LEASING FEATURE WALL

WC4  
MFG NATURALE WALLCOVERING  
PATTERN MARBELINA  
COLOR NT43-7619 BREEZE  
FLAME  
RATING CLASS A  
CONTACT SUSIE STINE-LINDEMANN 704.936.6343  
NOTE INSTALL PER MANUFACTURER'S RECOMMENDATIONS  
LOCATION MAIL ROOM ACCENT WALL

WC5 NOT USED

WC6  
MFG MAGNOLIA  
PATTERN BELVEDERE  
COLOR MAG1120 OAK  
FLAME  
RATING CLASS A  
CONTACT SUSAN CREW 704.495.8227  
NOTE INSTALL PER MANUFACTURER'S RECOMMENDATIONS  
LOCATION TELEWORK

WC7  
MFG MAGNOLIA  
PATTERN PRESERVATION  
COLOR MAG1091 WHITEWASH  
FLAME  
RATING CLASS A  
CONTACT SUSAN CREW 704.495.8227  
NOTE INSTALL PER MANUFACTURER'S RECOMMENDATIONS  
LOCATION CONFERENCE ROOM

WC8  
MFG WEITZNER  
PATTERN ANTIQUITY  
COLOR W5027/02 MINERAL  
FLAME  
RATING CLASS A  
CONTACT JENNY PEREZ 404.368.1196  
NOTE INSTALL PER MANUFACTURER'S RECOMMENDATIONS  
LOCATION GYM CEILING, YOGA WALLS

WC9  
MFG SOURCE ONE  
PATTERN ALMERIA  
COLOR SAM-04 SEDIMENT  
FLAME  
RATING CLASS A  
CONTACT SUSIE STINE-LINDEMANN 704.936.6343  
NOTE INSTALL PER MANUFACTURER'S RECOMMENDATIONS  
LOCATION GYM ACCENT

ADA SINK

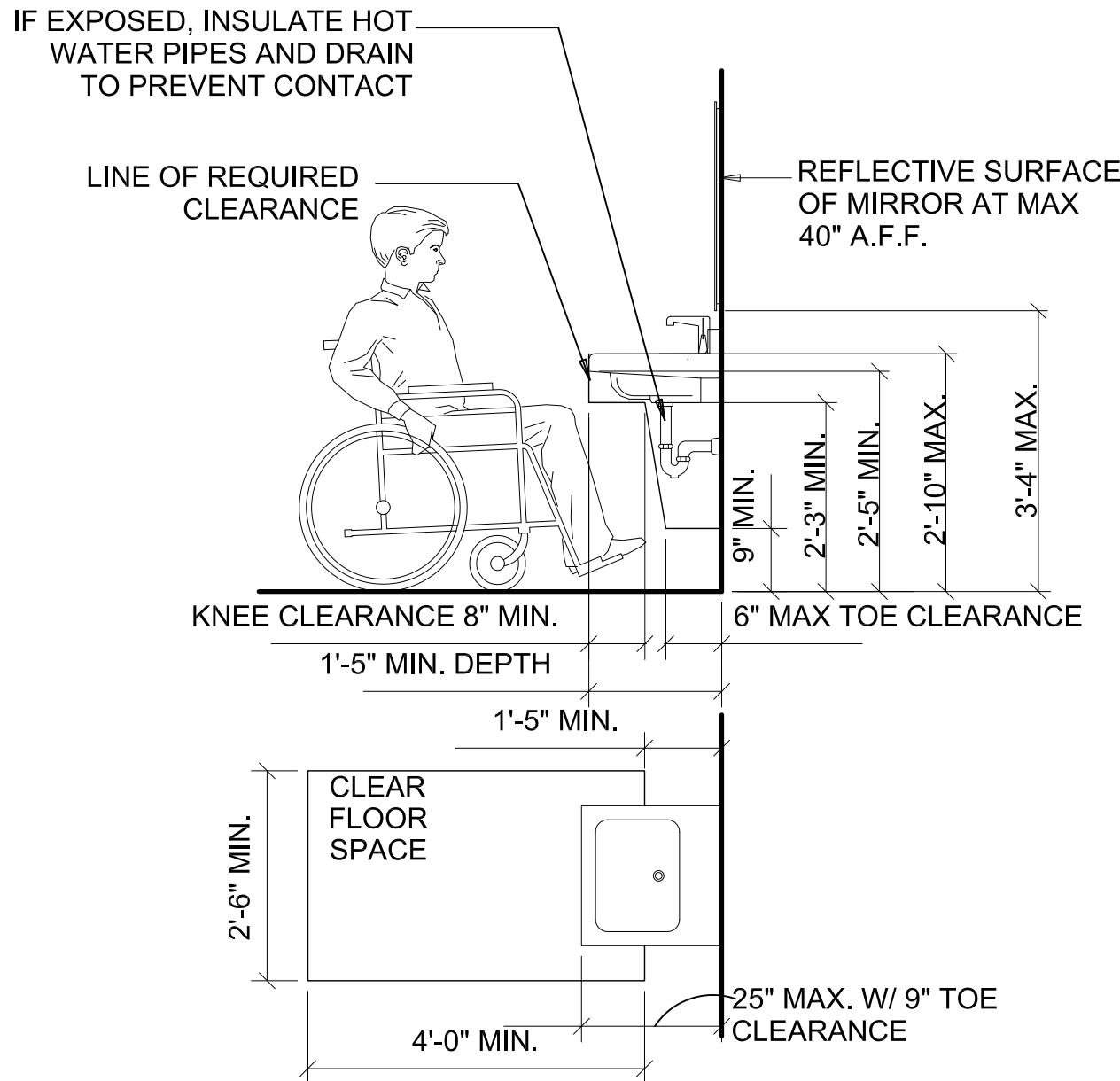

ADA DRINKING FOUNTAIN

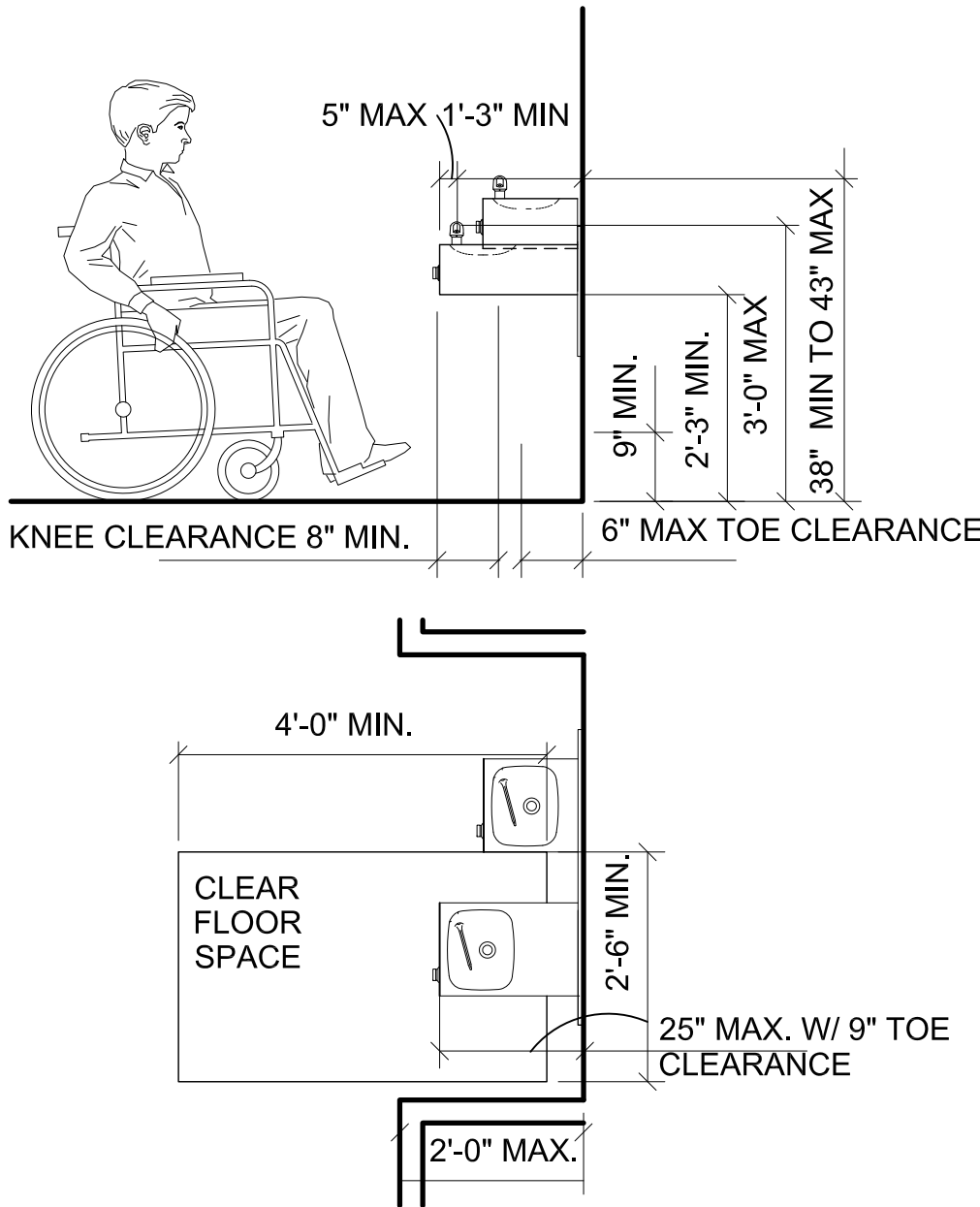

TYPICAL MOUNTING DIAGRAM

NOTES:  
DIMENSIONS ARE TO CENTER LINE OF DEVICES, TYP.  
FIRE STROBE DIMENSION IS TO THE BOTTOM OF THE DEVICE.  
MOUNTING TO COMPLY WITH ANSI 117.1-2009. PROTRUDING OBJECTS TO COMPLY WITH ANSI 117.1-2009.

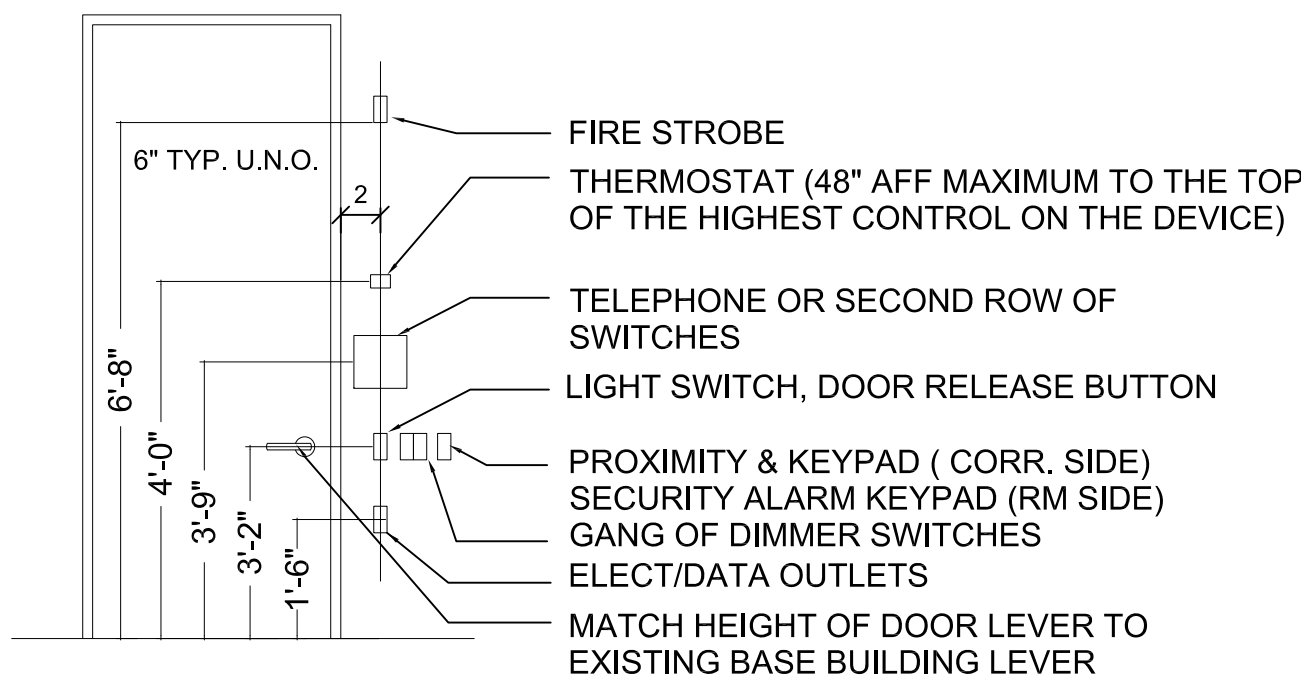

A TYPICAL DEVICES @ DOOR  
(COORDINATE W/SPECIFIC PLAN & ELEVATION)

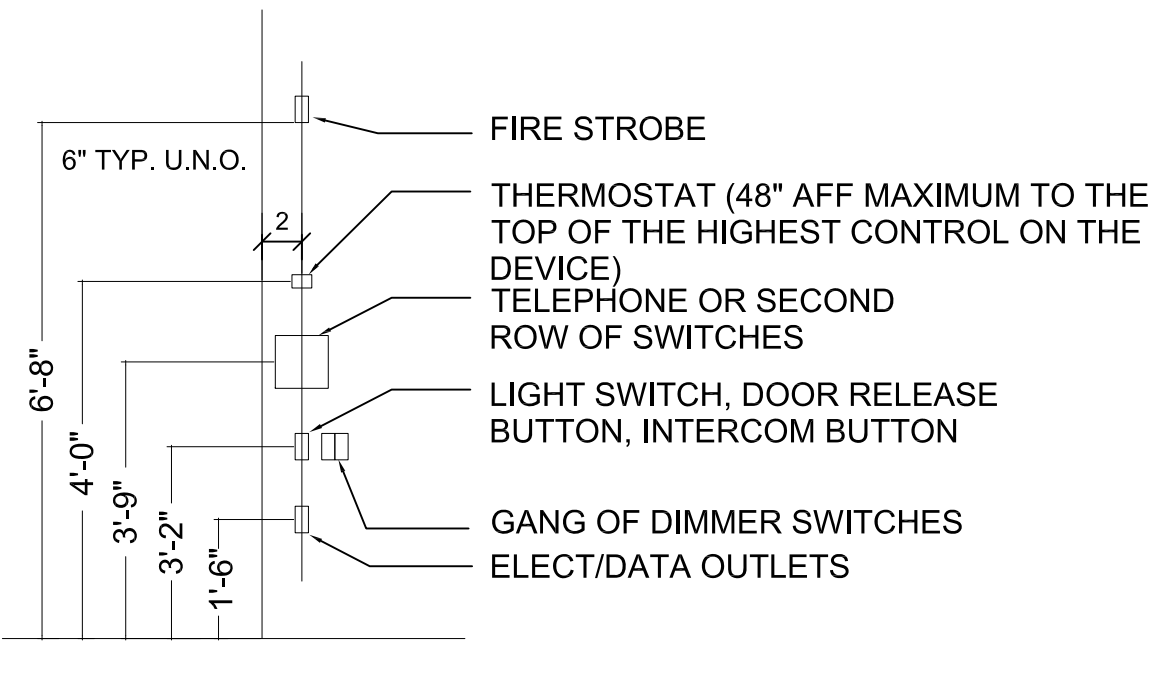

B TYPICAL DEVICES @ EDGE CONDITION  
(COORDINATE W/SPECIFIC PLAN & ELEVATION)

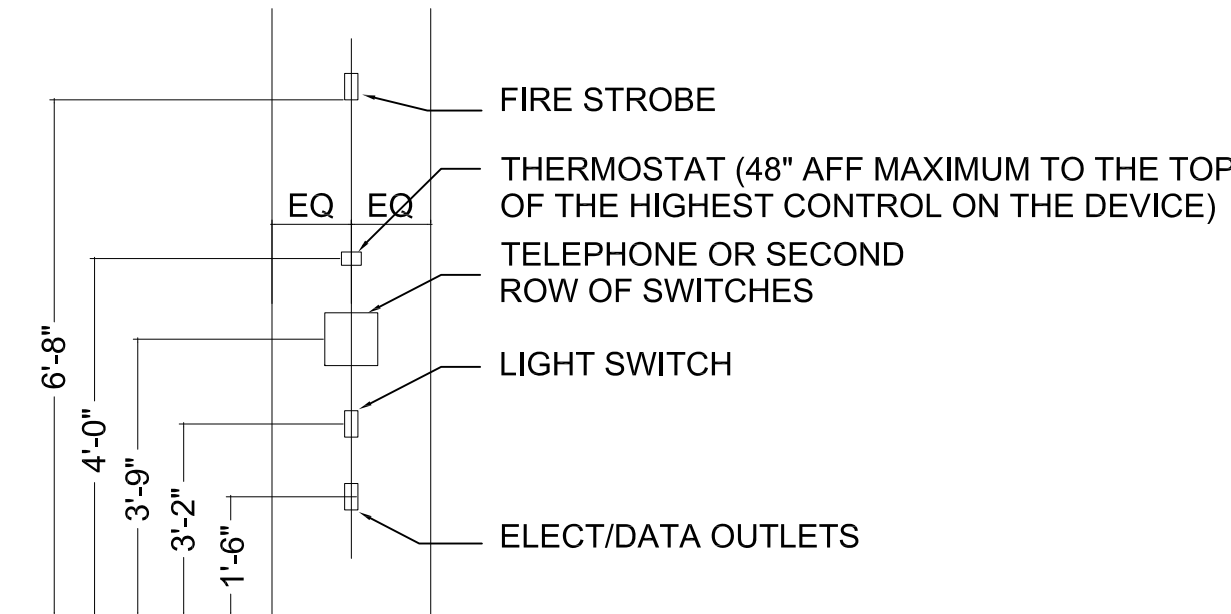

C TYPICAL SINGLE DEVICES @ COLUMN  
(COORDINATE W/SPECIFIC PLAN & ELEVATION)

1. All drawings are to be coordinated with all site information by owner and contractor, and applicable codes. 3. Planworx Architecture, P.A. is not responsible for constructed variations from the information depicted. 5. Planworx Architecture, P.A. retains ownership of all of designs depicted and implied herein. 6. Planworx Architecture, P.A. is not responsible for estimating, maintaining, or regulating construction costs associated with these plans.  
2. Contractor is to notify architect immediately of conditions or items varying from depicted information. 4. Planworx Architecture, P.A. will not assume any liability for expenses associated with errors and omissions on these drawings unless offset by verified construction savings as a result of Planworx Architecture, P.A. Design. 6. Planworx Architecture, P.A. is not responsible for estimating, maintaining, or regulating construction costs associated with these plans.  
© Copyright 2017 - PLANWORX ARCHITECTURE, P.A. All rights reserved. Reproduction of this sheet, in whole or in part, is strictly prohibited. Plans may be used once by client. Unauthorized use strictly prohibited. PLANS NOT VALID FOR CONSTRUCTION W/O APPROPRIATE PROFESSIONAL SEALS.

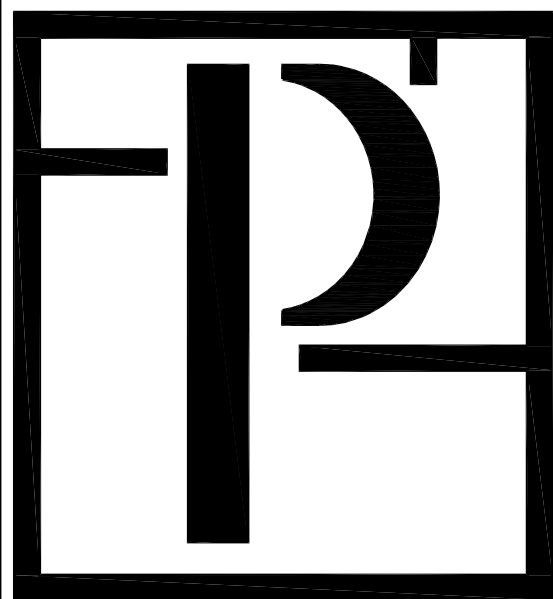

Planworx  
ARCHITECTURE, P.A.  
5711 Six Forks Road, Suite 100  
Raleigh, NC 27609  
office (919) 846-8100  
website www.planworx.com

Surfside Corner

Zimmer Development Company

Cape Coral, Florida



VIGNETTE | INTERIOR DESIGN  
1514 SOUTH CHURCH ST  
SUITE 107  
CHARLOTTE, NC 28203  
704.315.2029

PROGRESS DATE:	100 % CD SET 7/10/19	DESCRIPTION	INITIALS	DATE	INITIALS	DATE	INITIALS	DATE	INITIALS	DATE	INITIALS	DATE	INITIALS	DATE	INITIALS	DATE	INITIALS	DATE	INITIALS	DATE
ISSUE DATE:		REVISIONS																		
NUMBER		DATE																		

PROJECT NO: 011018

DRAWN BY: JT

CHECKED BY: MM

SHEET TITLE:

FINISH SCHEDULE & MOUNTING HEIGHTS

SHEET NUMBER:

ID 0.11



NOTE: DECORATIVE FIXTURES TO BE SWITCHED SEPARATELY THEN ARCHITECTURAL LIGHT. ALL LIGHTS TO BE ON DIMMERS.

1. All drawings are to be coordinated with all site information by owner and contractor, and applicable codes. 2. Planswork Architecture, P.A. is not responsible for constructed variations from the information depicted. 3. Contractor is to notify architect immediately of conditions or items varying from depicted information. 4. Planswork Architecture, P.A. will not assume any liability for expenses associated with errors and omissions on these drawings unless offset by verified construction savings as a result of Planswork Architecture, P.A.'s Design. 5. Planswork Architecture, P.A. retains ownership of all designs depicted and implied herein. 6. Planswork Architecture, P.A. is not responsible for estimating, maintaining, or regulating construction costs associated with these plans.



office	(919) 846-8100
website	<a href="http://www.planworx.com">www.planworx.com</a>

Zimmer Development Company

Cape Coral, Florida



PROJECT NO:	011018
DRAWN BY:	JT
CHECKED BY:	MM
<u>SHEET TITLE:</u>	
SCHEDULES	
SHEET NUMBER:	

SHEET NUMBER

ID 0.20



PLUMBING FIXTURES AND ACCESSORIES SCHEDULE

KEY	DESCRIPTION	DIMENSIONS	MANUFACTURER	MODEL
PF-01	RR SINK	W14" X L18" X H5"	SIGNATURE HARDWARE	OVAL CHISELED MARBLE VESSEL SINK; FINISH CARRARA MARBLE; BRUSHED NICKEL DRAIN
PF-02	RR FAUCET	D7-3/8" X H13"	VIGO	VGO3009; SEVILLE VESSEL BATHROOM FAUCET; FINISH BRUSHED NICKEL; 9" TO FAUCET; ADA COMPLIANT
PF-03	TOILET	W16-3/8" X D27-3/4" X H25-5/16"	KOHLER	K-5172 COMFORT HEIGHT TOILET; SAN SOUCI; WATER SENSE AND ADA COMPLIANT; WHITE; LEVER LOCATION TO BE DETERMINED BASED ON LOCATION OF TOILET AND ADA COMPLIANCE
PF-04	CLUB KITCHEN SINK	W36" X D25-1/2" X H6-7/8"	KOHLER	ASSURE; UNDERMOUNT K-6536-3-0; WHITE
PF-05	CLUB KITCHEN FAUCET	W16" X L8-3/8" X H12-1/2"	KOHLER	PURIST; DECK-MOUNT BRIDGE KITCHEN SINK FAUCET; K-7548-4-VS; FINISH VIBRANT STAINLESS (VS); ADA COMPLIANT
PF-06	DRINKING FOUNTAIN AND BOTTLE FILLER	W19" X L38-1/2" X H55-1/16"	ELKAY	EZH2O BOTTLE FILLING STATION WITH INTEGRAL SWIRLFLO FOUNTAIN REFRIGERATED FILTERED STAINLESS MODEL LZWS-LRPBM28K
PF-07	SERVICE SINK FAUCET	W6-1/2" X H2-1/2" X D9"	ADVANCE TABCO	SPLASH MOUNTED FAUCETS' K-240 SERVICE FAUCET
PF-08	SERVICE SINK	W25" X H16" X D21"	ADVANCE TABCO	STAINLESS STEEL SERVICE SINK; 9-OP-40DF
PF-09	WALL MOUNT RR SINK	W27-1/2" X D18-1/2" X H13-3/4"	LACAVA	BLOCK LAVATORY ITEM#4500; ADA COMPLIANT; WHITE; ONE FAUCET HOLE; ALL PIPING/CONDUITS MUST BE CONCEALED IN THE WALL; NO INSTA HOT; HOOK UP TO A WATER HEATER ONLY
PF-10	WORKROOM FAUCET	H13-3/16" X D10-15/16"	AMERICAN STANDARD	ARCH SINGLE CONTROL KITCHEN FAUCET WITH HI-FLOW SPOUT; MODEL# 4101.301; STAINLESS STEEL
PF-11	WORKROOM SINK	W18" X D19"	ELKAY	LUSTERTONE SINGLE BOWL DROP-IN; LRAD1918-MR2 FAUCET HOLES; BOWL DEPTH 4"
PF-12	URINAL	W18" X D19" X H26 7/8"	KOHLER	BARDON 1/8TH GPF HIGH EFFICIENCY URINAL (HEU) K-4904-ET; WITH EXPOSED FLUSHOMETER K-10668
PF-13	ADA RR FAUCET	W2 3/16" X D6 1/8" X H5 15/16"	TOTO	INTEGRATED ECOPOWER FAUCET; TEL5LI15R; POLISHED CHROME, #CP; GC TO PROVIDE POWER
PA-01	TOILET PAPER DISPENSER	W12-3/8" X D4-3/4" X H6-3/16"	BOBRICK	B-69997 SURFACE MOUNTED DOUBLE ROLL TOILET PAPER DISPENSER WITH HOODS; SATIN-FINISH STAINLESS STEEL; TO BE HUNG PER MANUFACTURER RECOMMENDATIONS TO MEET BARRIER FREE REQUIREMENTS FOR ADA COMPLIANCE
PA-02	UTILITY HOOK	W2" X D2" X H2"	BOBRICK	B-6707; SATIN-FINISH STAINLESS STEEL; TO BE HUNG PER MANUFACTURER RECOMMENDATIONS TO MEET BARRIER FREE REQUIREMENTS FOR ADA COMPLIANCE
PA-03	VERTICAL GRAB BAR	H18" X DIA 1-1/2"	BOBRICK	B-6806 1-1/2" DAIMETER STAINLESS STEEL GRAB BAR WITH SNAP FLANGE; B-6897 TWO-WALL TOILET COMPARTMENT BAR 42 X 54; SATIN FINISH; TO BE HUNG PER MANUFACTURER RECOMMENDATIONS TO MEET BARRIER FREE REQUIREMENTS FOR ADA COMPLIANCE
PA-04	GRAB BAR	W54" X L42" X DIA 1-1/2"	BOBRICK	B-6806 1-1/2" DIAMETER STAINLESS STEEL GRAB BAR WITH SNAP FLANGE; B-6897 TWO-WALL TOILET COMPARTMENT BAR 42 X 54; SATIN FINISH; TO BE HUNG PER MANUFACTURER RECOMMENDATIONS TO MEET BARRIER FREE REQUIREMENTS FOR ADA COMPLIANCE
PA-05	SOAP DISPENSER	W7" X H6-1/8" X D3-5/16"	BOBRICK	818615 CONTURA SERIES SURFACE-MOUNTED SOAP DISPENSER FOR ANTIBACTERIAL SOAPS; STAINLESS STEEL; TO BE HUNG PER MANUFACTURER RECOMMENDATIONS TO MEET BARRIER FREE REQUIREMENTS FOR ADA COMPLIANCE
PA-06	SANITARY NAPKIN DISPOSAL	W10-11/16" X H15-1/8" X D4-1/16"	BOBRICK	B-254 SURFACE-MOUNTED SANITARY NAPKIN DISPOSAL; TO BE HUNG PER MANUFACTURER RECOMMENDATIONS TO MEET BARRIER FREE REQUIREMENTS FOR ADA COMPLIANCE
PA-07	TOWEL DISPENSER	W13" X H31-1/8" X D3-5/8"	BOBRICK	B-36903 TRIM LINE SERIES; RECESSED; SATIN FINISH; TO BE HUNG PER MANUFACTURER RECOMMENDATIONS TO MEET BARRIER FREE REQUIREMENTS FOR ADA COMPLIANCE

NOTE: PLUMBING FIXTURES TO COMPLY WITH CHAPTER 6 OF ANSI A117.1 FOR TENANT COMMON USE AREAS AND CHAPTER 6 OF 2010 ADA FOR PUBLIC USE AREAS

DECORATIVE HARDWARE SCHEDULE

KEY	DESCRIPTION	MANUFACTURER	ITEM	FINISH	SIZE
HW-1	DOOR LEVER	OMNIA	#930 LEVER LINE ART; MODERN LEVER W/SQUARE ROSE	SATIN NICKEL	2.5" X 4.75" L
HW-2	DOOR PULL	TURN STYLE DESIGNS	RECESS AMALFINE SHAGREEN DOOR PULL; P1079	SATIN NICKEL; BONE AMALFINE FINISH	19 11/16" H
HW-3	DRAWER PULL	EMTEK	ART DECO ALEANDER PULL	SATIN NICKEL	8" X 1.125" D
HW-4	PUSH PLATE	EMTEK	MODERN PULL PLATE	SATIN NICKEL	3" X 12"
HW-5	DOOR PULL	EMTEK	BRASS BADEN PULL; US15	SATIN NICKEL	8"
HW-6	DOOR WAVE	THE DOOR WAVE	-	STAINLESS STEEL	-
HW-7	BARNDOOR HW	BARNDOOR HARDWARE	HUXLEY HEAVY DUTY FLAT TRACK HARDWARE KIT	STAINLESS STEEL	VIF WIDTH" X 3"

NOTE: ALL LEVERS TO BE ADA COMPLIANT; DOOR HARDWARE TO MEET FL BUILDING CODE REQUIREMENTS.

\*REFER TO ARCHITECT'S DRAWINGS\*

NOTE: ALL FIRE RATING AND LIFE SAFETY REQUIREMENTS MUST BE VERIFIED BY ARCHITECT

EQUIPMENT SCHEDULE

NOTE: EQUIPMENT TAGS SHOWN ON POWER & COMMUNICATION PLANS

KEY	DESCRIPTION	SIZE (WXDXH)	MANUFACTURER	MODEL	REMARKS
◇1	UNDER-COUNTER REFRIGERATOR	W24" X H32-11/32" X D 24"	SUMMIT	FF6B7SSHVADA	OR OWNER'S SELECTION, STAINLESS STEEL (SS) GC TO PROVIDE
◇2	MICROWAVE	W24-1/8" X D19-3/4" X H14"	GE - MONOGRAM	GE ZES1227SLSS; MONOGRAM 2.2 CU. FT. COUNTERTOP MICROWAVE OVEN	WITH TRIM KIT; OR OWNER'S SELECTION, STAINLESS STEEL (SS), GC TO PROVIDE; TO BE PLACED AS CLOSE TO UNDERSIDE OF COUNTER AS POSSIBLE
◇3	ADA DISHWASHER	W24" X D24" X H32 11/32"	GE	GLDT696JSS; ENERGY STAR	OR OWNER'S SELECTION, STAINLESS STEEL (SS) GC TO PROVIDE; PLUMBING REQUIRED
◇4	ICE MAKER	W14-3/4" X H32-1/2" X D23-1/2"	SUMMIT	ADA COMPLIANT NSF-LISTED AUTO DEFROST; BIM44GADA	OR OWNER'S SELECTION, STAINLESS STEEL (SS) GC TO PROVIDE; PLUMBING AND DRAIN REQUIRED
◇5	BEVERAGE REFRIGERATOR	W23.63 X H32" X D22.63"	SUMMIT	ADA COMPLIANT; AL57G	OR OWNER'S SELECTION, STAINLESS STEEL (SS) GC TO PROVIDE
◇6	STARBUCKS MACHINE	H42" X W16" X D22.5"	STARBUCKS	INTERACTIVE CUP DIGITAL BREWER ADA SKU#11047471-SBUX ADA DIGITAL I-CUP BREWER W/O HOPPER	PROVIDED BY OWNER; PLUMBING REQUIRED; COFFEE MACHINE SHALL BE ACCESSIBLE 48" REACH MAX PER 308 OF A117.1
◇7	COMPUTER	-	-	-	SUPPLIED BY OWNER
◇8	PRINTER	-	-	-	SUPPLIED BY OWNER
◇9	COPIER	-	-	-	SUPPLIED BY OWNER
◇10	TV	-	-	-	PROVIDED BY AV CONSULTANT

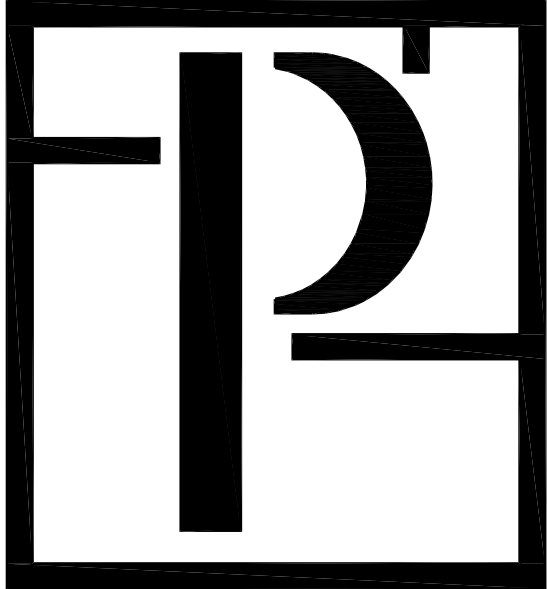

5711 Six Forks Road, Suite 100  
Raleigh, NC 27609  
(919) 846-8100  
www.planworx.com

Surfside Corner  
Zimmer Development Company  
Cape Coral, Florida



VIGNETTE | INTERIOR DESIGN  
1514 SOUTH CHURCH ST  
SUITE 107  
CHARLOTTE, NC 28203  
704.315.2929

PROGRESS DATE:	100 % CD SET 7/10/19	REVISIONS	DESCRIPTION																
ISSUE DATE:		NUMBER	DATE	INITIALS															

PROJECT NO: 011018

DRAWN BY: JT

CHECKED BY: MM

SHEET TITLE:

SCHEDULES

SHEET NUMBER:

ID 0.21

AMENITY AREA INTERIOR DOOR STYLE SCHEDULE

NOTE: ALL FIRE RATING AND LIFE SAFETY REQUIREMENTS MUST BE VERIFIED BY ARCHITECT

DOOR #	DOOR STYLE	SIZE (WXH)	REMARKS	HARDWARE
2	E	6' X 8'	TO BE LOCKABLE	HW-2, HW-7
3	B	3' X 8'	TO BE LOCKABLE	HW-2
4	A	3' X 8'	SELF CLOSING HINGES; TO BE LOCKABLE	HW-1
5	B	3' X 8'		HW-2
6	F	6' X 8'	SELF CLOSING HINGES; TO BE LOCKABLE	HW-2
7	A	3' X 8'	DOOR TO BE ON SELF CLOSING HINGES	HW-4, HW-5 HW-6
8	F	6' X 8'	SELF CLOSING HINGES; TO BE LOCKABLE	HW-2
10	B	3' X 8'	SELF CLOSING HINGES	HW-2
13	C	4' X 8'	TO BE LOCKABLE	HW-1
14	B	3' X 8'	SELF CLOSING HINGES	HW-2
15	B	3' X 8'	SELF CLOSING HINGES	HW-2
19	-	-	NOT USED	-
20	-	-	NOT USED	-
21	D	3' X 8'		HW-2, HW-7

\*REFER TO ARCHITECT'S DRAWINGS \*

NOTE: ALL LEVERS TO BE ADA COMPLIANT; DOOR HARDWARE TO MEET FL BUILDING CODE REQUIREMENTS; ALL FIRE RATING  
AND LIFE SAFETY REQUIREMENTS MUST BE VERIFIED BY ARCHITECT

AMENITY AREA INTERIOR DOOR STYLE ELEVATIONS, SCALE: 1/2" = 1'-0"

NOTE: ALL LEVERS TO BE ADA COMPLIANT; DOOR HARDWARE TO MEET FL BUILDING CODE REQUIREMENTS.  
\*REFER TO ARCHITECT'S DRAWINGS \*

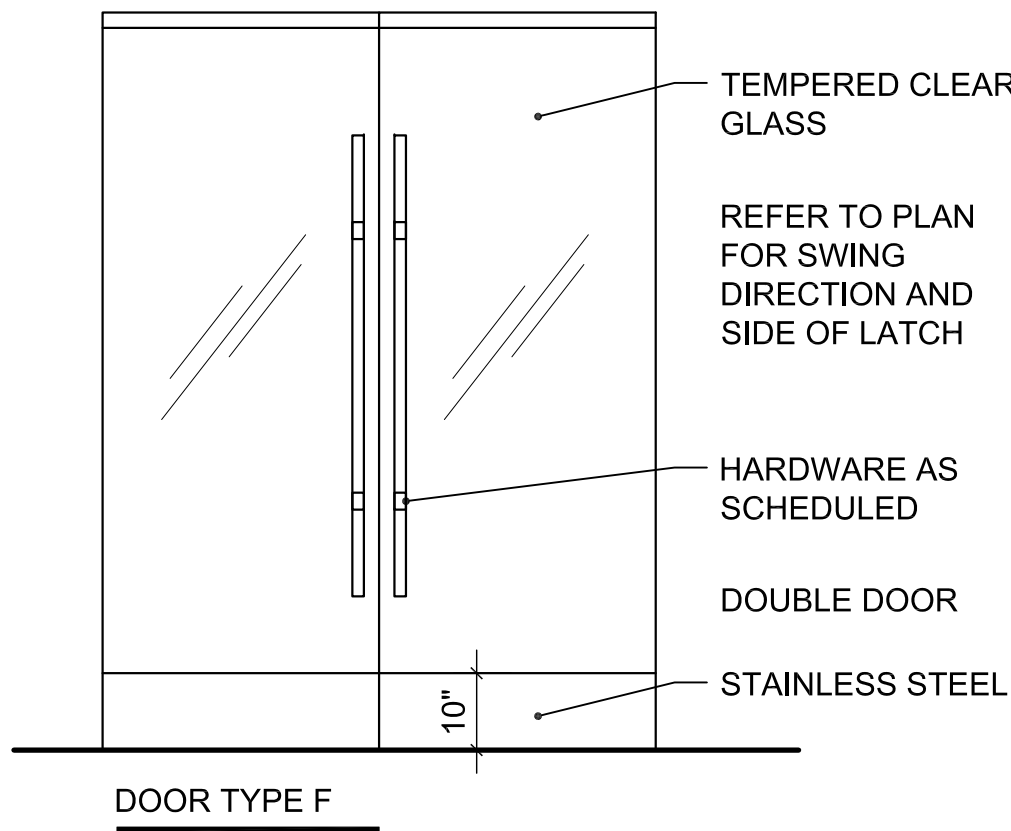
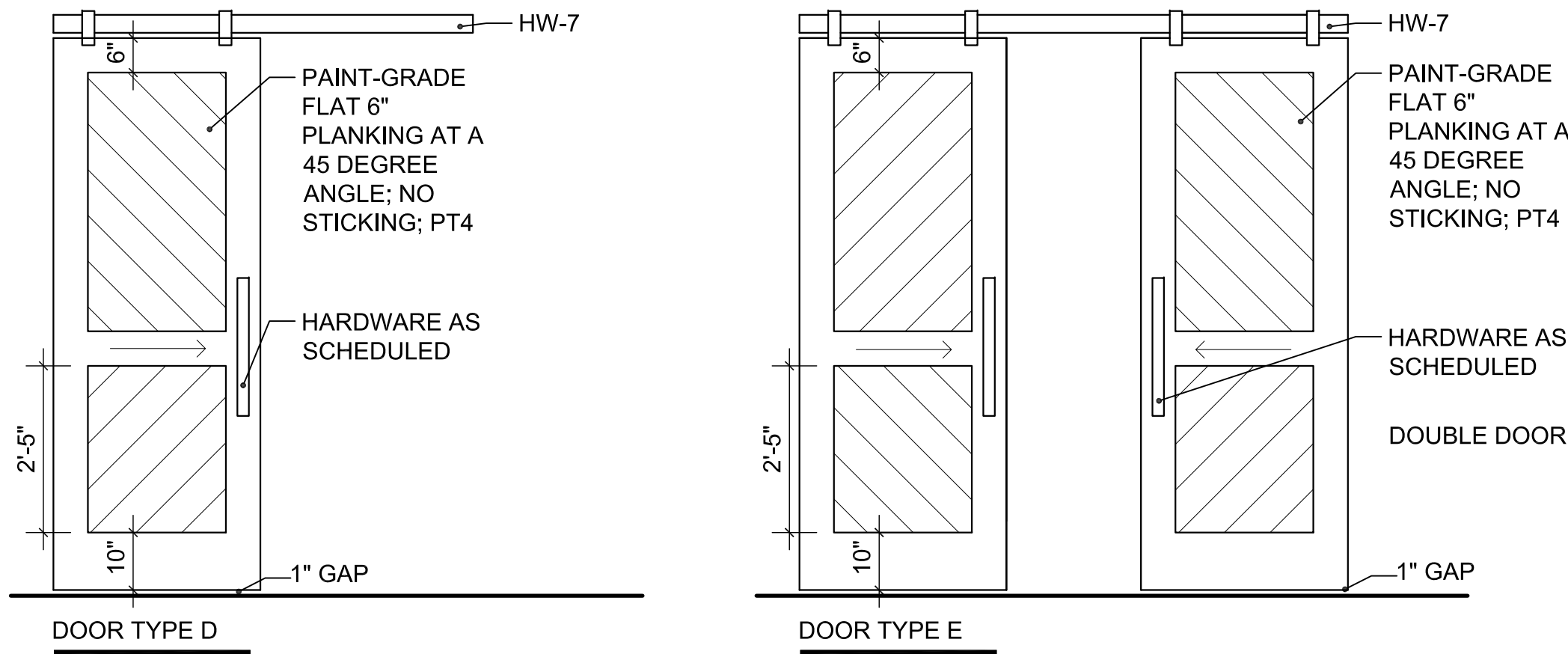
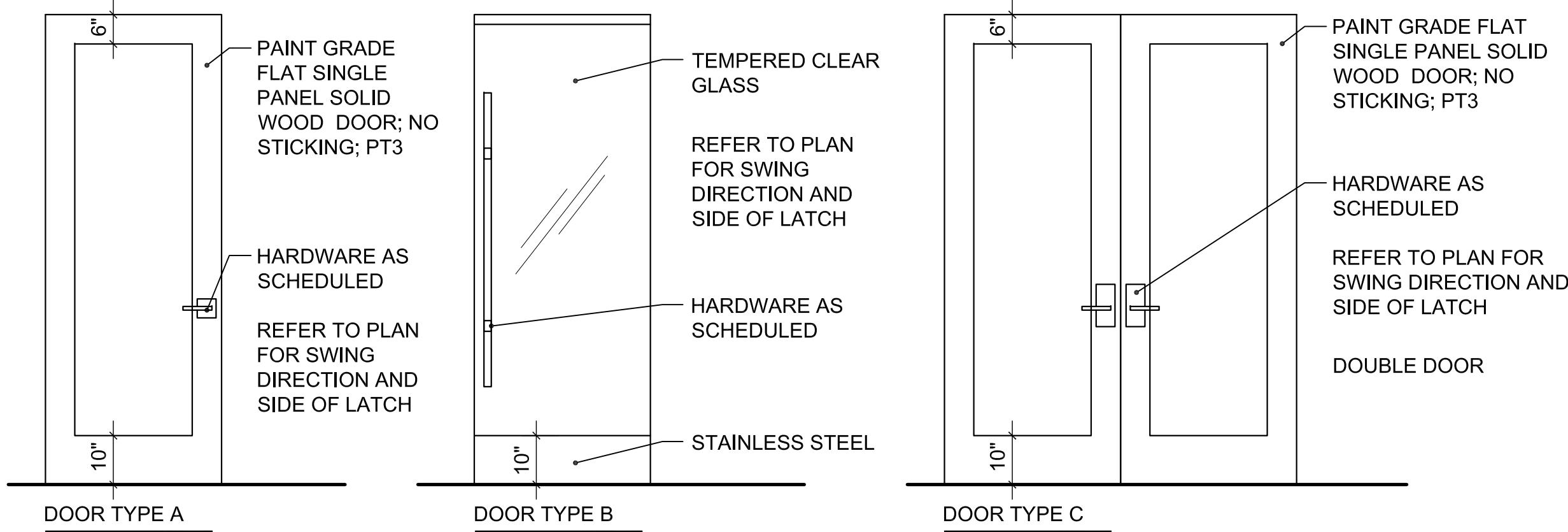

1. All drawings are to be coordinated with all site information by owner and contractor, and applicable codes. 3. Planworx Architecture, P.A. is not responsible for constructed variations from the information depicted. 5. Planworx Architecture, P.A. retains ownership of all of designs depicted and implied herein. 6. Planworx Architecture, P.A. is not responsible for estimating, maintaining, or regulating construction costs associated with these plans.  
2. Contractor is to notify architect immediately of conditions or items varying from depicted information. 4. Planworx Architecture, P.A. will not assume any liability for expenses associated with errors and omissions on these drawings unless offset by verified construction savings as a result of Planworx Architecture, P.A. Design.  
© Copyright 2017 - PLANWORX ARCHITECTURE, P.A. All rights reserved. Reproduction of this sheet, in whole or in part, is strictly prohibited. Plans may be used once by client. Unauthorized use strictly prohibited. PLANS NOT VALID FOR CONSTRUCTION W/O APPROPRIATE PROFESSIONAL SEALS.

Planworx

ARCHITECTURE, P.A.

5711 Six Forks Road, Suite 100  
Raleigh, NC 27609

office (919) 846-8100  
website www.planworx.com

Surfside Corner

Zimmer Development Company

Cape Coral, Florida

V

VIGNETTE | INTERIOR DESIGN  
1514 SOUTH GERRICH ST  
SUITE 107  
CHARLOTTE, NC 28203  
704.313.2029

PROGRESS DATE:	100 % CD SET 7/10/19	DESCRIPTION	INITIALS
ISSUE DATE:	REVISIONS	DATE	INITIALS
	NUMBER		
	1		
	2		
	3		
	4		
	5		
	6		
	7		
	8		
	9		
	10		
	11		
	12		
	13		
	14		
	15		
	16		
	17		
	18		
	19		
	20		
	21		
	22		
	23		
	24		
	25		
	26		
	27		
	28		
	29		
	30		
	31		
	32		
	33		
	34		
	35		
	36		
	37		
	38		
	39		
	40		
	41		
	42		
	43		
	44		
	45		
	46		
	47		
	48		
	49		
	50		
	51		
	52		
	53		
	54		
	55		
	56		
	57		
	58		
	59		
	60		
	61		
	62		
	63		
	64		
	65		
	66		
	67		
	68		
	69		
	70		
	71		
	72		
	73		
	74		
	75		
	76		
	77		
	78		
	79		
	80		
	81		
	82		
	83		
	84		
	85		
	86		
	87		
	88		
	89		
	90		
	91		
	92		
	93		
	94		
	95		
	96		
	97		
	98		
	99		
	100		

PROJECT NO: 011018

DRAWN BY: JT

CHECKED BY: MM

SHEET TITLE: SCHEDULES

SHEET NUMBER:

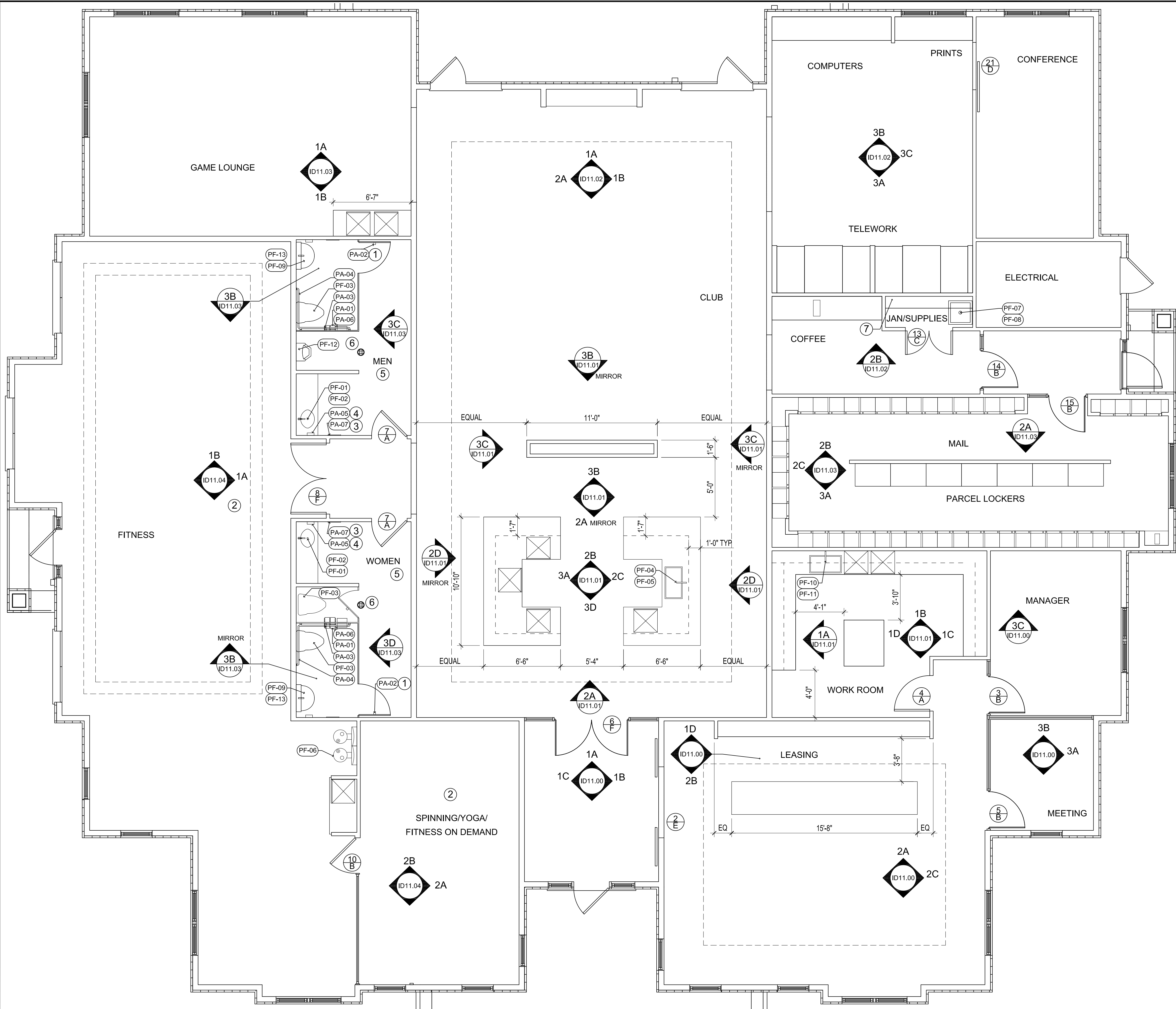

## CLUBHOUSE - CONSTRUCTION PLAN

SCALE: 1/4"=1' 0"

### KEY NOTES

- 1 MOUNTING HEIGHT FOR UTILITY HOOK NOT TO EXCEED MAX. 48" AFF
- 2 REFER TO FITNESS CONSULTANT FOR EQUIPMENT LAYOUT AND ADDITIONAL BLOCKING FOR FITNESS EQUIPMENT
- 3 MOUNTING HEIGHT FOR TOWEL DISPENSER REFER TO MANUFACTURER'S SPEC FOR BARRIER-FREE DESIGN RECOMMENDATIONS
- 4 MOUNTING HEIGHT FOR SOAP DISPENSER REFER TO MANUFACTURER'S SPEC FOR BARRIER-FREE DESIGN RECOMMENDATIONS
- 5 BATHROOM THAT ARE MIRRORED CONDITIONS SHALL HAVE IDENTICAL PLUMBING FIXTURES AND ACCESSORIES.
- 6 RESTROOM MUST HAVE FLOOR DRAINS, HOSE BIBS, AND SHATTERPROOF MIRRORS.
- 7 VENTILATED SHELVING

### SHEET NOTES

- A CONSTRUCTION PLAN IS FOR REFERENCE ONLY. CONSTRUCTION PLANS WILL BE PROVIDED BY THE ARCHITECT.
- B REFER TO ID0.00 - ID0.22 FOR ABBREVIATIONS, GRAPHICS SYMBOLS, NOTES, AND INFORMATION.
- C COORDINATE LOCATIONS OF KEY CARD ENTRANCES WITH OWNER AND ARCHITECT.
- D REFER TO ARCHITECTURAL DRAWINGS FOR SCHEDULES AND DOOR INFORMATION.
- E REFER TO MANUFACTURER'S SPECIFICATIONS FOR ADA-COMPLIANT MOUNTING HEIGHTS OF ALL PLUMBING FIXTURES AND PLUMBING ACCESSORIES. CONTRACTOR TO NOTIFY DESIGNER OF ANY DISCREPANCY BETWEEN DESIGN DRAWINGS AND MANUFACTURER'S SPECIFICATIONS.

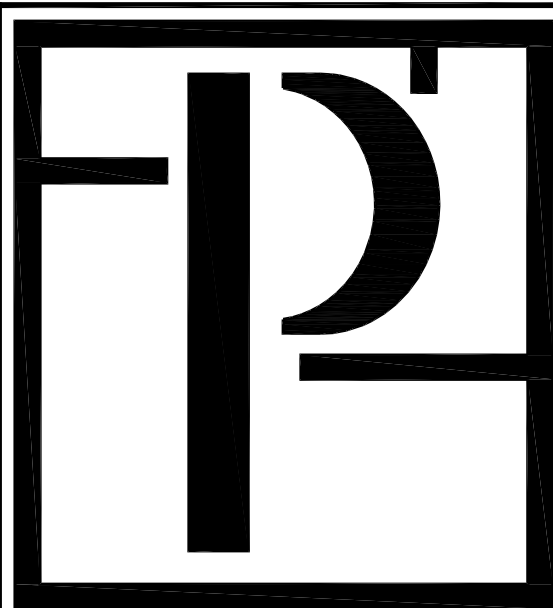

**Planworx**  
ARCHITECTURE, P.A.

5711 Six Forks Road, Suite 100  
Raleigh, NC 27609  
office (919) 846-8100  
website www.planworx.com

Surfside Corner

Zimmer Development Company

Cape Coral, Florida

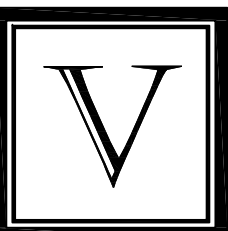

VIGNETTE | INTERIOR DESIGN  
1514 SOUTH CHURCH ST  
SUITE 107  
CHARLOTTE, NC 28203  
704.315.2029

PROGRESS DATE:	100 % CD SET 7/10/19	DESCRIPTION	INITIALS
ISSUE DATE:	REVISIONS	DATE	INITIALS
	1		
	2		
	3		
	4		
	5		
	6		
	7		
	8		
	9		
	10		
	11		
	12		
	13		
	14		
	15		
	16		
	17		
	18		
	19		
	20		
	21		
	22		

PROJECT NO: 011018

DRAWN BY: JT

CHECKED BY: MM

SHEET TITLE:

CONSTRUCTION PLAN

SHEET NUMBER:

ID 1.00

1. All drawings are to be coordinated with all site information by owner and contractor, and applicable codes. 2. Contractor is to notify architect immediately of conditions or items varying from depicted information. 3. Planworx Architecture, P.A. is not responsible for constructed variations from the information depicted. 4. Planworx Architecture, P.A. will not assume any liability for expenses associated with errors and omissions on these drawings unless offset by verified construction savings as a result of Planworx Architecture, P.A. Design. 5. Planworx Architecture, P.A. retains ownership of all of designs depicted and implied herein. 6. Planworx Architecture, P.A. is not responsible for estimating, maintaining, or regulating construction costs associated with these plans. © Copyright 2017 - PLANWORX ARCHITECTURE, P.A. All rights reserved. Reproduction of this sheet, in whole or in part, is strictly prohibited. Plans may be used once by client. Unauthorized use strictly prohibited. PLANS NOT VALID FOR CONSTRUCTION W/O APPROPRIATE PROFESSIONAL SEALS.



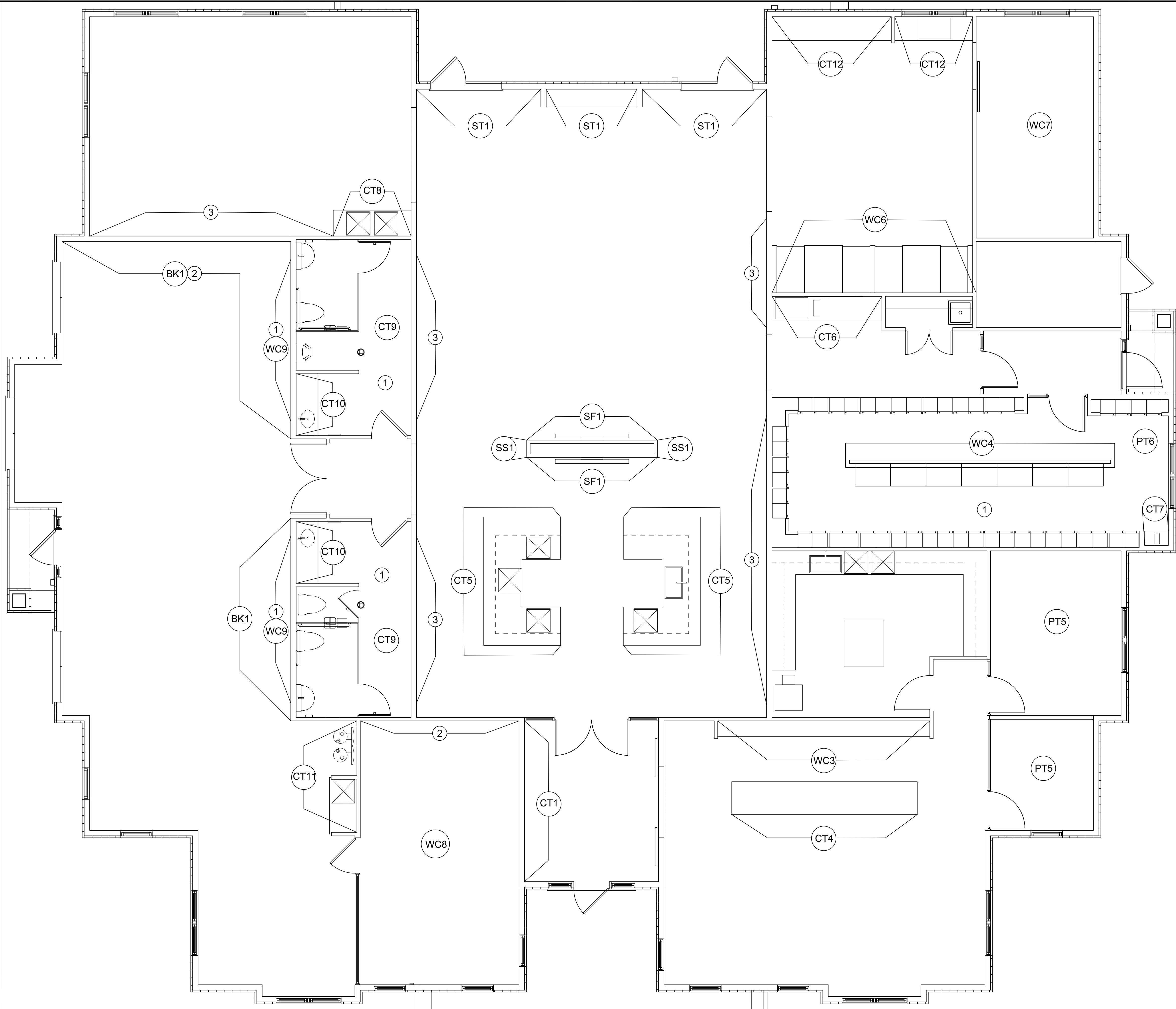

KEY NOTES

- 1 MULTIPLE WALL FINISHES OCCUR; REFER TO ELEVATIONS.
- 2 DISTORTION FREE MIRROR.
- 3 CUSTOM APPLIED MOLDING TO WALLS; REFER TO ELEVATIONS FOR DETAILS.

SHEET NOTES

- A ALL UNMARKED WALLS TO BE PT1 U.N.O.
- B TRIM, CASING, AND BASE PT3 U.N.O.
- C ALL CASING IN AMENITIES TO BE PER DETAIL 1/ ID12.00 U.N.O.
- D ALL BASE IN AMENITIES TO BE PER DETAIL 4/ ID12.00 U.N.O.

CLUBHOUSE - WALL FINISH PLAN

SCALE: 1/4"=1' 0"

1. All drawings are to be coordinated with all site information by owner and contractor, and applicable codes. 2. Contractor is to notify architect immediately of conditions or items varying from depicted information. 3. Planworx Architecture, P.A. is not responsible for constructed variations from the information depicted. 4. Planworx Architecture, P.A. will not assume any liability for expenses associated with errors and omissions on these drawings unless offset by verified construction savings as a result of Planworx Architecture, P.A. Design. 5. Planworx Architecture, P.A. retains ownership of all of designs depicted and implied herein. 6. Planworx Architecture, P.A. is not responsible for estimating, maintaining, or regulating construction costs associated with these plans. © Copyright 2017 - PLANWORX ARCHITECTURE, P.A. All rights reserved. Reproduction of this sheet, in whole or in part, is strictly prohibited. PLANS NOT VALID FOR CONSTRUCTION W/O APPROPRIATE PROFESSIONAL SEALS.

**Planworx**  
ARCHITECTURE, P.A.

5711 Six Forks Road, Suite 100  
Raleigh, NC 27609

office (919) 846-8100  
website www.planworx.com

Surfside Corner

Zimmer Development Company

Cape Coral, Florida

VIGNETTE | INTERIOR DESIGN  
1514 SOUTH CHURCH ST  
SUITE 107  
CHARLOTTE, NC 28203  
704.315.2929

PROGRESS DATE:	100 % CD SET 7/10/19	DESCRIPTION
ISSUE DATE:	REVISIONS	INITIALS
NUMBER	DATE	
1		
2		
3		
4		
5		
6		
7		
8		
9		
10		
11		
12		
13		
14		
15		
16		
17		
18		
19		
20		

PROJECT NO: 011018

DRAWN BY: JT

CHECKED BY: MM

SHEET TITLE: WALL FINISH PLAN

SHEET NUMBER: ID 2.00

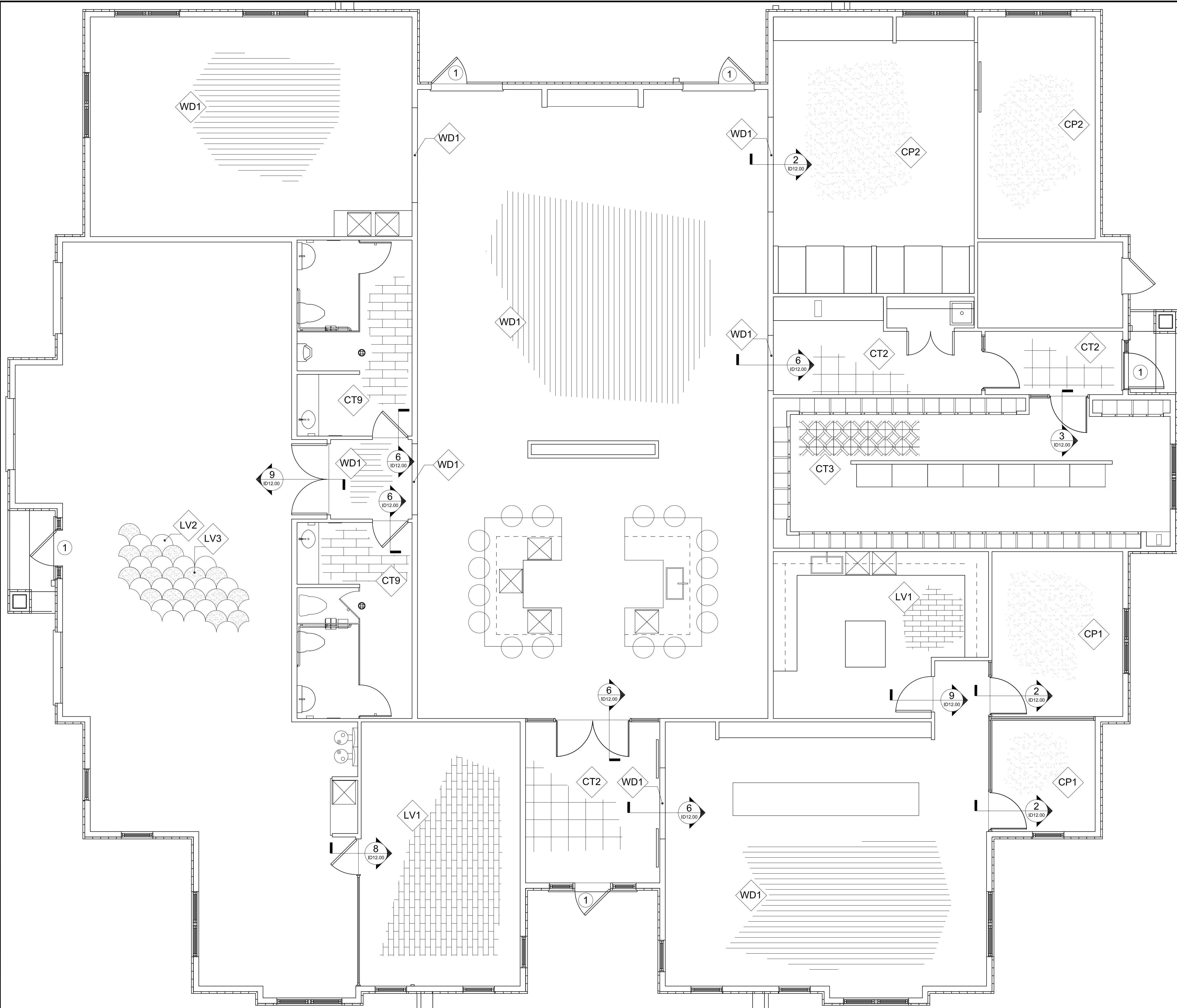

CLUBHOUSE - FLOOR COVERING PLAN

SCALE: 1/4"=1' 0"

KEY NOTES

1 INTERIOR FINISH FLOOR MATERIAL SURFACE AT ENTRANCE MUST BE FLUSH WITH EXTERIOR MATERIAL SURFACE PER ADAAG-2010 SECTION 404.2.4.4.

SHEET NOTES

- A ALL FLOORING TRANSITIONS AT DOORWAYS TO OCCUR UNDERNEATH DOOR AT DOOR STOP.
- B FLOORING PATTERNS TO BEGIN IN THE CENTER OF EACH SPACE UNLESS NOTED OTHERWISE.
- C FLOOR TRANSITIONS TO BE BUILT ACCORDING TO TRANSITION DETAILS UNLESS APPROVED OTHERWISE BY INTERIOR DESIGNER. NO METAL THRESHOLDS. CARPETED AREAS MUST BE BUILT UP TO BE LEVEL ACROSS THE ENTIRE AREA. DO NOT FLOAT CARPET UP TO MEET THE LEVEL OF ADJACENT FLOORING.

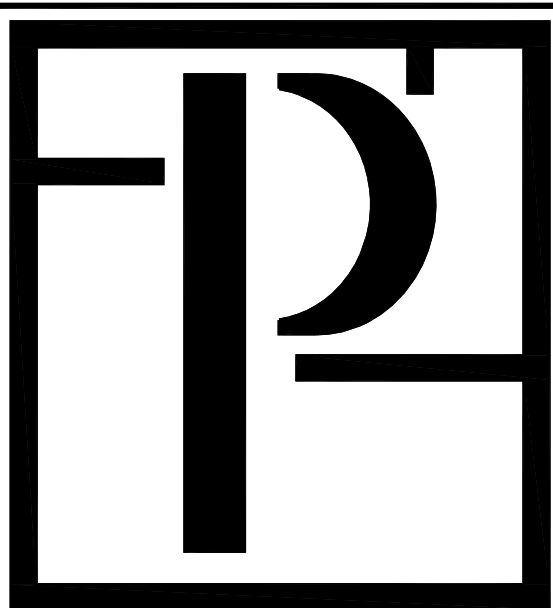

Planworx  
ARCHITECTURE, P.A.  
5711 Six Forks Road, Suite 100  
Raleigh, NC 27609  
office (919) 846-8100  
website www.planworx.com

Surfside Corner  
Zimmer Development Company  
Cape Coral, Florida



VIGNETTE | INTERIOR DESIGN  
1514 SOUTH CHURCH ST  
SUITE 107  
CHARLOTTE, NC 28203  
704.315.2209

1. All drawings are to be coordinated with all site information by owner and contractor, and applicable codes. 2. Contractor is to notify architect immediately of conditions or items varying from depicted information. 3. Planworx Architecture, P.A. is not responsible for constructed variations from the information depicted. 4. Planworx Architecture, P.A. will not assume any liability for expenses associated with errors and omissions on these drawings unless offset by verified construction savings as a result of Planworx Architecture, P.A. Design. 5. Planworx Architecture, P.A. retains ownership of all of designs depicted and implied herein. 6. Planworx Architecture, P.A. is not responsible for estimating, maintaining, or regulating construction costs associated with these plans. © Copyright 2017 - PLANWORX ARCHITECTURE, P.A. All rights reserved. Reproduction of this sheet, in whole or in part, is strictly prohibited. Plans may be used once by client. Unauthorized use strictly prohibited. PLANS NOT VALID FOR CONSTRUCTION W/O APPROPRIATE PROFESSIONAL SEALS.

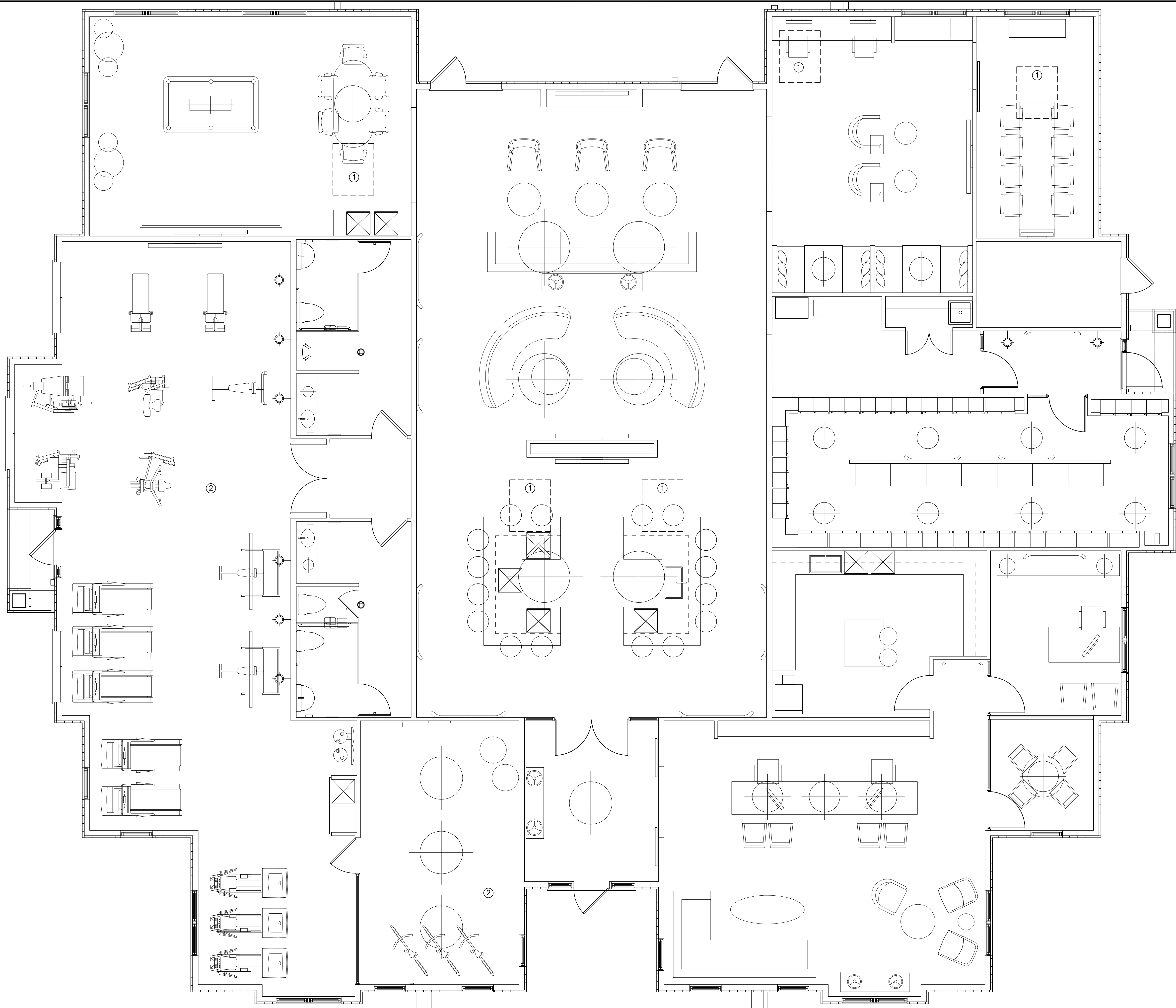

KEY NOTES

- 1 CLEAR FLOOR SPACE FOR ACCESSIBLE SEATING. SURFACE TO BE AT 34" A.F.F. MAX AND TO HAVE CLEAR KNEE AND TOE SPACE COMPLIANT WITH ANSI 2009, SECT 902.
- 2 REFER TO FITNESS CONSULTANT FOR LAYOUT

SHEET NOTES

- A FURNITURE PLAN IS FOR REFERENCE ONLY.
- B ACCESSIBLE SEATING TO BE PROVIDED AT ALL FURNISHED EXTERIOR LOCATIONS. CLEAR FLOOR SPACE TO BE PROVIDED. TABLE SURFACES TO BE AT 34" A.F.F. MAX AND TO HAVE CLEAR KNEE AND TOE SPACE COMPLIANT WITH ANSI 2009, SECT 902.

CLUBHOUSE - FURNITURE PLAN

SCALE: 1/4"=1' 0"

1. All drawings are to be coordinated with all site information by owner and contractor, and applicable codes. 2. Contractor is to notify architect immediately of conditions or items varying from depicted information. 3. Planworx Architecture, P.A. is not responsible for constructed variations from the information depicted. 4. Planworx Architecture, P.A. will not assume any liability for expenses associated with errors and omissions on these drawings unless offset by verified construction savings as a result of Planworx Architecture, P.A. Design. 5. Planworx Architecture, P.A. retains ownership of all of designs depicted and implied herein. 6. Planworx Architecture, P.A. is not responsible for estimating, maintaining, or regulating construction costs associated with these plans. © Copyright 2017 - PLANWORX ARCHITECTURE, P.A. All rights reserved. Reproduction of this sheet, in whole or in part, is strictly prohibited. Plans may be used once by client. Unauthorized use strictly prohibited. PLANS NOT VALID FOR CONSTRUCTION W/O APPROPRIATE PROFESSIONAL SEALS.

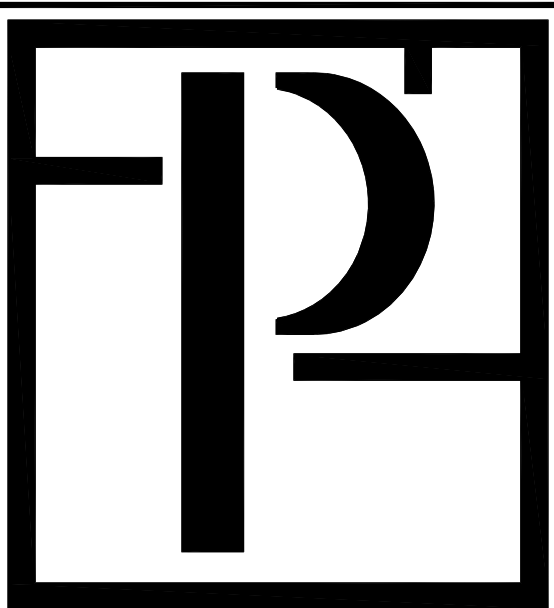

Planworx  
ARCHITECTURE, P.A.  
5711 Six Forks Road, Suite 100  
Raleigh, NC 27609  
office (919) 846-8100  
website www.planworx.com

Surfside Corner  
Zimmer Development Company  
Cape Coral, Florida

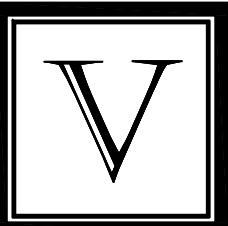

VIGNETTE | INTERIOR DESIGN  
1514 SOUTH CHURCH ST  
SUITE 107  
CHARLOTTE, NC 28203  
704.315.2029

PROGRESS DATE:	100 % CD SET 7/10/19	DESCRIPTION
ISSUE DATE:	REVISIONS	INITIALS
NUMBER	DATE	
1		
2		
3		
4		
5		
6		
7		
8		
9		
10		
11		
12		
13		
14		
15		
16		
17		
18		
19		
20		
21		
22		
23		
24		
25		
26		
27		
28		
29		
30		
31		
32		
33		
34		
35		
36		
37		
38		
39		
40		
41		
42		
43		
44		
45		
46		
47		
48		
49		
50		
51		
52		
53		
54		
55		
56		
57		
58		
59		
60		
61		
62		
63		
64		
65		
66		
67		
68		
69		
70		
71		
72		
73		
74		
75		
76		
77		
78		
79		
80		
81		
82		
83		
84		
85		
86		
87		
88		
89		
90		
91		
92		
93		
94		
95		
96		
97		
98		
99		
100		

PROJECT NO: 011018

DRAWN BY: JT

CHECKED BY: MM

SHEET TITLE:

FURNITURE PLAN

SHEET NUMBER:

ID 4.00



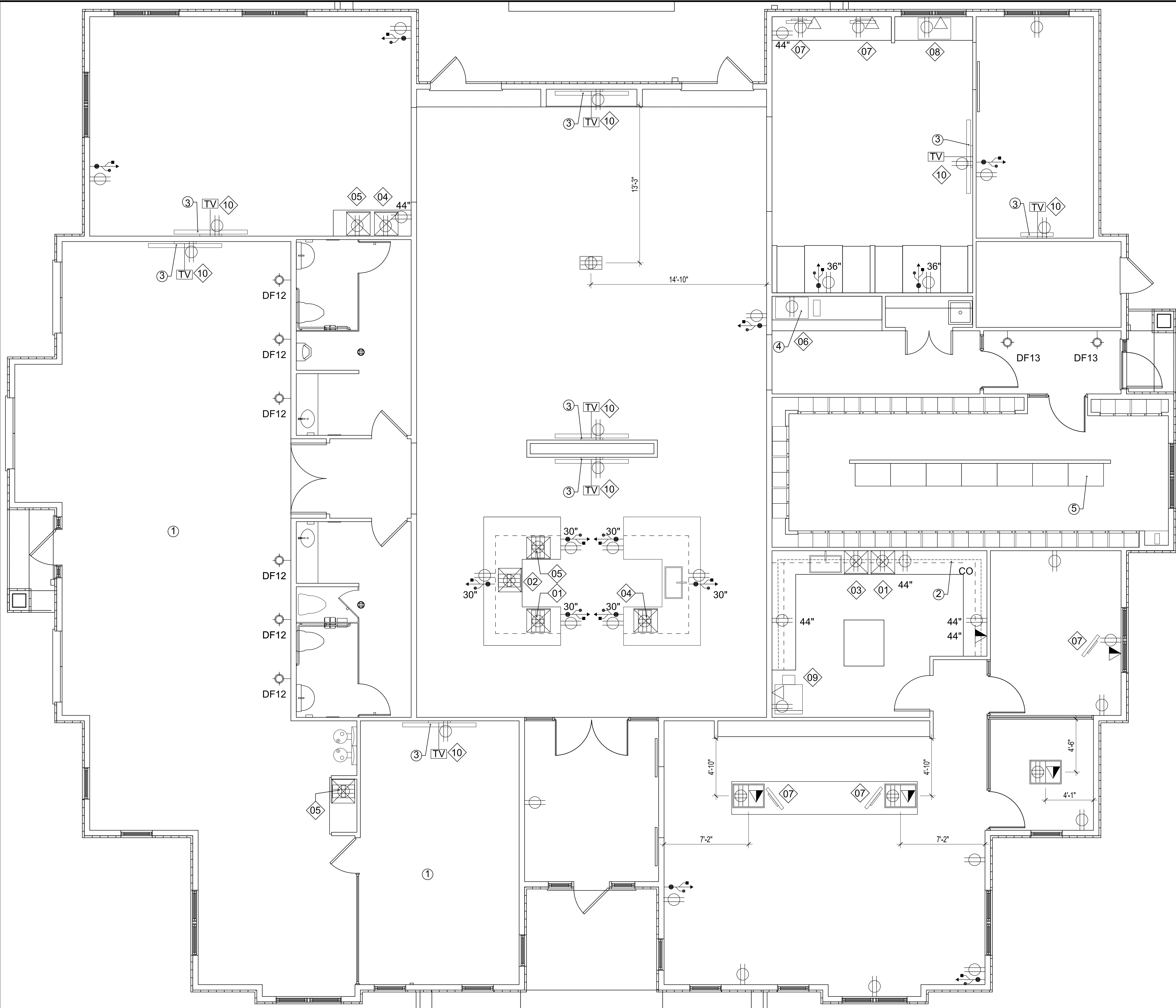

## CLUBHOUSE - POWER AND COMMUNICATION PLAN

SCALE: 1/4"=1' 0"

### KEY NOTES

- 1 ELECTRICAL AND DATA REQUIREMENTS FOR FITNESS CENTER EQUIPMENT TO BE SUPPLIED BY EQUIPMENT SUPPLIER.
- 2 MILLWORK CONTAINS LIGHTING. REFER TO ELEVATIONS FOR LOCATIONS OF SECTION DETAILS.
- 3 TV; COORDINATE HEIGHT OF WALL-MOUNTED TV WITH POWER AND DATA REQUIREMENTS; PROVIDE BACK BOX; TV AND MOUNTING BRACKETS COMBINED NOT TO PROJECT MORE THAN 4" FOR ADA COMPLIANCE
- 4 OUTLET AND WATER CONNECTION TO BE RECESSED IN WALL SO COFFEE MAKER SITS FLUSH WITH BACK WALL
- 5 ELECTRICAL AND DATA REQUIREMENTS FOR PACKAGE EQUIPMENT TO BE SUPPLIED BY EQUIPMENT SUPPLIER.

### SHEET NOTES

- A ALL RECEPTACLES TO BE MOUNTED AT 18" A.F.F. U.N.O. TO THE CENTERLINE U.N.O.
- B REFER TO ID0.00-ID0.22 FOR ABBREVIATIONS, GRAPHICS SYMBOLS, POWER AND COMMUNICATION NOTES, GENERAL NOTES, AND SCHEDULES.
- C ALL DEVICES (OUTLETS, SWITCHES, & ETC.) AND COVER PLATES SHALL BE WHITE U.N.O.
- D ALL CIRCUITING SHALL BE SPECIFIED ON THE ENGINEERING DRAWINGS, ELECTRICAL CONTRACTOR TO LABEL ELECTRICAL PANEL UPON COMPLETION OF WORK.
- E INSTALL OUTLETS AND RECEPTACLES AT LOCATIONS SHOWN ON POWER AND COMMUNICATION PLAN. ALL ADJACENT OUTLETS AND RECEPTACLES TO BE INSTALLED AT 6" O.C., U.N.O.
- F WHERE ELECTRICAL WORK IS SPECIFIED IN CONJUNCTION WITH MILLWORK, FIXTURES AND LAMPS ARE TO BE PROVIDED BY THE ELECTRICAL CONTRACTOR. CUT-OUTS FOR SWITCHES ARE TO BE COORDINATED WITH ELECTRICAL CONTRACTOR.
- G WHERE OUTLETS ARE SHOWN ON MIRRORS PROVIDE A MIRRORED OUTLET COVER U.N.O.
- H ALL WALL SCONCES TO BE MOUNTED AT 66" A.F.F. TO THE CENTERLINE OF THE JUNCTION BOX U.N.O.
- I CONTRACTOR TO INSTALL GFCI OUTLETS WHERE REQUIRED BY CODE.
- J LOCATIONS OF POWER AND DATA THAT ARE DIMENSIONED ARE CRITICAL. ELECTRICAL ENGINEER TO COORDINATE CRITICAL LOCATIONS WITH CONTRACTOR.
- K LOCATIONS OF CONVENIENCE OUTLETS AND OTHER OUTLETS REQUIRED BY CODE TO BE PROVIDED BY ELECTRICAL ENGINEER.
- L FLOOR OUTLETS TO BE MATTE BLACK, RECESSED AND ZERO THRESHOLD.

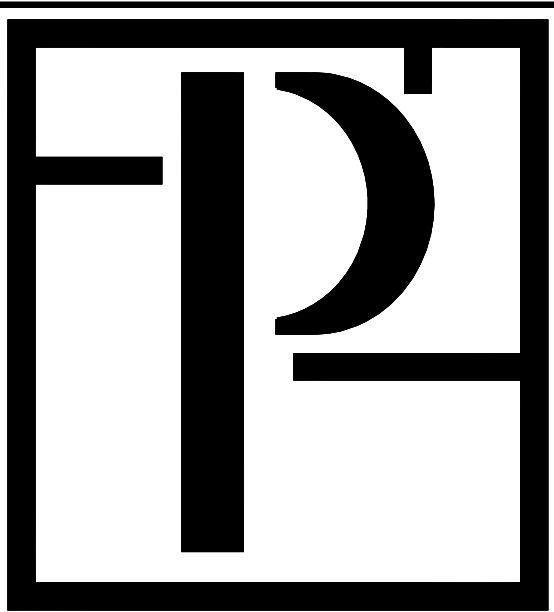

**Planworx**  
ARCHITECTURE, P.A.

5711 Six Forks Road, Suite 100  
Raleigh, NC 27609  
office (919) 846-8100  
website www.planworx.com

Surfside Corner  
Zimmer Development Company  
Cape Coral, Florida

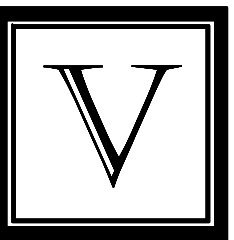

VIGNETTE | INTERIOR DESIGN  
1514 SOUTH CHURCH ST  
SUITE 107  
CHARLOTTE, NC 28203  
704.315.2020

PROGRESS DATE:	100 % CD SET 7/10/19	DESCRIPTION
ISSUE DATE:	REVISIONS	INITIALS
NUMBER	DATE	
1		
2		
3		
4		
5		
6		
7		
8		
9		
10		
11		
12		
13		
14		
15		
16		
17		
18		
19		
20		
21		
22		
23		
24		
25		
26		
27		
28		
29		
30		
31		
32		
33		
34		
35		
36		
37		
38		
39		
40		
41		
42		
43		
44		
45		
46		
47		
48		
49		
50		
51		
52		
53		
54		
55		
56		
57		
58		
59		
60		
61		
62		
63		
64		
65		
66		
67		
68		
69		
70		
71		
72		
73		
74		
75		
76		
77		
78		
79		
80		
81		
82		
83		
84		
85		
86		
87		
88		
89		
90		
91		
92		
93		
94		
95		
96		
97		
98		
99		
100		

PROJECT NO: 011018

DRAWN BY: JT

CHECKED BY: MM

SHEET TITLE:

POWER AND  
COMMUNICATION PLAN

SHEET NUMBER:

ID 5.00

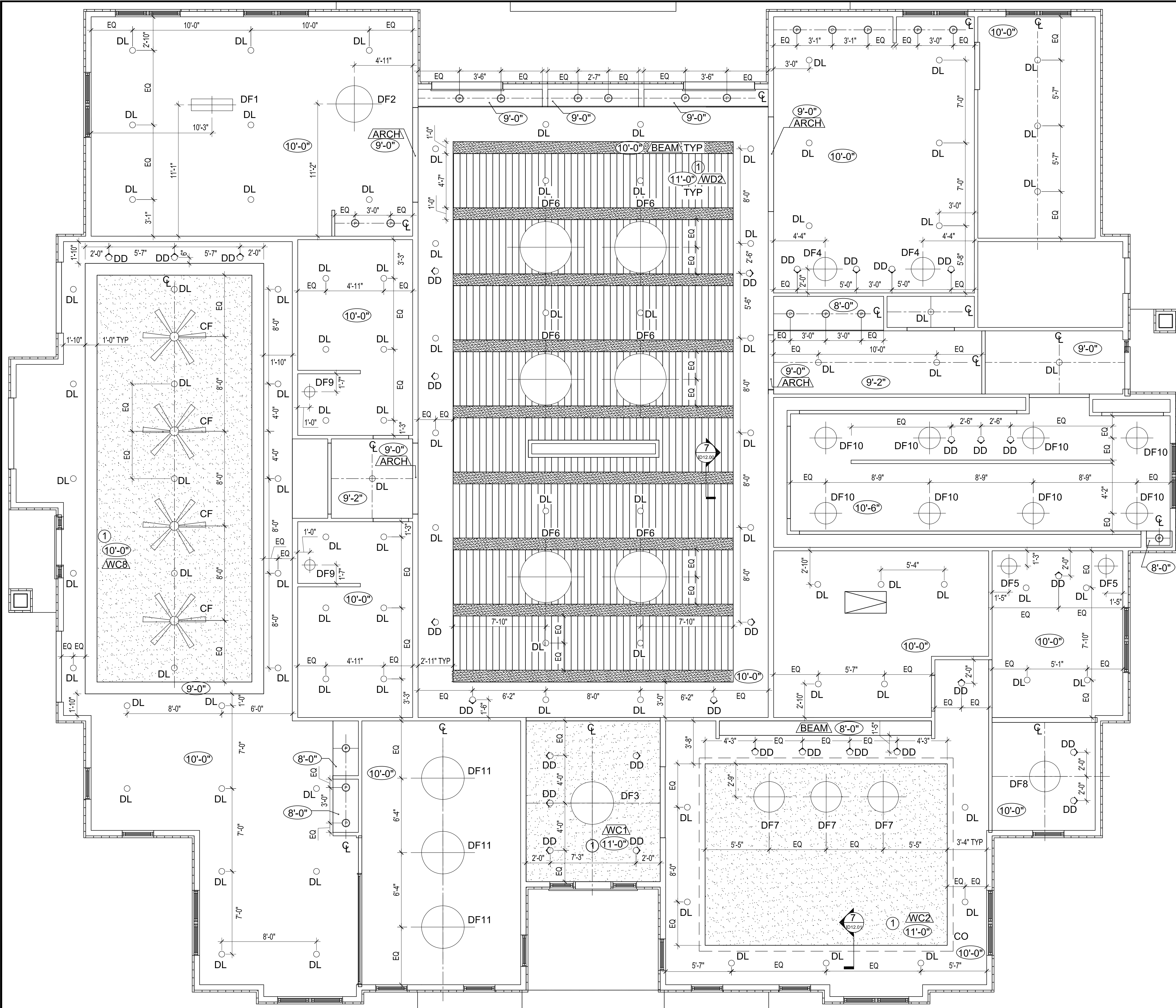

CLUBHOUSE - REFLECTED CEILING PLAN

SCALE: 1/4"=1' 0"

1. All drawings are to be coordinated with all site information by owner and contractor, and applicable codes. 2. Contractor is to notify architect immediately of conditions or items varying from depicted information. 3. Planworx Architecture, P.A. is not responsible for constructed variations from the information depicted. 4. Planworx Architecture, P.A. will not assume any liability for expenses associated with errors and omissions on these drawings unless offset by verified construction savings as a result of Planworx Architecture, P.A. Design. 5. Planworx Architecture, P.A. retains ownership of all of designs depicted and implied herein. 6. Planworx Architecture, P.A. is not responsible for estimating, maintaining, or regulating construction costs associated with these plans. © Copyright 2017 - PLANWORX ARCHITECTURE, P.A. All rights reserved. Reproduction of this sheet, in whole or in part, is strictly prohibited. Plans may be used once by client. Unauthorized use strictly prohibited. PLANS NOT VALID FOR CONSTRUCTION W/O APPROPRIATE PROFESSIONAL SEALS.

KEY NOTES

1 FEATURE CEILING TO BE KEPT CLEAN OF SPRINKLERS, DIFFUSERS, SPEAKERS, ETC; SIDE SPRINKLERS ONLY

SHEET NOTES

- A ALL CEILINGS TO BE GYP U.N.O.
- B ALL GWB SOFFITS/CEILINGS/AND ALL SIDES OF POP-UP CEILINGS TO BE PT2 U.N.O.
- C PROVIDE CONCEALED HEAD SPRINKLER ASSEMBLIES AT GYPSUM BOARD CEILINGS. TRIM COLOR TO MATCH CEILING FINISH.
- D ALL SUSPENDED ELEMENTS MUST BE BRACED PER ASCE 7-05 OF THE SEISMIC CODE.
- E REFER TO ID0.00-ID0.22 FOR ABBREVIATIONS, GRAPHICS SYMBOLS, REFLECTED CEILING PLAN NOTES, AND INFORMATION.
- F SEE ELECTRICAL DRAWINGS FOR LIGHT SCHEDULES, FIXTURE LAMPING AND SWITCHING.
- G ALL DIMENSIONS ARE TO CENTERLINE OF THE FIXTURE UNLESS U.N.O.
- H ACCESS PANELS SHALL NOT BE PLACED IN DRYWALL SOFFIT W/O CONSULTING THE INTERIOR DESIGNER AND ARCHITECT. ALL ACCESS PANELS IN AMENITIES SHALL BE BAUCO PLUS II SINGLE LEAF CEILING ACCESS PANEL, ARCHITECTURAL ACCESS PANEL WITH CONCEALED HARDWARE AND GYPSUM BOARD INLAY.
- I CONTRACTOR SHALL NOTIFY ARCHITECT OF ANY DISCREPANCIES BETWEEN ARCHITECTURAL, INTERIOR, AND ELECTRICAL OR MECHANICAL DRAWINGS, AND OBTAIN WRITTEN CLARIFICATION FROM ARCHITECT BEFORE PROCEEDING WITH THE WORK IN QUESTION OR RELATED WORK.
- J ALL CEILING GRILLS, PERFORATED FACE PLATES, ACCESS PANELS, AIR BAGS, TRIMS, AND SPRINKLER HEADS AND TRIMS SHALL BE FACTORY FINISHED TO MATCH TO COLOR OF ADJACENT FINISHED CEILING.
- K ALL LAMPS FOR FLUORESCENT FIXTURES SHALL BE IDENTICAL FROM ONE MANUFACTURER AT 2700 K. INCANDESCENT LAMPS SHALL BE AS DIRECTED BY MANUFACTURER.
- L ALL THERMOSTAT AND FIRE STROBE LOCATIONS TO BE APPROVED BY ARCHITECT AND INTERIOR DESIGNER PRIOR TO INSTALLATION.
- M ALL A/V COMPONENTS, SUCH AS SPEAKERS, MUST HAVE LOCATIONS APPROVED BY THE INTERIOR DESIGNER PRIOR TO INSTALLATION; SPEAKER TO MATCH ADJ PAINT COLOR.
- N ALL DOWNLIGHTS MUST BE GANGED ON CIRCUITS SEPARATE FROM ALL OTHER FIXTURE TYPES. DECORATIVE FIXTURES TO BE ON SEPARATE CIRCUITS.
- O IF DRIVERS FOR FIXTURES ARE REQUIRED, THEY MUST BE LOCATED IN REMOTE BACK OF HOUSE OR NON-VISIBLE LOCATIONS, SUCH AS CLOSETS, WORK ROOMS, HVAC ROOMS, ELECTRICAL ROOMS, OR WITHIN CABINETRY.
- P ALL LIGHTS TO BE DIMMABLE.

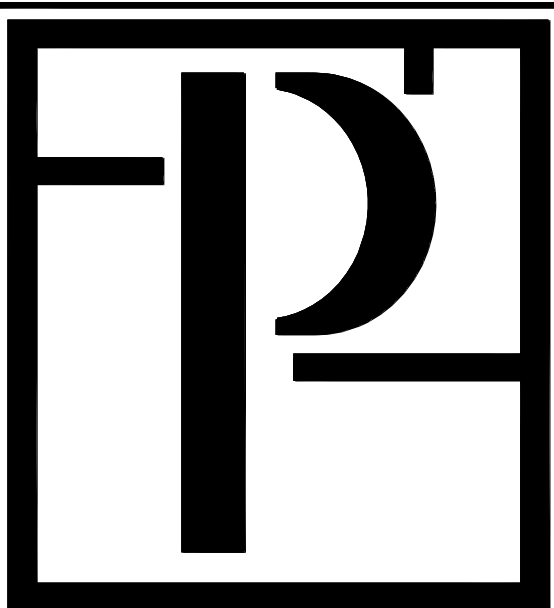

Planworx  
ARCHITECTURE, P.A.  
5711 Six Forks Road, Suite 100  
Raleigh, NC 27609  
office (919) 846-8100  
website www.planworx.com

Surfside Corner  
Zimmer Development Company  
Cape Coral, Florida



VIGNETTE | INTERIOR DESIGN  
1514 SOUTH CHURCH ST  
SUITE 107  
CHARLOTTE, NC 28203  
704.315.2029

PROGRESS DATE:	100 % CD SET 7/10/19	DESCRIPTION
ISSUE DATE:	REVISIONS	DATE
NUMBER	INITIALS	
1		
2		
3		
4		
5		
6		
7		
8		
9		
10		
11		
12		
13		
14		
15		
16		
17		
18		
19		
20		

PROJECT NO: 011018

DRAWN BY: JT

CHECKED BY: MM

SHEET TITLE:

REFLECTED CEILING PLAN

SHEET NUMBER:

ID 6.00





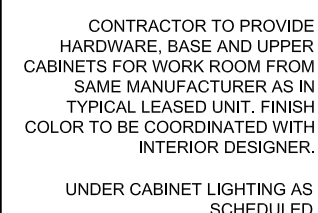

# A WORKROOM PLAN WEST

SCALE: 1/4"=1'-0"

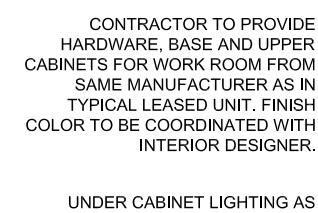

# B WORKROOM PLAN NORTH

SCALE: 1/4=1'-0"

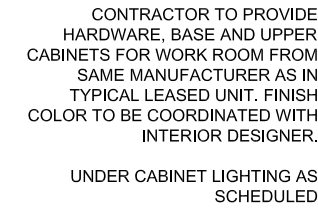

## C WORKROOM PLAN EAST

SCALE: 1/4"=1'-0"

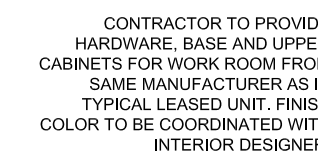

# D WORKROOM ISLAND

SCALE: 1/4"=1'-0"

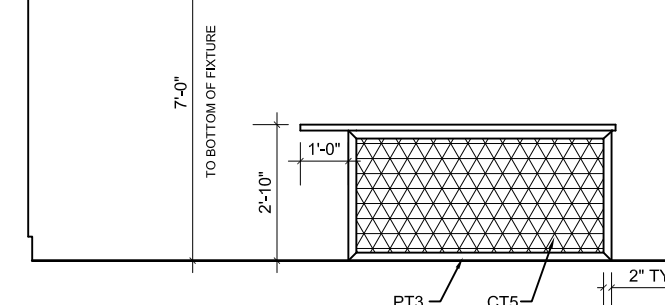

# A CLUB ISLAND

SCALE: 1/4"=1'-0"

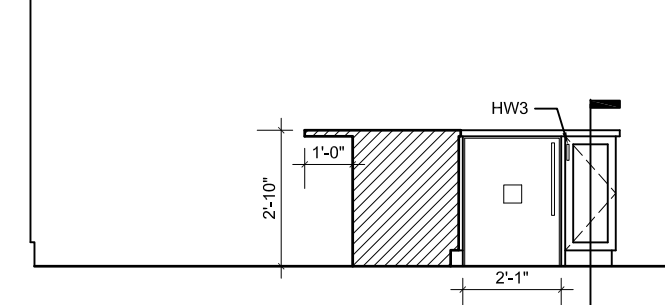

# B CLUB ISLAND

SCALE: 1/4"=1'-0"

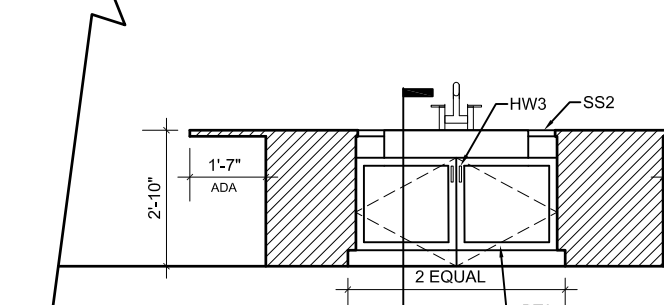

# C CLUB ISLAND SINK

SCALE: 1/4"=1'-0"

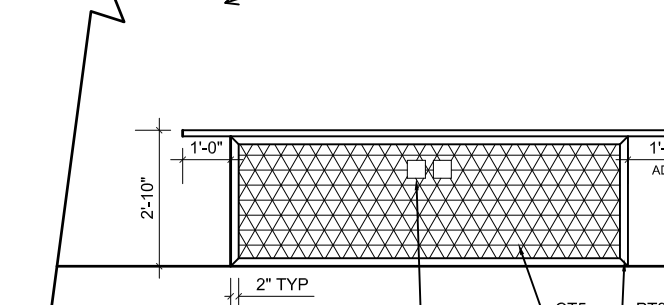

# D CLUB ISLAND

SCALE: 1/4"=1'-0"

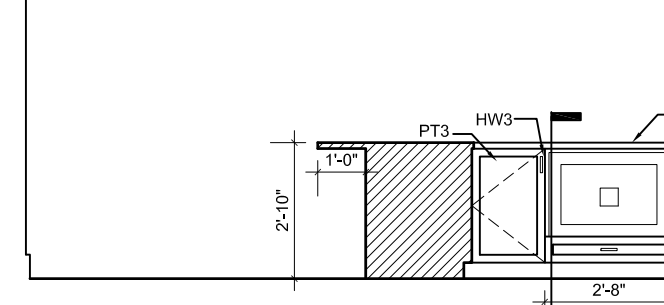

# A CLUB ISLAND MICROWAVE

SCALE: 1/4=1'-0"

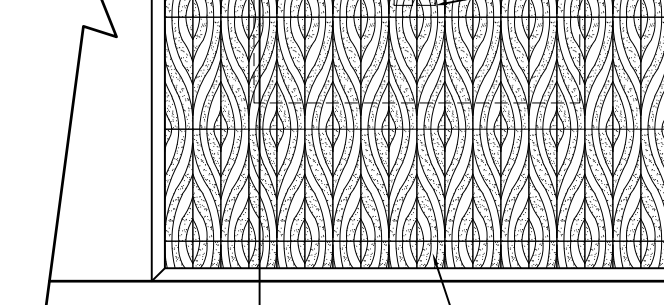

## B CLUB CENTER TV WALL

SCALE: 1/4"=1'-0"

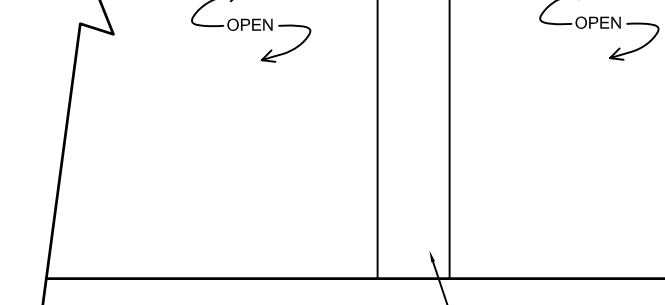

# C CLUB CENTER TV WALL SIDE

SCALE: 1/4"=1'-0"

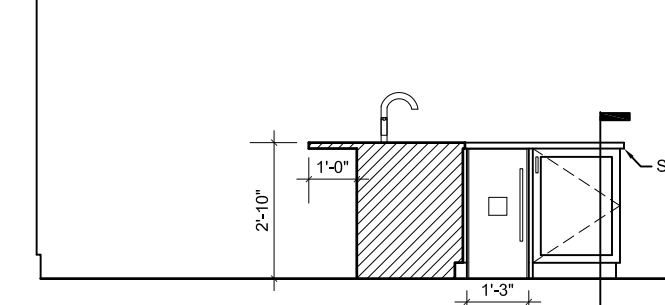

**D CLUB ISLAND**  
SCALE: 1/4"=1'-0"

---

Surfside Corner

Zimmer Development Company

Cape Coral, Florida

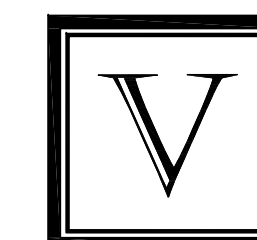

VIGNETTE | INTERIOR DESIGN  
1514 SOUTH CHURCH ST  
SUITE 107  
CHARLOTTE, NC 28203  
704.315.2929

PROGRESS DATE:		
ISSUE DATE:	100 % CD SET 7/10/19	
REVISIONS	DESCRIPTION	
NUMBER	DATE	INITIALS
1		
2		
3		
4		
5		
6		
7		
8		
9		
10		

PROJECT NO: 01101

DRAWN BY:

SHEET TITLE:

## INTERIOR ELEVATIONS

SHEET NUMBER:

ID 11.01

1. All drawings are to be coordinated with all site information by owner and contractor, and applicable codes. 3. Planworx Architecture, P.A. is not responsible for constructed variations from the information depicted

2. Contractor is to notify architect immediately of conditions or items varying from depicted information.

4. Planworx Architecture, P.A. will not assume any liability for expenses associated with errors and omissions on these drawings unless offset by verified construction savings as a result of Planworx Architecture, P.A. Design

5. Planworx Architecture, P.A. retains ownership of all of designs depicted and implied herein

6. Planwrox Architecture, P.A. is not responsible for estimating, maintaining, or regulating construction costs associated with these plans.









Raleigh, NC 276

office	(919) 846-8100
--------	----------------

website [www.planworx.com](http://www.planworx.com)

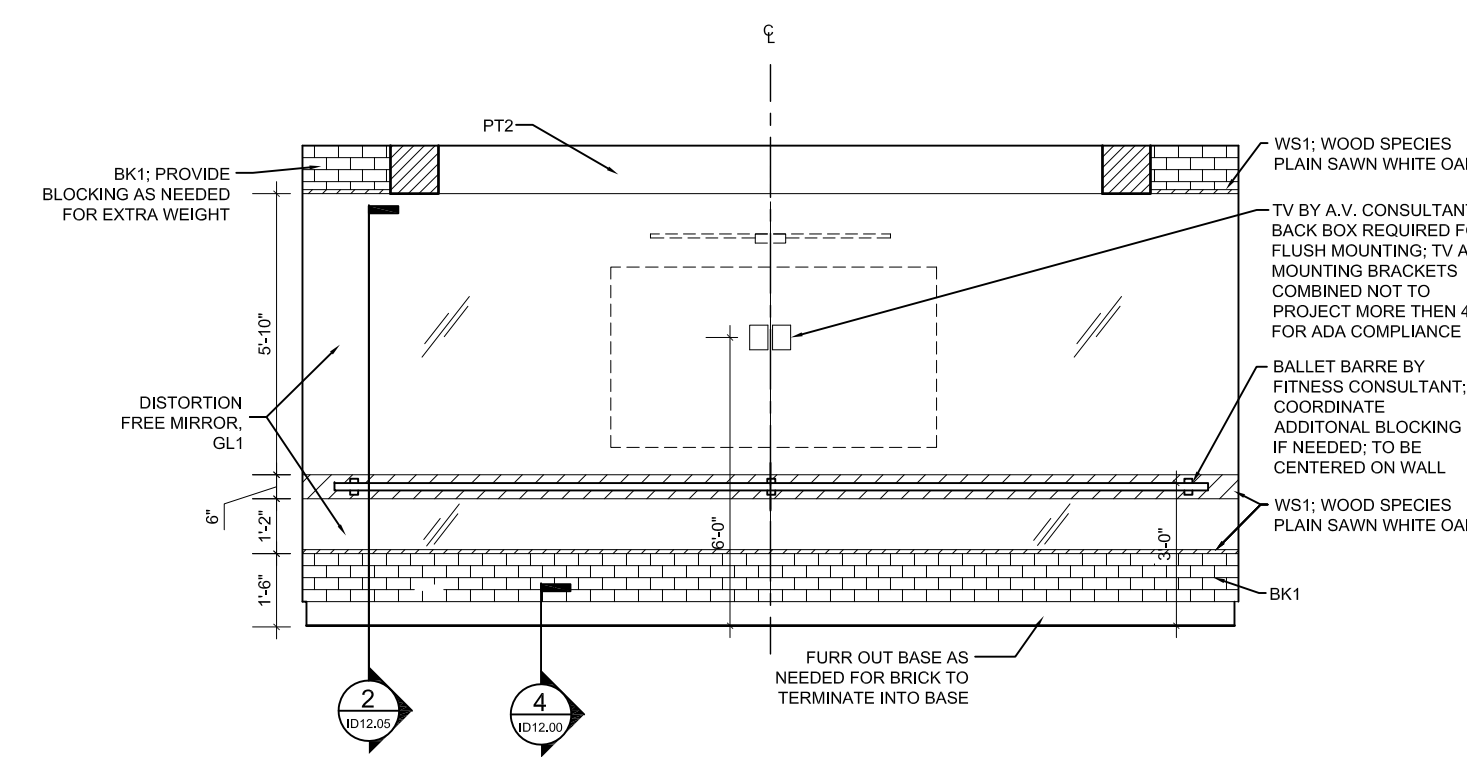

# B FITNESS PLAN NORTH

SCALE: 1/4"=1'-0"

SCALE: 1/4"=1'-0"

SCALE: 1/4"=1'-0"

1

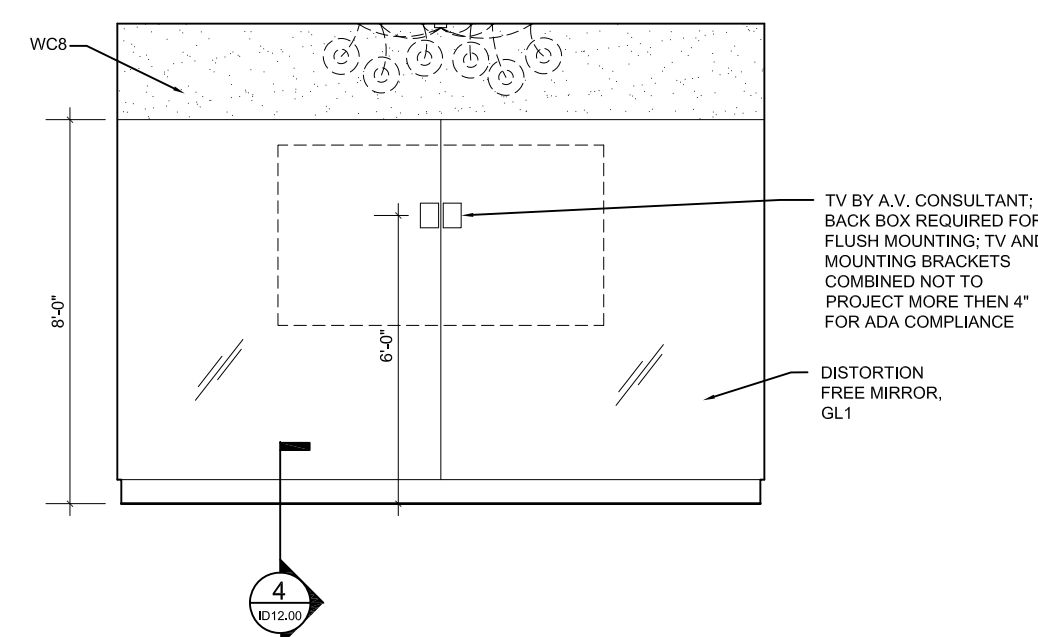

# B

## YOGA PLAN NORTH

SCALE: 1/4=1'-0"

SCALE: 1/4"=1'-0"

SCALE: 1/4"=1'-0"

2

## Surfside Corner

Zimmer Development Company

Cape Coral, Florida

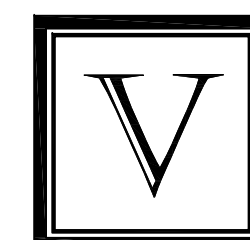

VIGNETTE | INTERIOR DESIGN  
1514 SOUTH CHURCH ST  
SUITE 107  
CHARLOTTE, NC 28203  
704.315.2020

PROGRESS DATE:	
ISSUE DATE:	100 % CD SET 7/10/19
REVISONS	DESCRIPTION
NUMBER	DATE INITIALS
1	
2	
3	
4	
5	
6	
7	
8	
9	
10	

PROJECT NO: 011013

DRAWN BY:

CHECKED BY:	M
-------------	---

SHEET TITLE:  
INTERIOR ELEVATIONS

SHEET NUMBER:

ID 11.04

1. All drawings are to be coordinated with all site information by owner and contractor, and applicable codes. 2. Planworx Architecture, P.A. is not responsible for constructed variations from the information depicted. 3. Contractor is to notify architect immediately of conditions or items varying from depicted information. 4. Planworx Architecture, P.A. will not assume any liability for expenses associated with errors and omissions on these drawings unless offset by verified construction savings as a result of Planworx Architecture, P.A. Design. 5. Planworx Architecture, P.A. retains ownership of all of designs depicted and implied herein. 6. Planworx Architecture, P.A. is not responsible for estimating, maintaining, or regulating construction costs associated with these plans. © Conviorth 2017 - PLANWORX ARCHITECTURE, P.A. All rights reserved. Reproduction of this sheet, in whole or in part, is strictly prohibited. Plans may be used once by client. Unauthorized use strictly prohibited. PLANS NOT VALID FOR CONSTRUCTION W/O APPROPRIATE PROFESSIONAL SEALS.

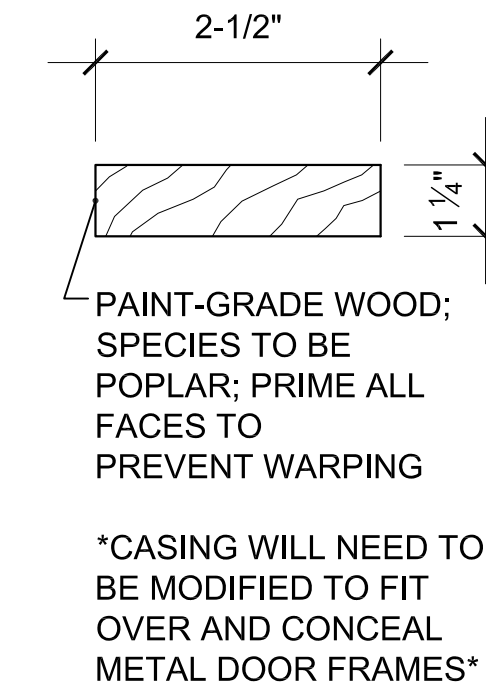

SCALE: 6" = 1'-0"

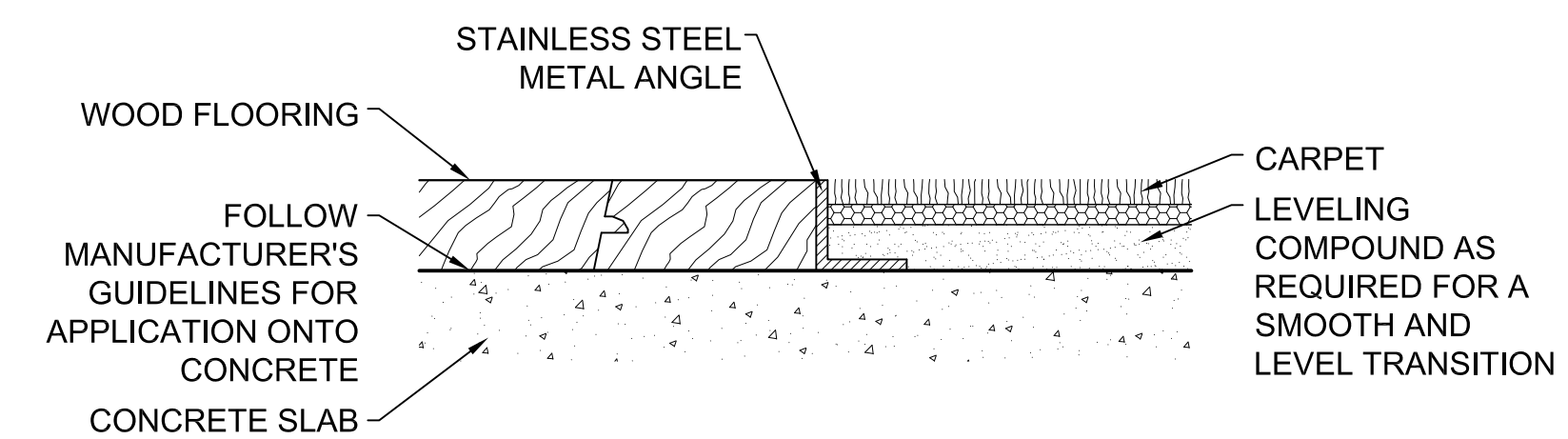

SCALE: 1' -0" = 1'-0"

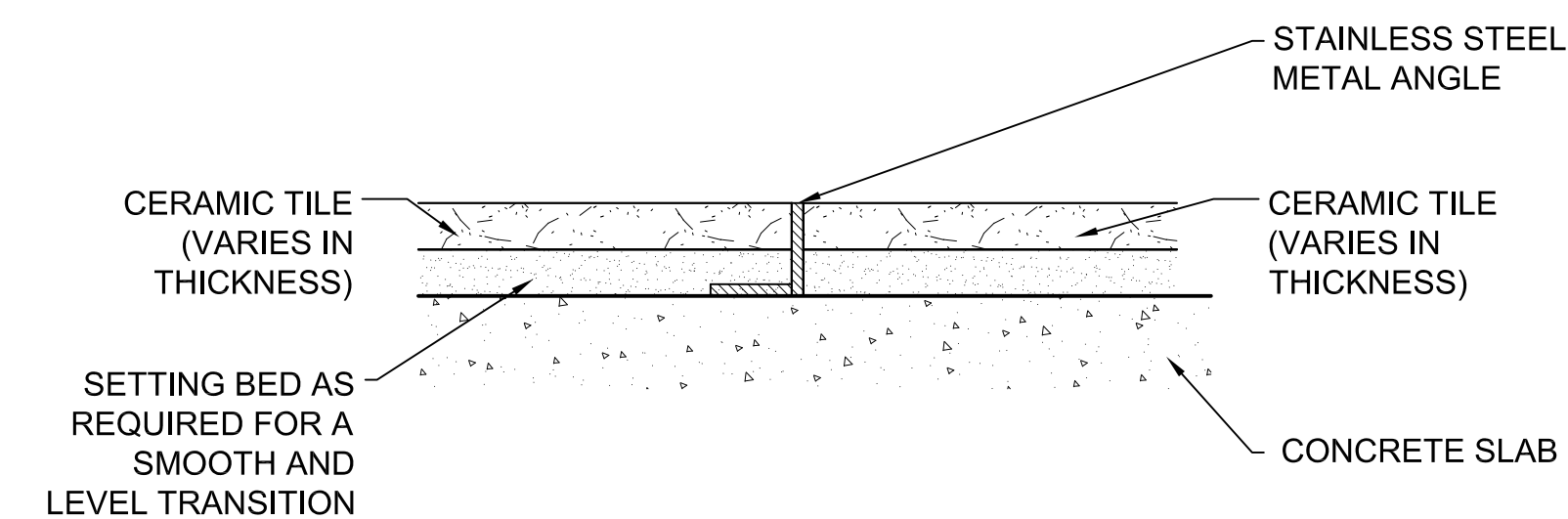

SCALE: 1'-0" = 1'-0"

ID 12.00

1. All drawings are to be coordinated with all site information by owner and contractor, and applicable codes.  
2. Contractor is to notify architect immediately of conditions or items varying from depicted information.  
3. Planworx Architecture, P.A. is not responsible for constructed variations from the information depicted.  
4. Planworx Architecture, P.A. will not assume any liability for expenses associated with errors and omissions on these drawings unless offset by verified construction savings as a result of Planworx Architecture, P.A. Design.  
5. Planworx Architecture, P.A. retains ownership of all of designs depicted and implied herein.  
6. Planworx Architecture, P.A. is not responsible for estimating, maintaining, or regulating construction costs associated with these plans.  
© Copyright 2017 - PLANWORX ARCHITECTURE, P.A. All rights reserved. Reproduction of this sheet, in whole or in part, is strictly prohibited. Plans may be used once by client. Unauthorized use strictly prohibited. PLANS NOT VALID FOR CONSTRUCTION W/O APPROPRIATE PROFESSIONAL SEALS.

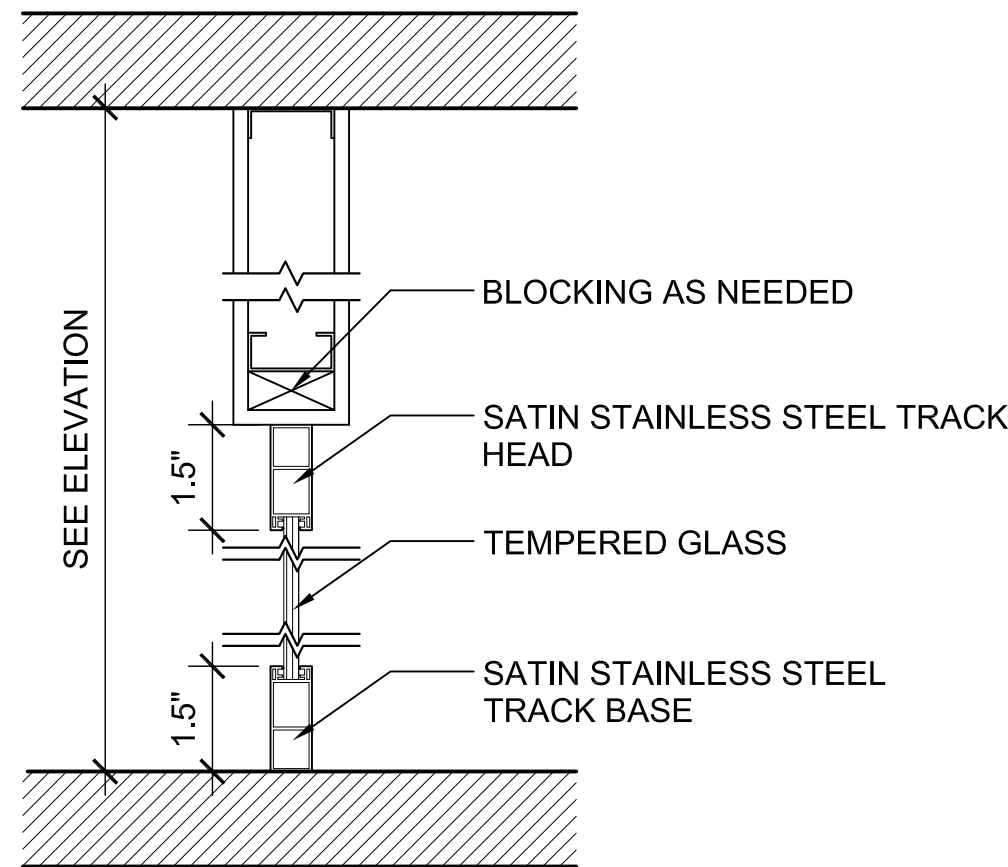
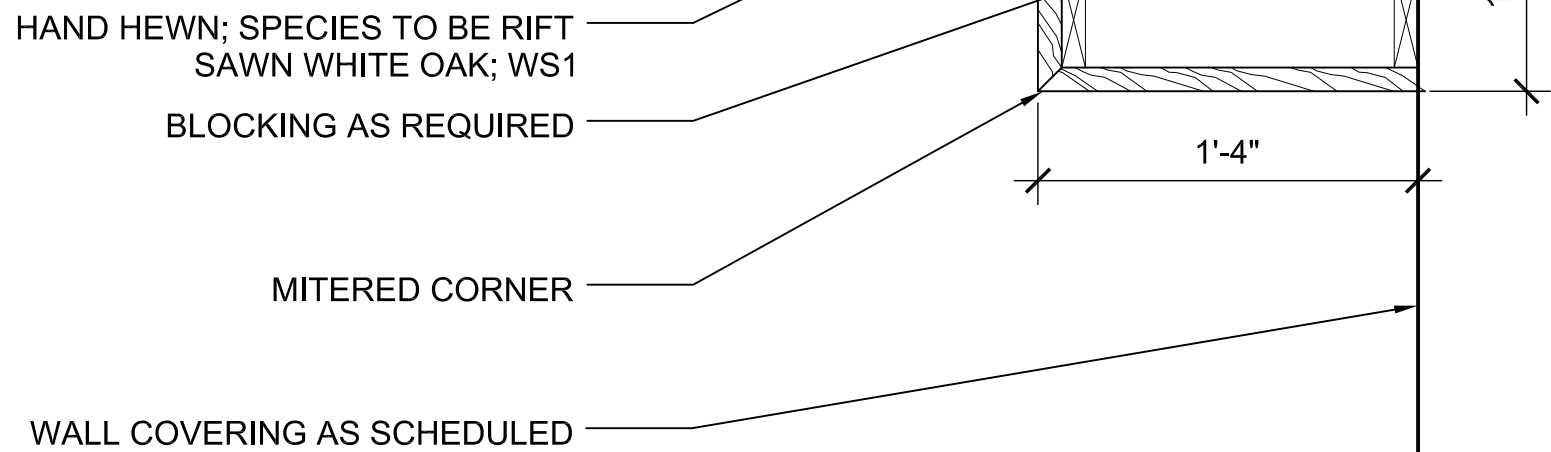
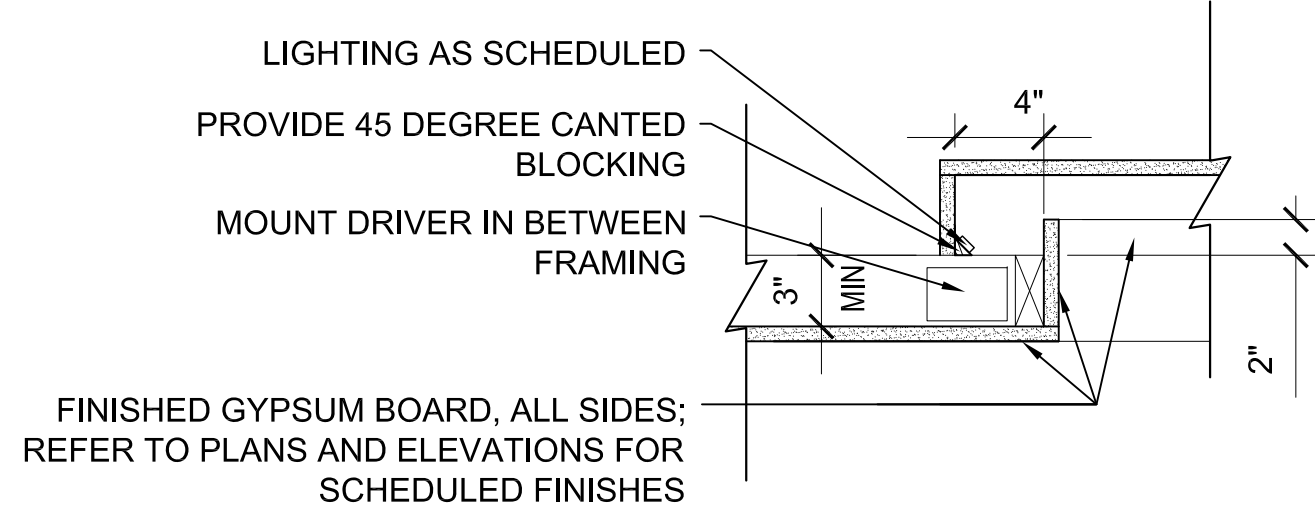

## COVE CEILING DETAIL

SCALE: 1' -1/2" = 1'-0"

## BEAM FURRING

SCALE: 1'-1/2" = 1'-0"

## STOREFRONT

SCALE: 1'-1/2" = 1'-0"

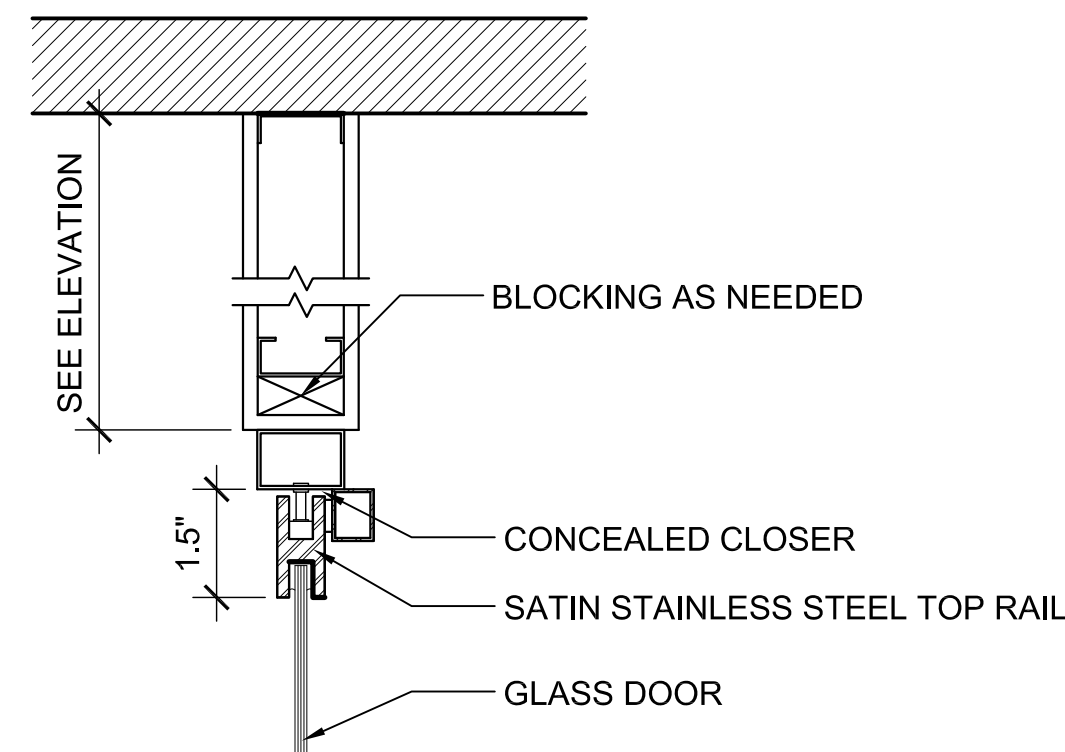
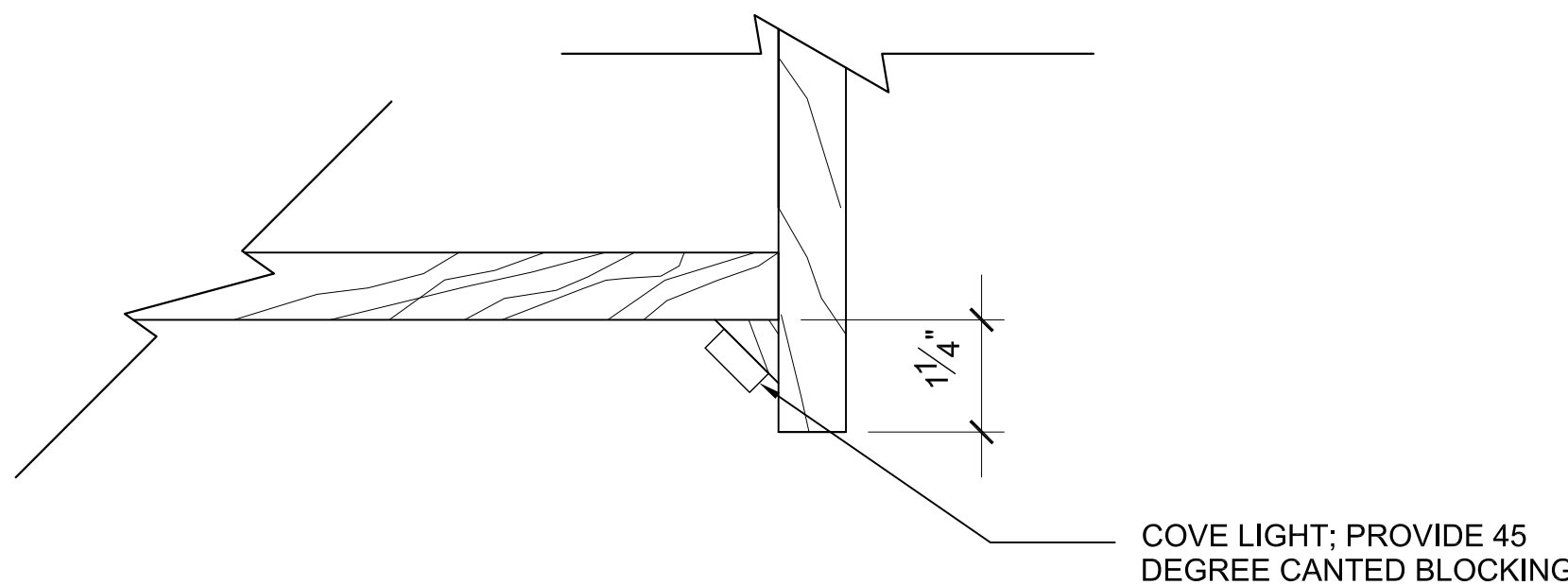
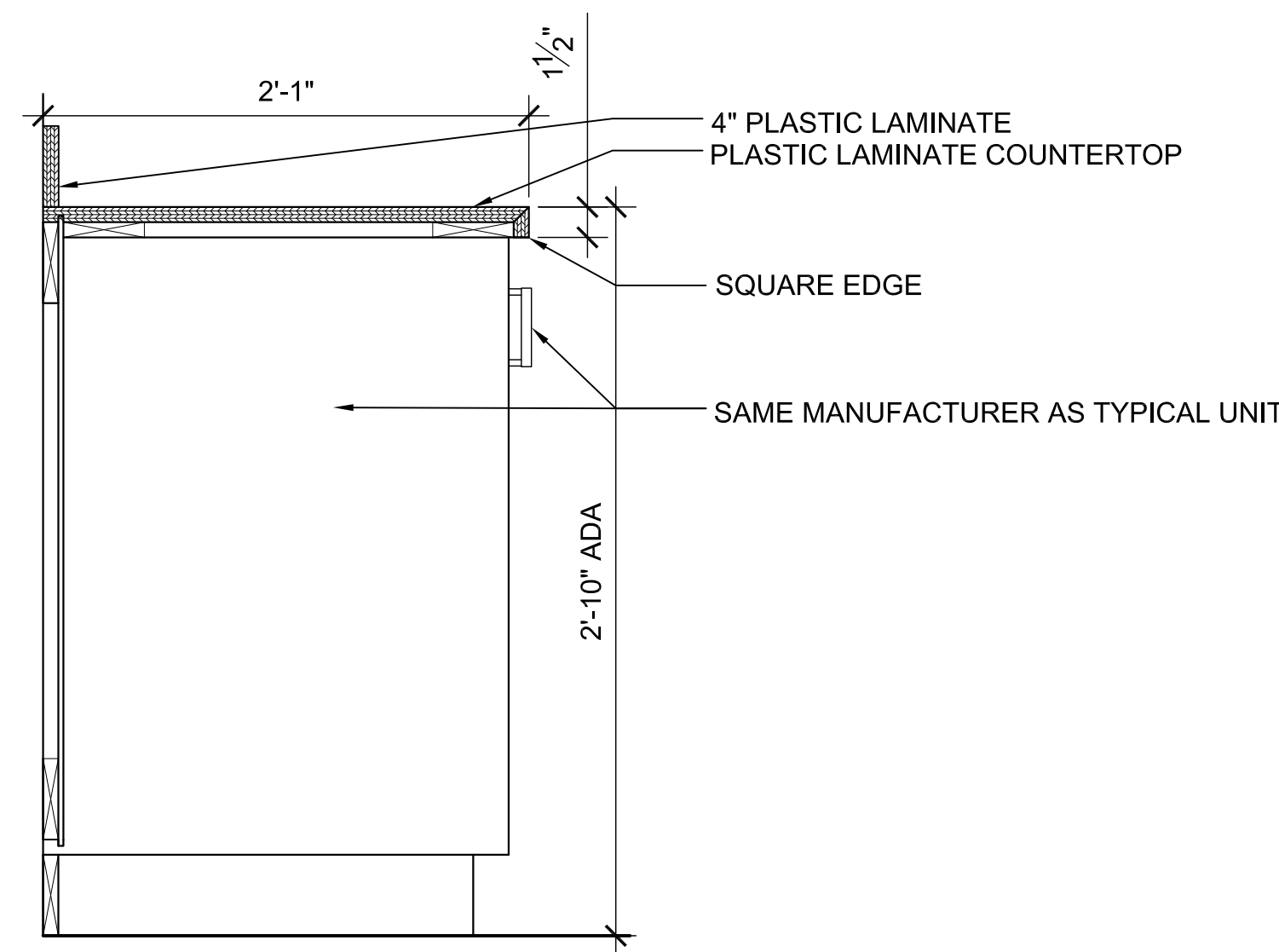

## WORKROOM BASE CABINET

SCALE: 1'-1/2" = 1'-0"

## UNDERCABINET LIGHT

SCALE: 6" = 1'-0"

## TOP PIVOT

SCALE: 1'-1/2" = 1'-0"

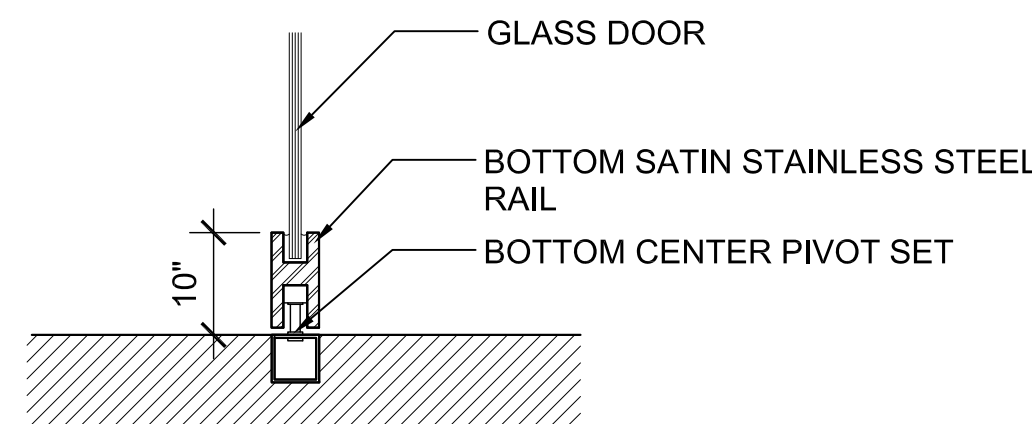
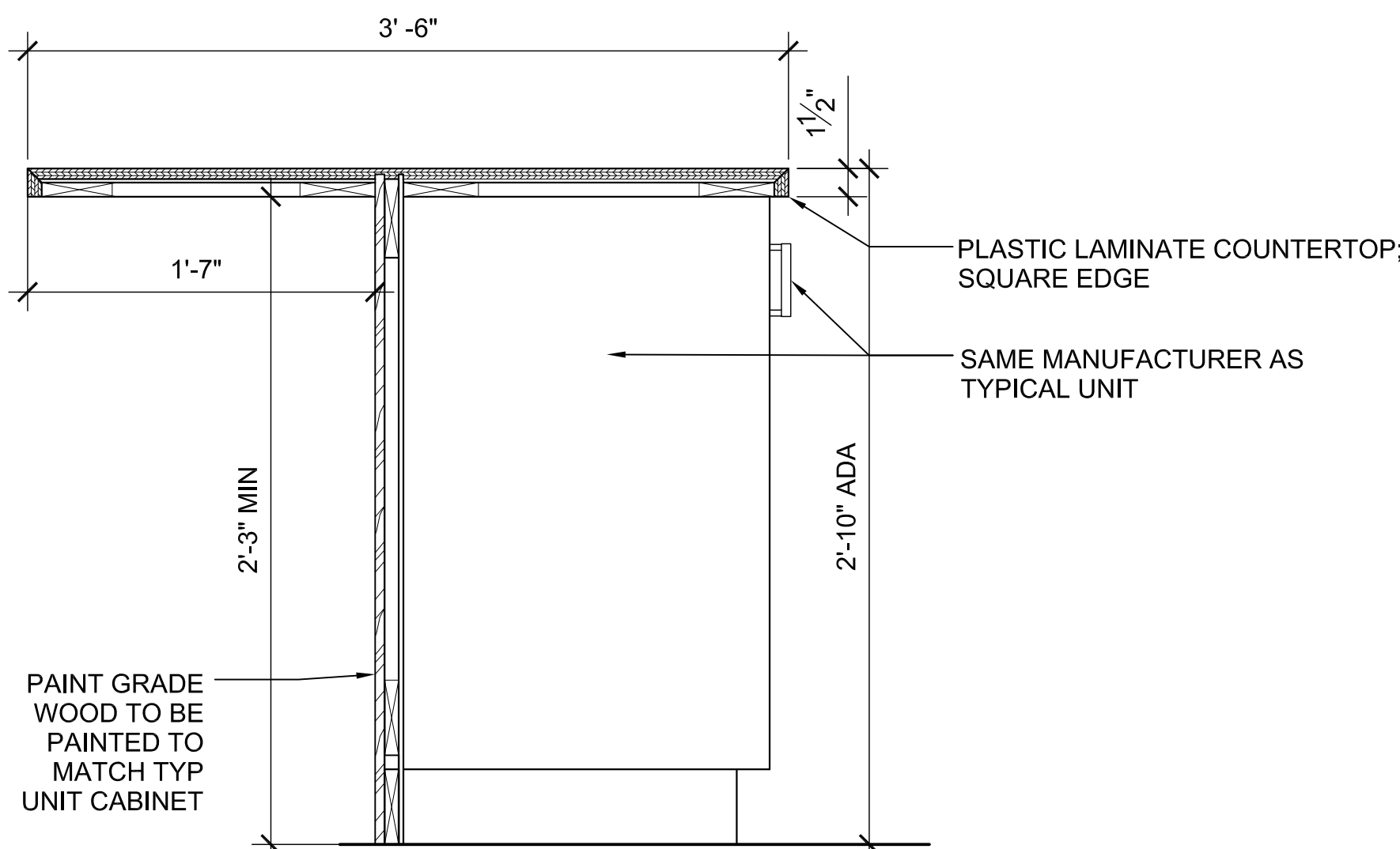
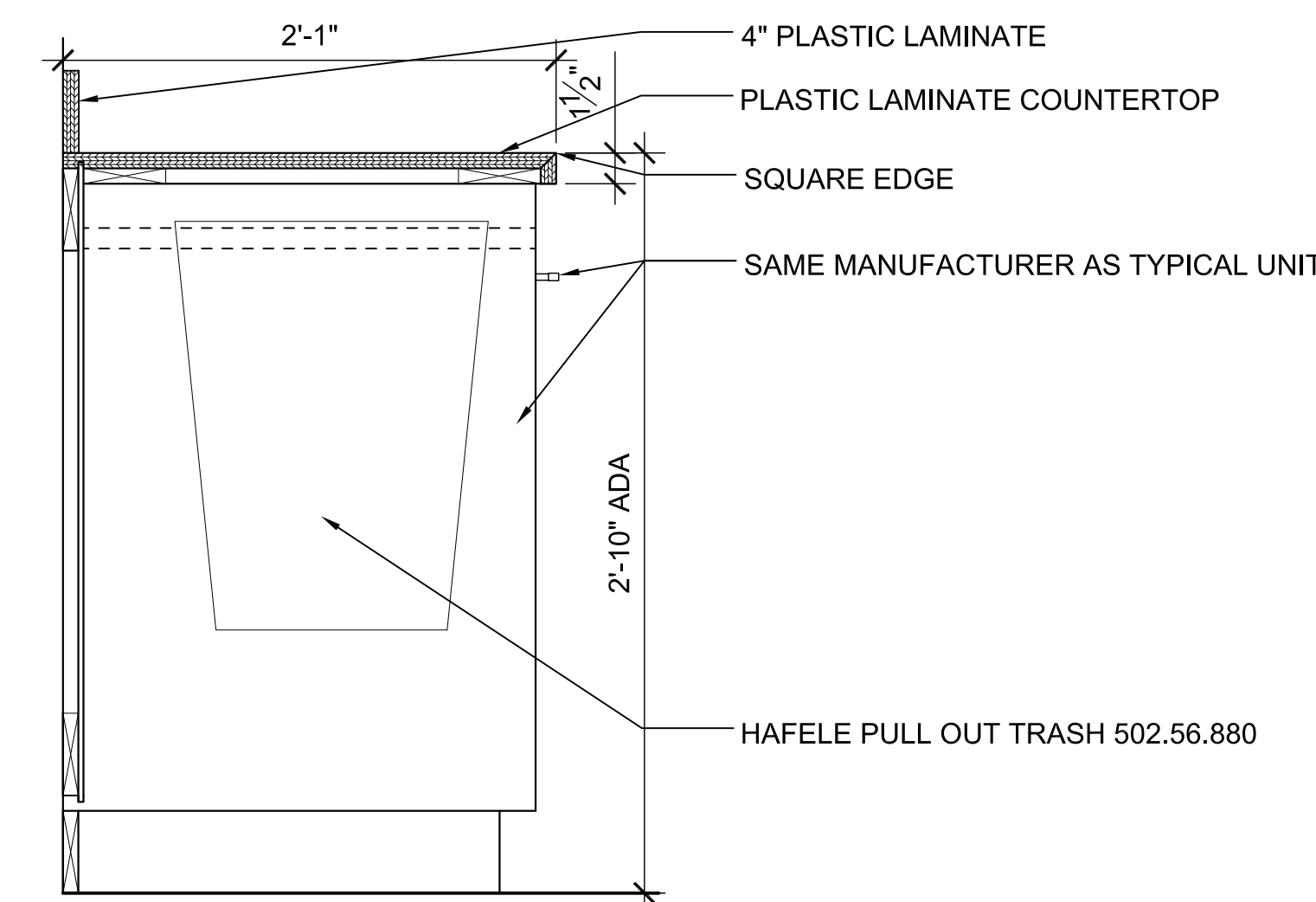

## WORKROOM TRASH PULL

SCALE: 1'-1/2" = 1'-0"

## WORKROOM ISLAND CABINET

SCALE: 1'-1/2" = 1'-0"

## BOTTOM PIVOT

SCALE: 1'-1/2" = 1'-0"

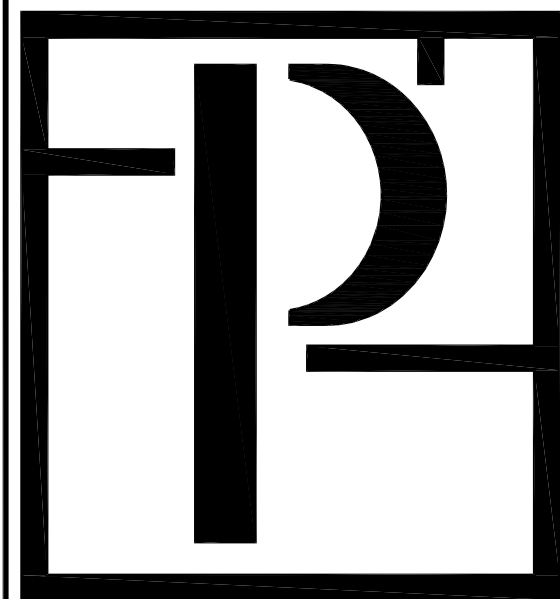

Planworx  
ARCHITECTURE, P.A.  
5711 Six Forks Road, Suite 100  
Raleigh, NC 27609  
office (919) 846-8100  
website www.planworx.com

Surfside Corner

Zimmer Development Company

Cape Coral, Florida

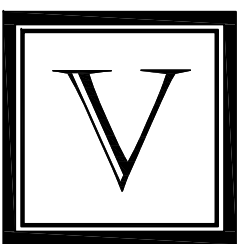

VIGNETTE | INTERIOR DESIGN  
1514 SOUTH CHURCH ST  
SUITE 107  
CHARLOTTE, NC 28203  
704.315.2029

PROGRESS DATE:	100 % CD SET 7/10/19	DESCRIPTION	INITIALS
ISSUE DATE:	REVISIONS	DATE	NUMBER
	1		
	2		
	3		
	4		
	5		
	6		
	7		
	8		
	9		
	10		
	11		
	12		
	13		
	14		
	15		
	16		
	17		
	18		
	19		
	20		
	21		
	22		
	23		
	24		
	25		
	26		
	27		
	28		
	29		
	30		

PROJECT NO: 011018

DRAWN BY: JT

CHECKED BY: MM

SHEET TITLE:

INTERIOR DETAILS

SHEET NUMBER:

ID 12.01

1. All drawings are to be coordinated with all site information by owner and contractor, and applicable codes. 2. Contractor is to notify architect immediately of conditions or items varying from depicted information. 3. Planworx Architecture, P.A. is not responsible for constructed variations from the information depicted. 4. Planworx Architecture, P.A. will not assume any liability for expenses associated with errors and omissions on these drawings unless offset by verified construction savings as a result of Planworx Architecture, P.A. Design. 5. Planworx Architecture, P.A. retains ownership of all of designs depicted and implied herein. 6. Planworx Architecture, P.A. is not responsible for estimating, maintaining, or regulating construction costs associated with these plans. © Copyright 2017 - PLANWORX ARCHITECTURE, P.A. All rights reserved. Reproduction of this sheet, in whole or in part, is strictly prohibited. Plans may be used once by client. Unauthorized use strictly prohibited. PLANS NOT VALID FOR CONSTRUCTION W/O APPROPRIATE PROFESSIONAL SEALS.



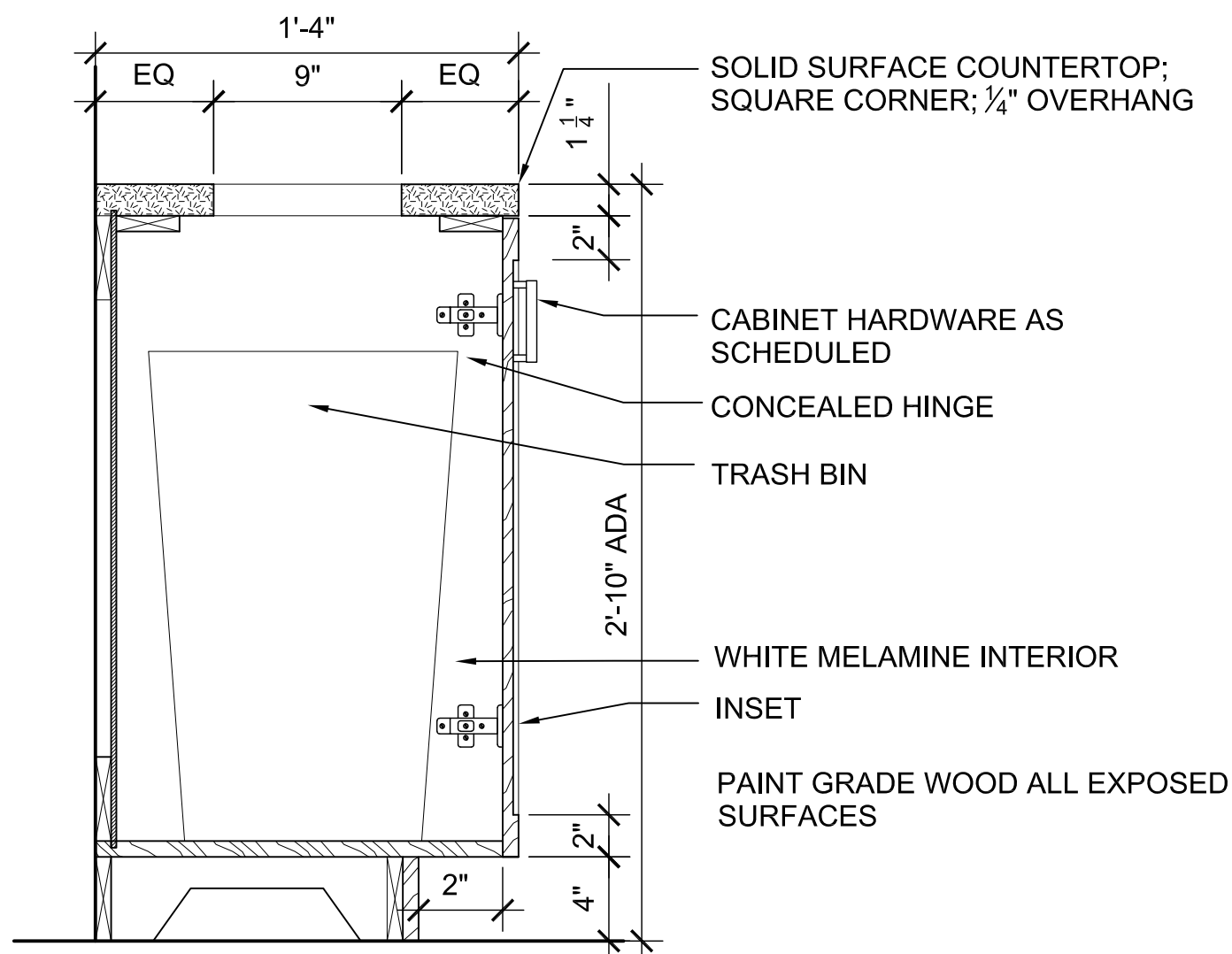

MAIL ROOM TRASH DROP

SCALE: 1-1/2" = 1'-0"

7

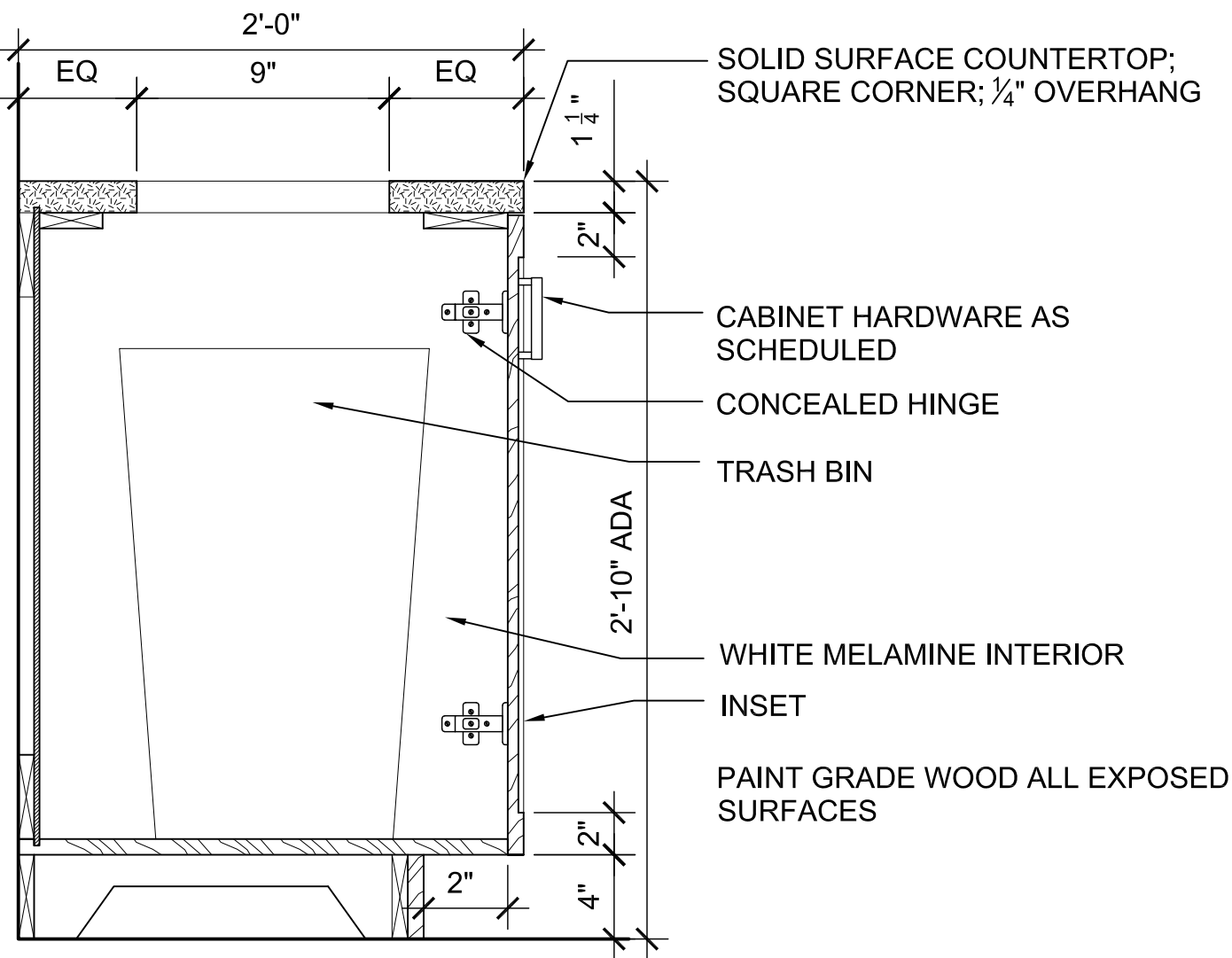

COFFEE TRASH DROP

SCALE: 1-1/2" = 1'-0"

4

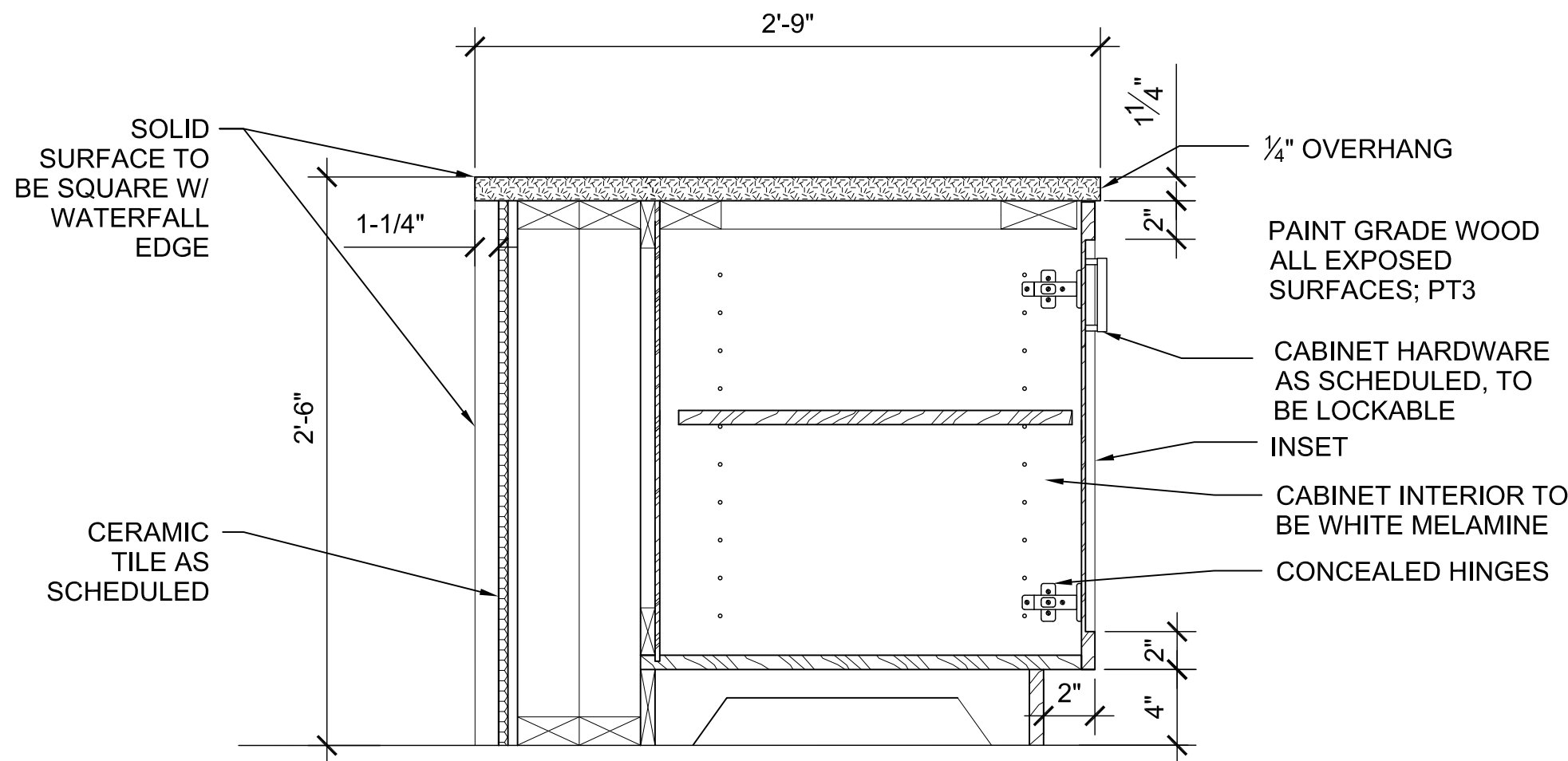

LEASING DESK CABINET

SCALE: 1-1/2" = 1'-0"

1

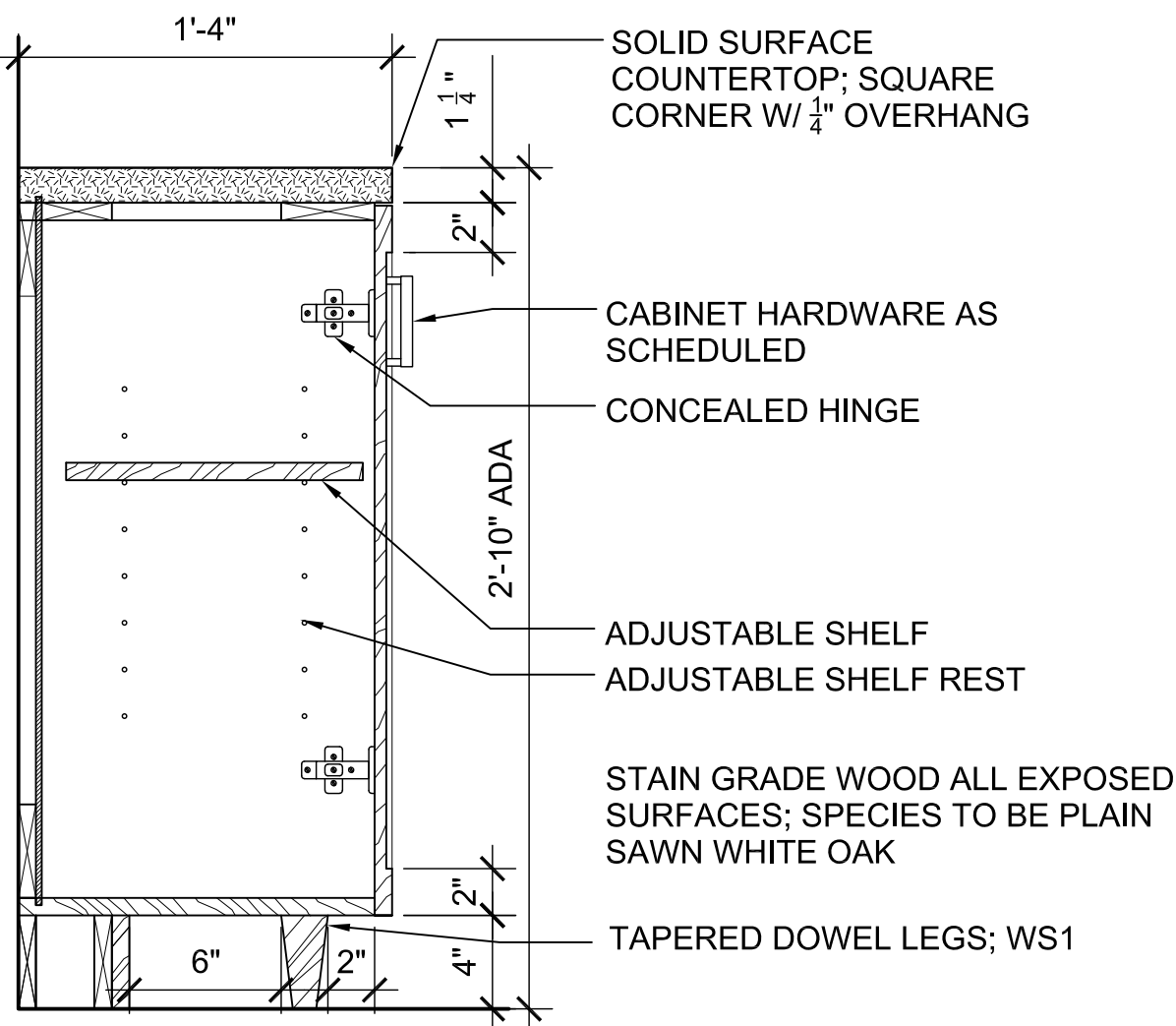

STAIN GRADE CABINET

SCALE: 1-1/2" = 1'-0"

8

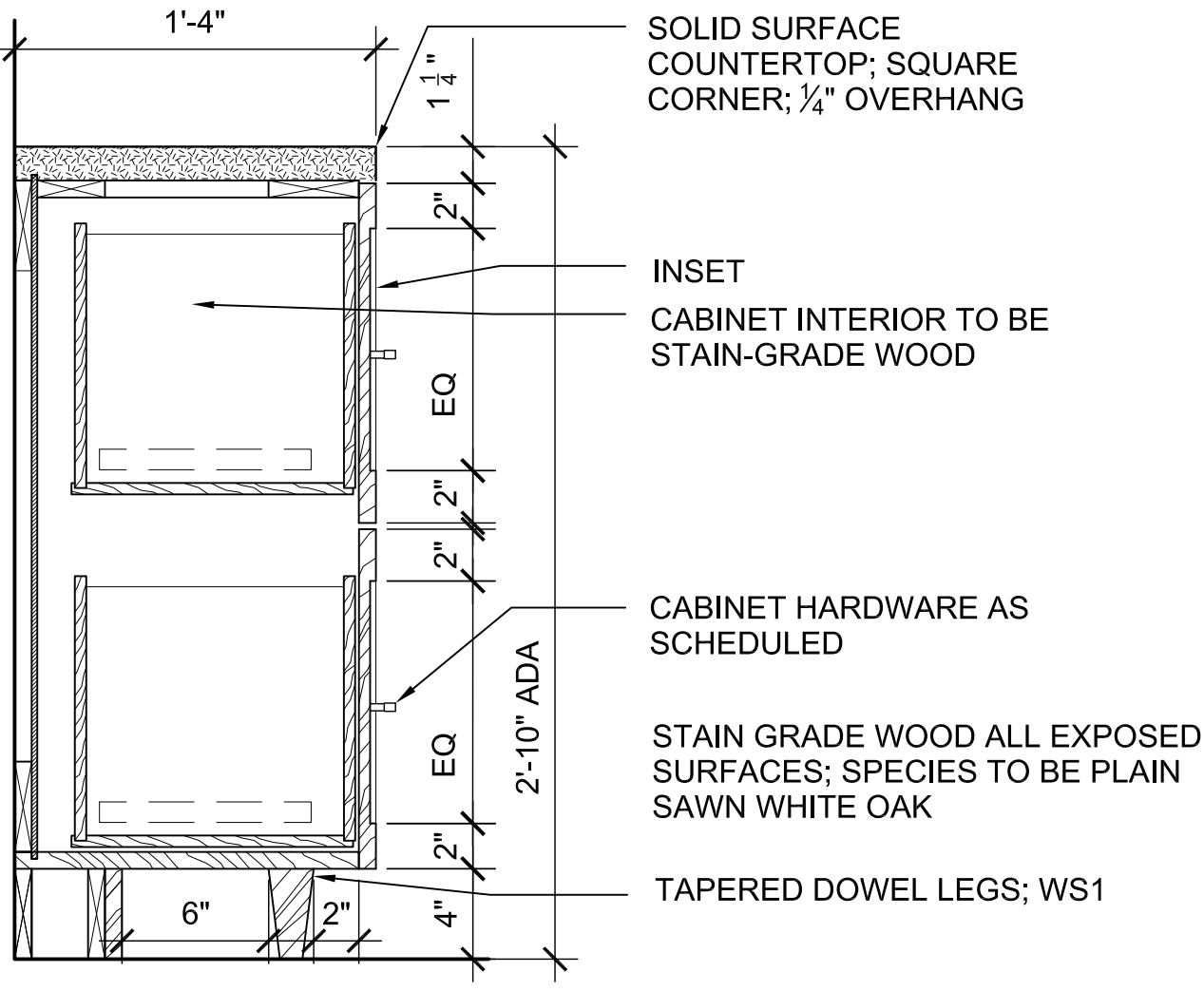

STAIN GRADE CABINET DRAWERS

SCALE: 1-1/2" = 1'-0"

5

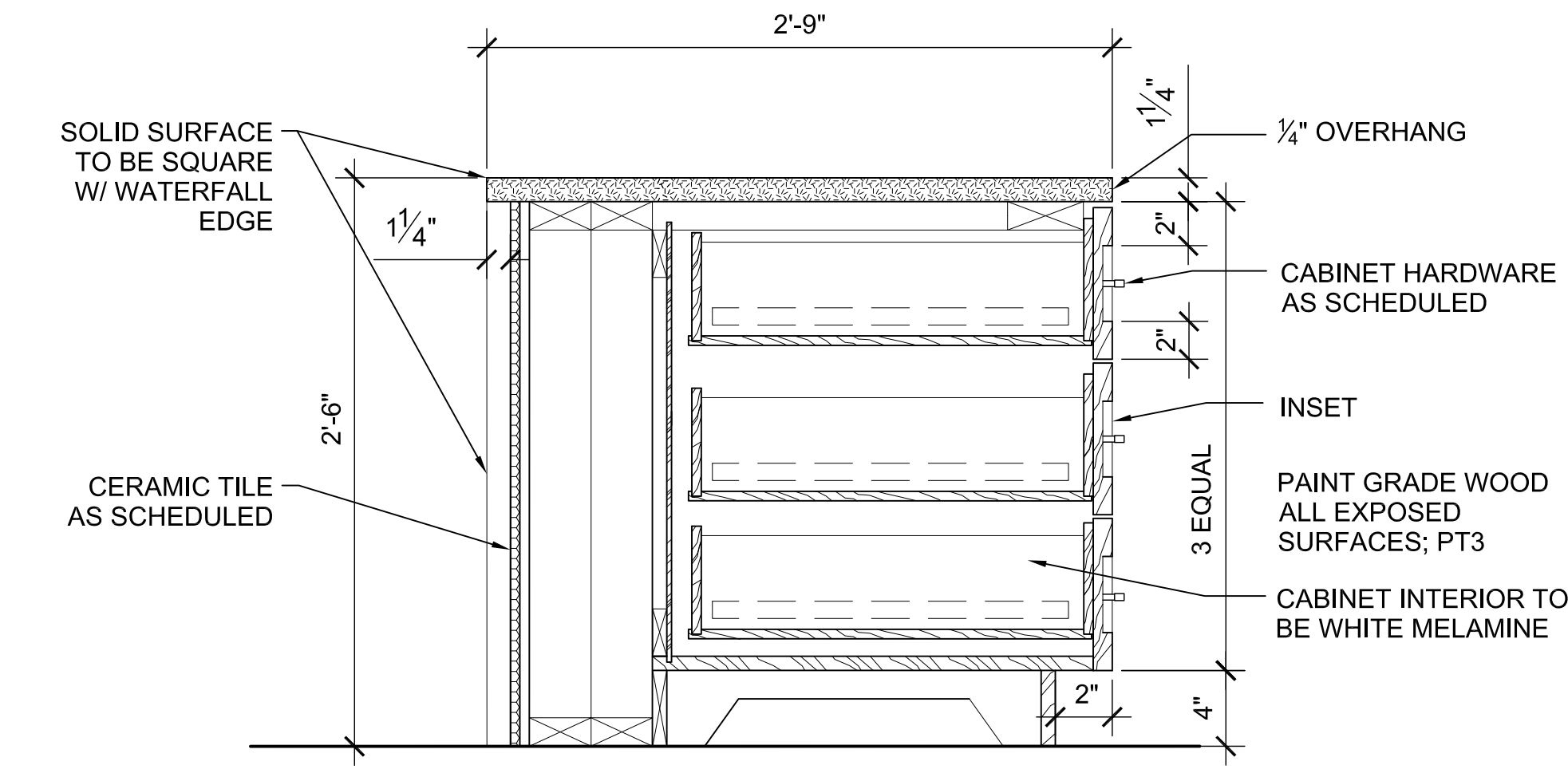

LEASING DESK DRAWERS

SCALE: 1-1/2" = 1'-0"

2

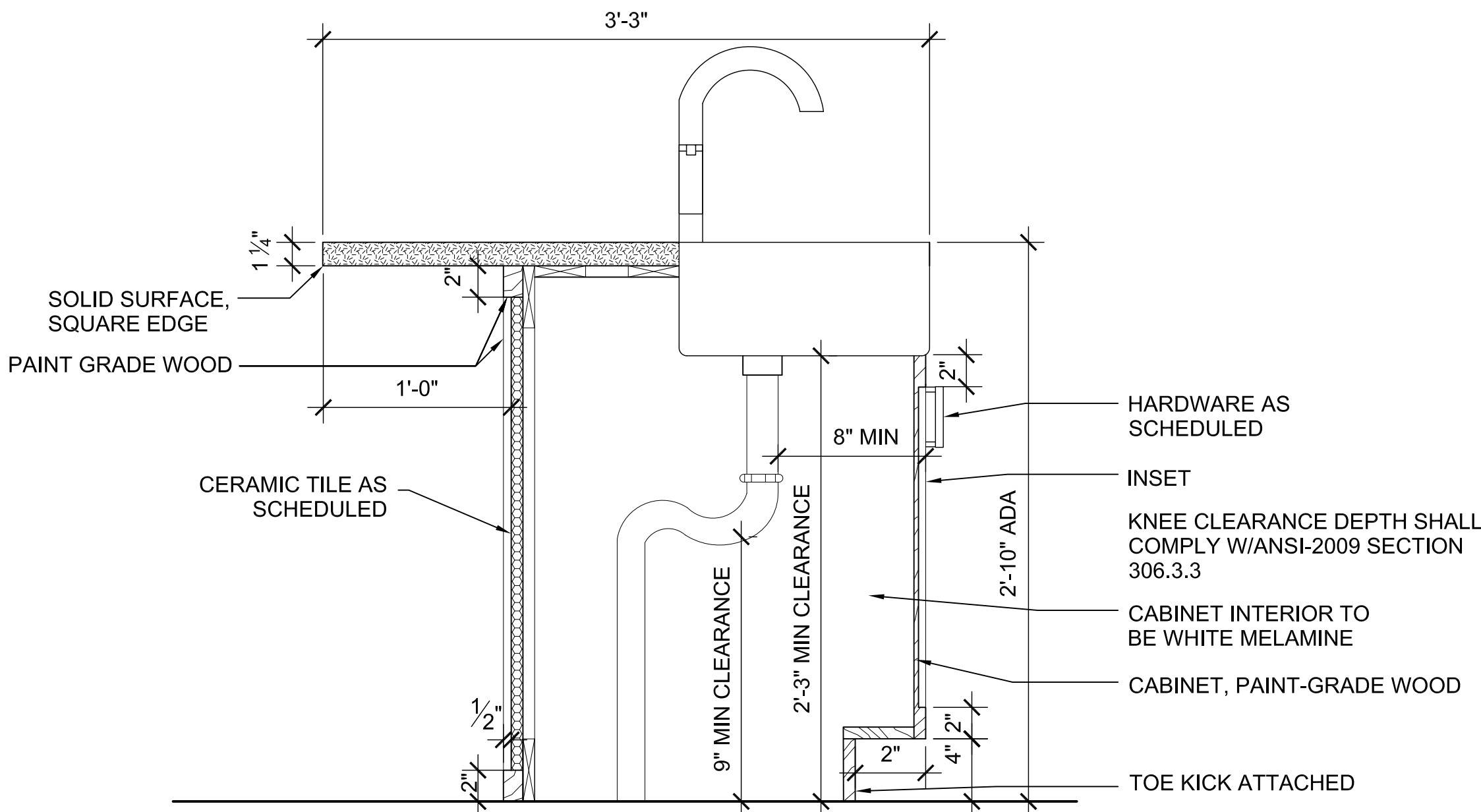

CLUB KITCHEN SINK

SCALE: 1-1/2" = 1'-0"

6

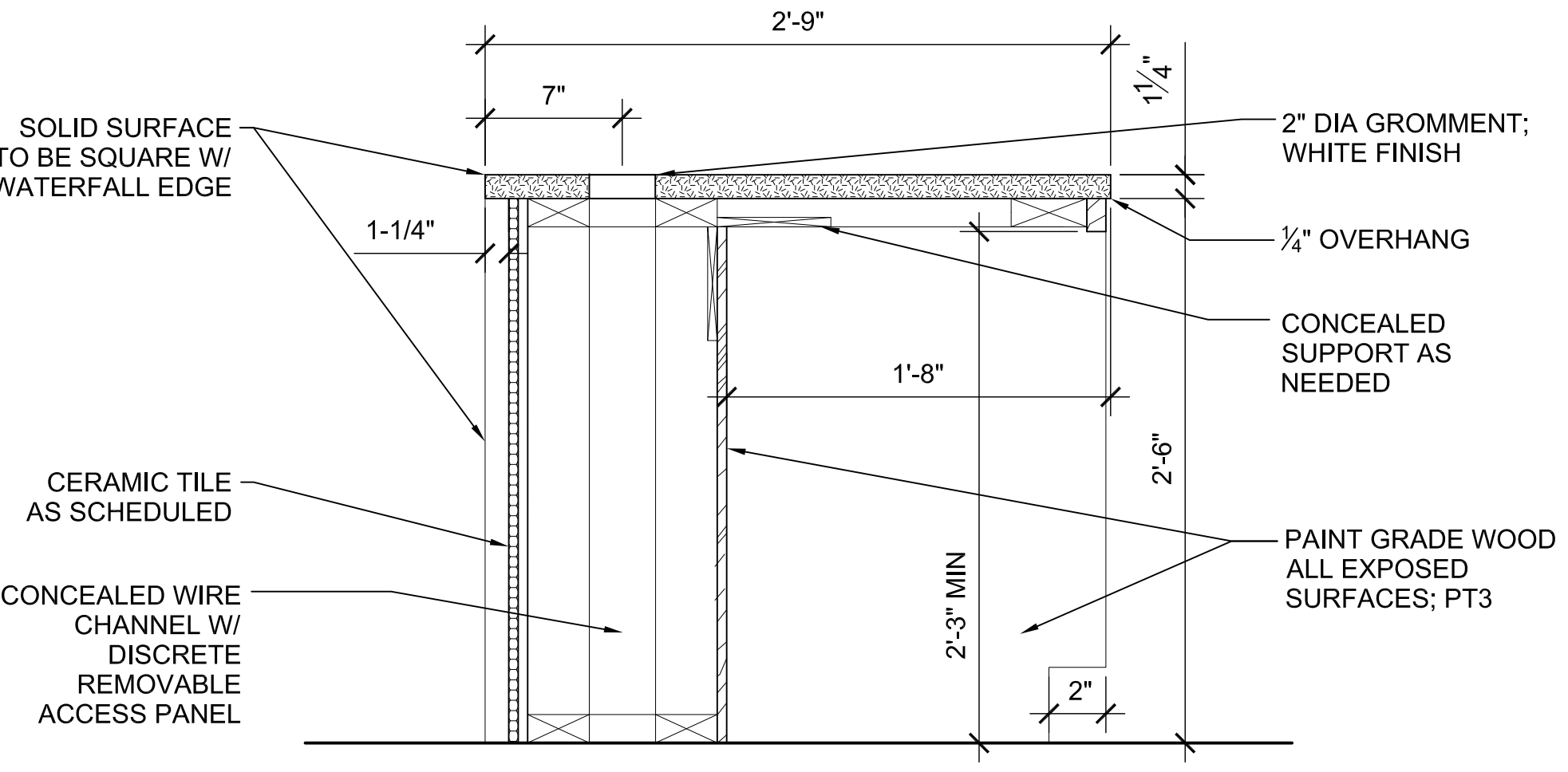

LEASING DESK

SCALE: 1-1/2" = 1'-0"

3

1. All drawings are to be coordinated with all site information by owner and contractor, and applicable codes. 2. Contractor is to notify architect immediately of conditions or items varying from depicted information. 3. Planworx Architecture, P.A. is not responsible for constructed variations from the information depicted. 4. Planworx Architecture, P.A. will not assume any liability for expenses associated with errors and omissions on these drawings unless offset by verified construction savings as a result of Planworx Architecture, P.A. Design. 5. Planworx Architecture, P.A. retains ownership of all of designs depicted and implied herein. 6. Planworx Architecture, P.A. is not responsible for estimating, maintaining, or regulating construction costs associated with these plans. © Copyright 2017 - PLANWORX ARCHITECTURE, P.A. All rights reserved. Reproduction of this sheet, in whole or in part, is strictly prohibited. Plans may be used once by client. Unauthorized use strictly prohibited. PLANS NOT VALID FOR CONSTRUCTION W/O APPROPRIATE PROFESSIONAL SEALS.



**Planworx**  
ARCHITECTURE, P.A.  
5711 Six Forks Road, Suite 100  
Raleigh, NC 27609  
office (919) 846-8100  
website www.planworx.com

Surfside Corner

Zimmer Development Company

Cape Coral, Florida

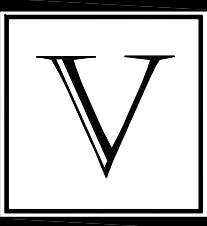

VIGNETTE | INTERIOR DESIGN  
1514 SOUTH CHURCH ST  
SUITE 107  
CHARLOTTE, NC 28203  
704.315.2029

PROGRESS DATE:	ISSUE DATE:	REVISIONS	DESCRIPTION
		NUMBER	DATE
		1	
		2	
		3	
		4	
		5	
		6	
		7	
		8	
		9	
		10	
		11	
		12	
		13	
		14	
		15	
		16	
		17	
		18	
		19	
		20	
		21	
		22	
		23	
		24	
		25	
		26	
		27	
		28	
		29	
		30	

PROJECT NO: 011018

DRAWN BY: JT

CHECKED BY: MM

SHEET TITLE: INTERIOR DETAILS

SHEET NUMBER:

ID 12.02

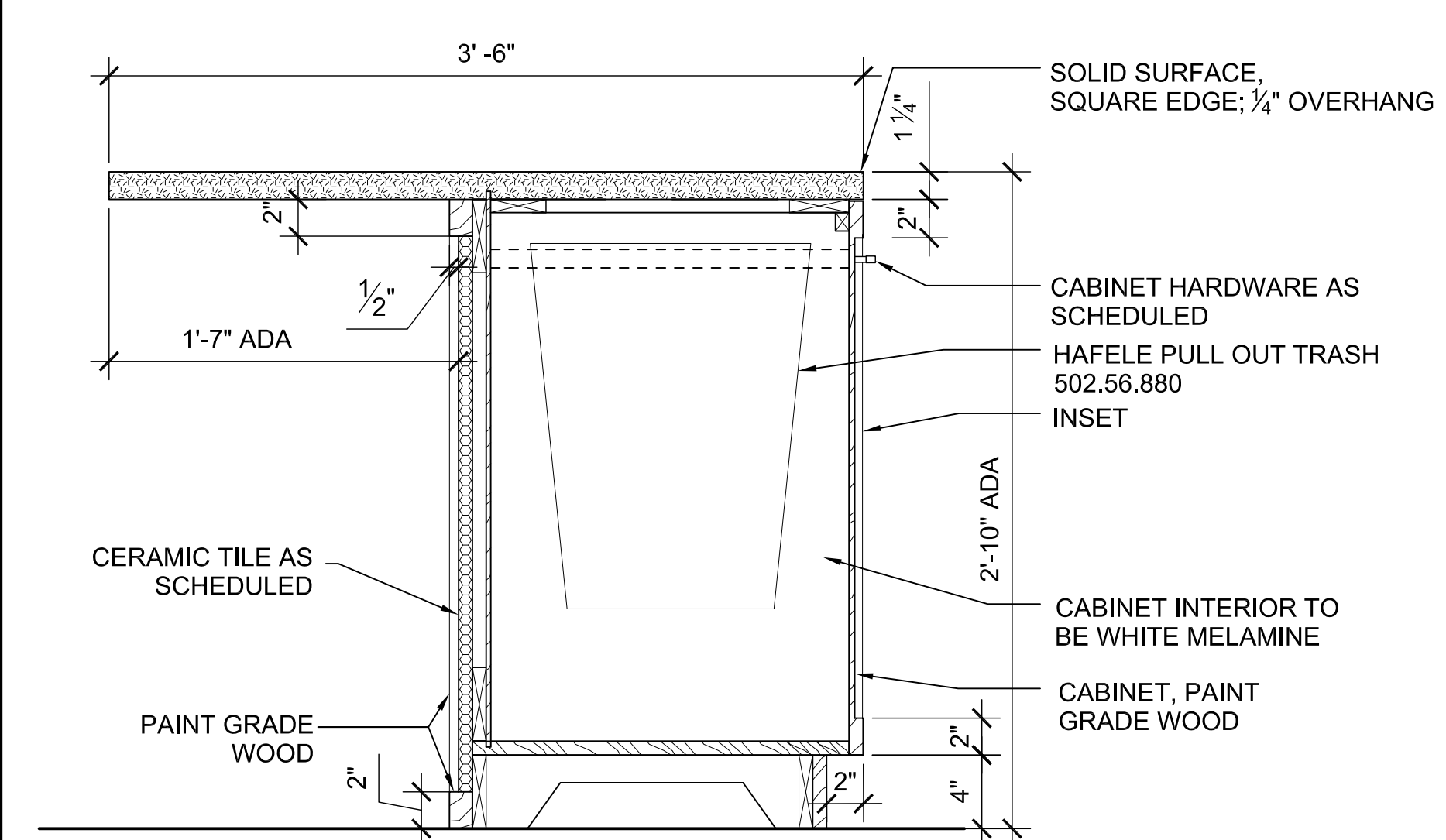

**5 CLUB KITCHEN ISLAND TRASH PULL**  
SCALE: 1-1/2" = 1'-0"

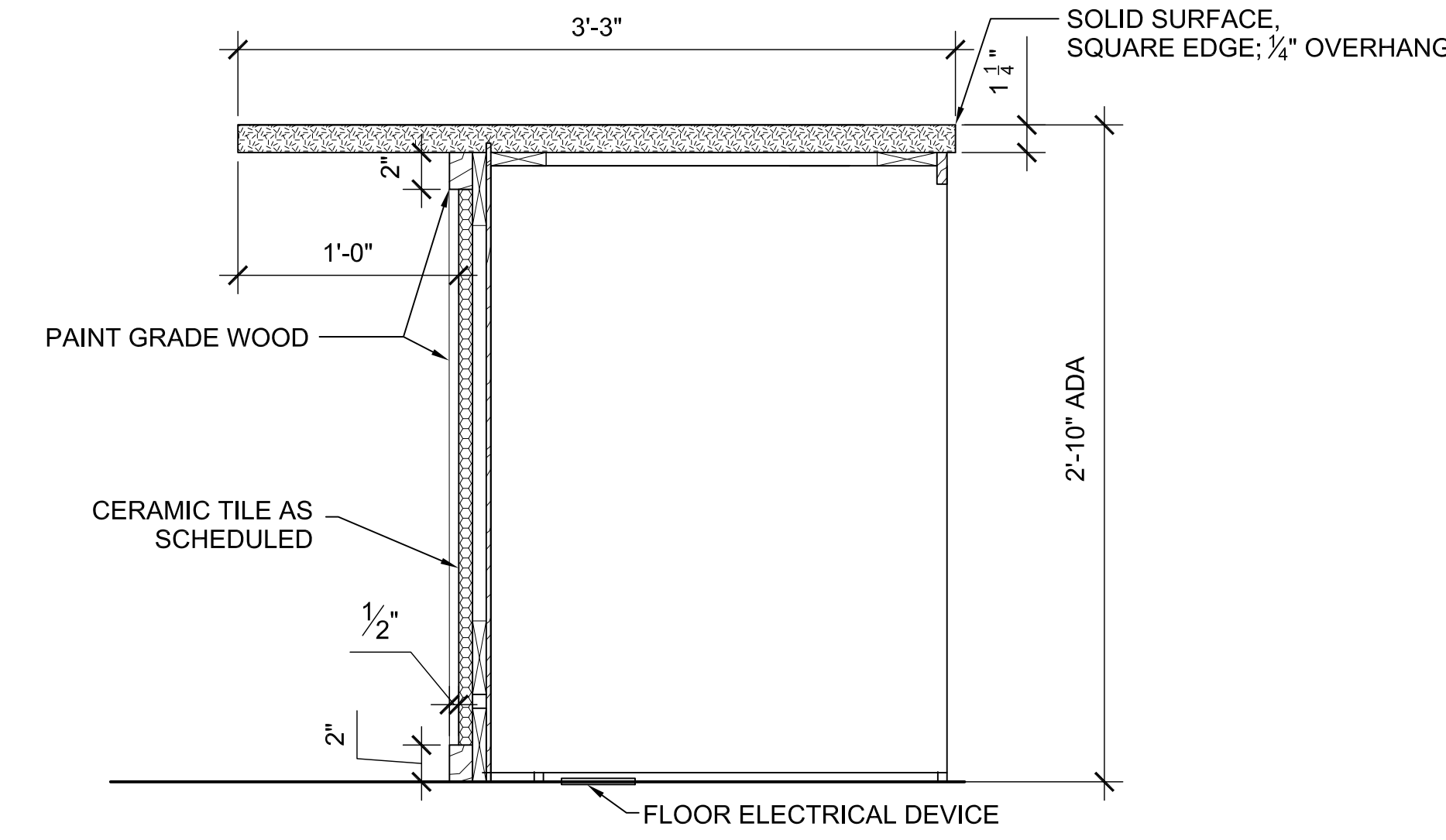

**3 CLUB KITCHEN ISLAND WITH APPLIANCE**  
SCALE: 1-1/2" = 1'-0"

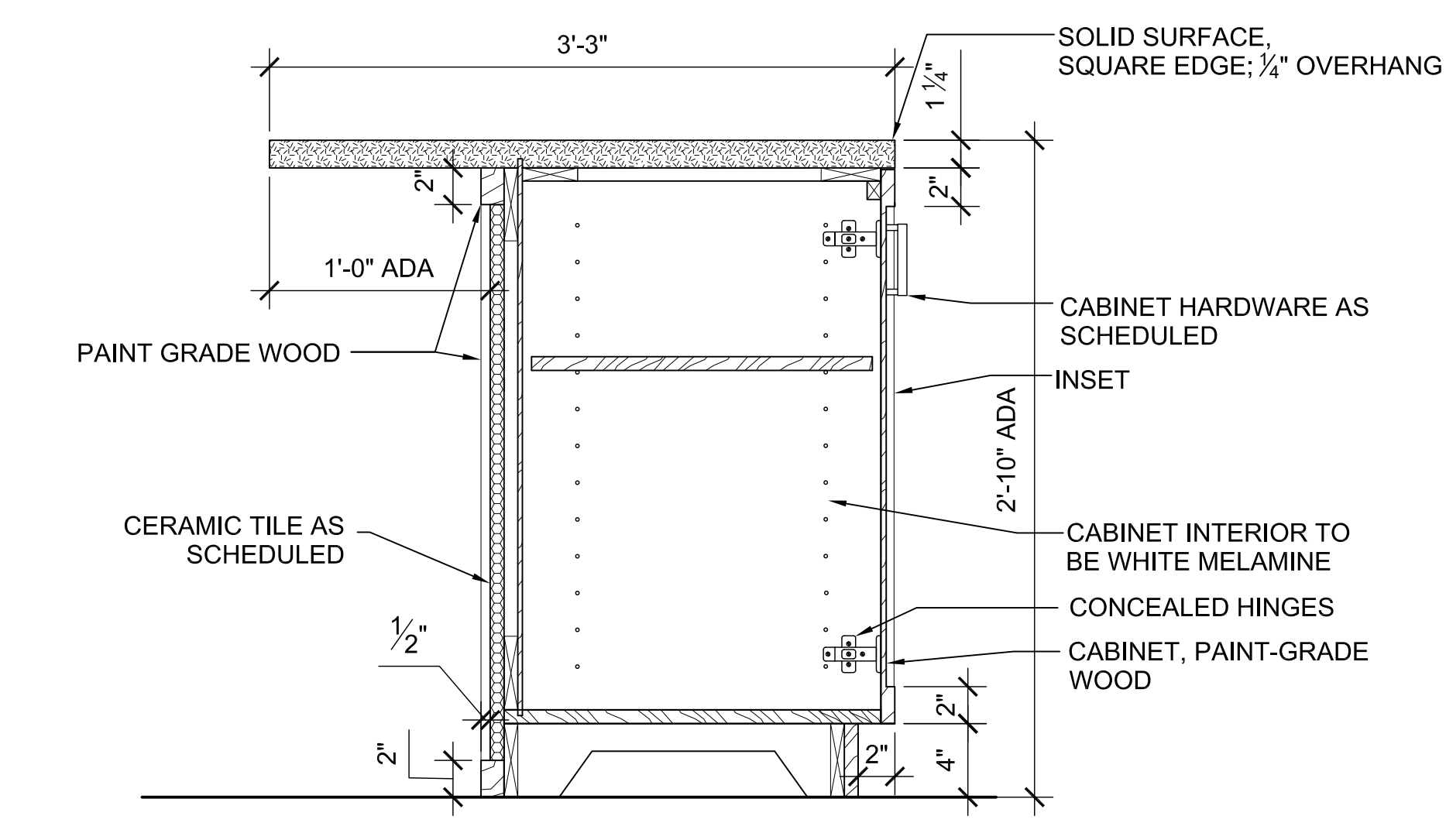

**1 CLUB KITCHEN ISLAND CABINET**  
SCALE: 1-1/2" = 1'-0"

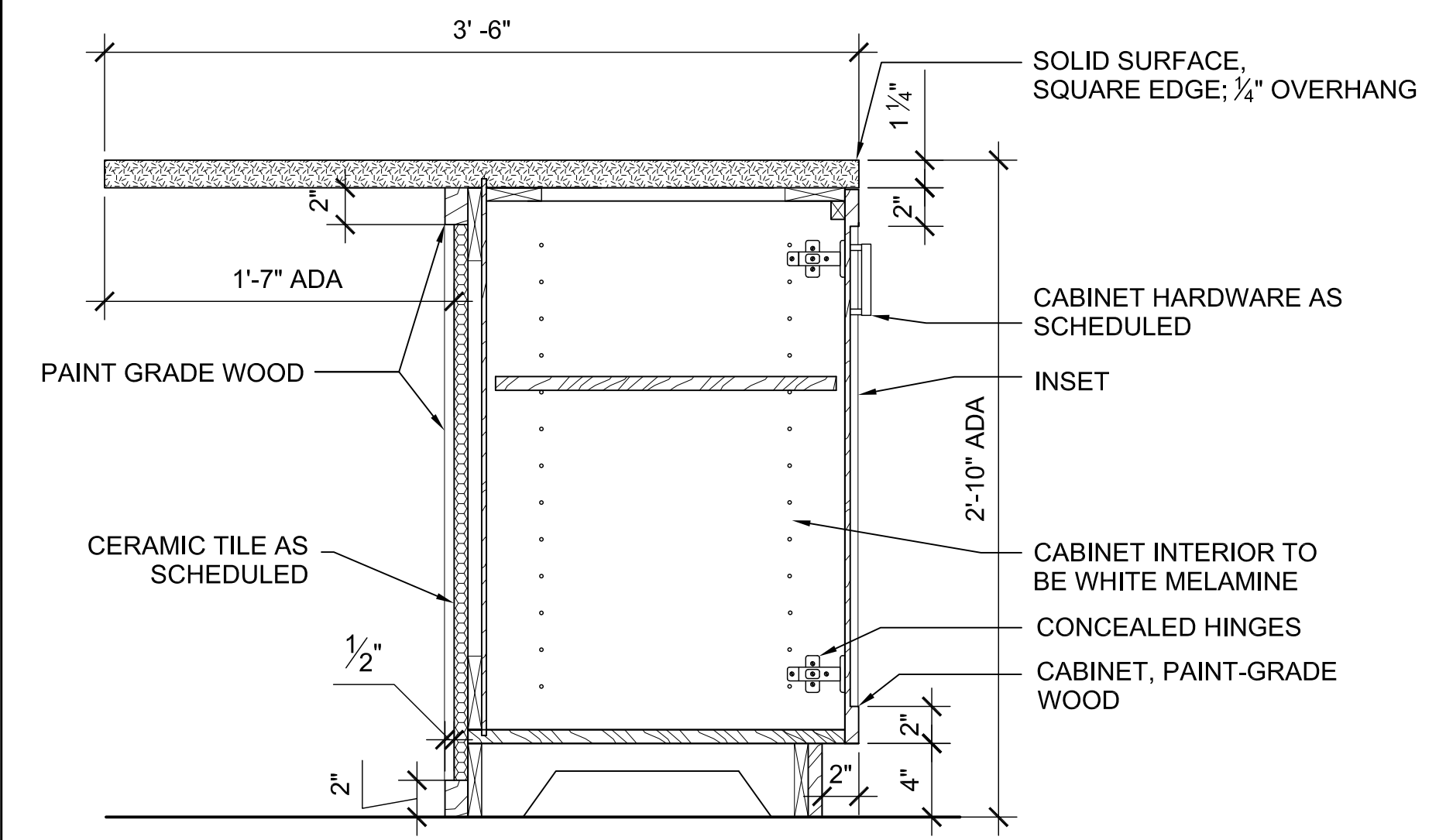

**6 CLUB KITCHEN ISLAND ADA COUNTER**  
SCALE: 1-1/2" = 1'-0"

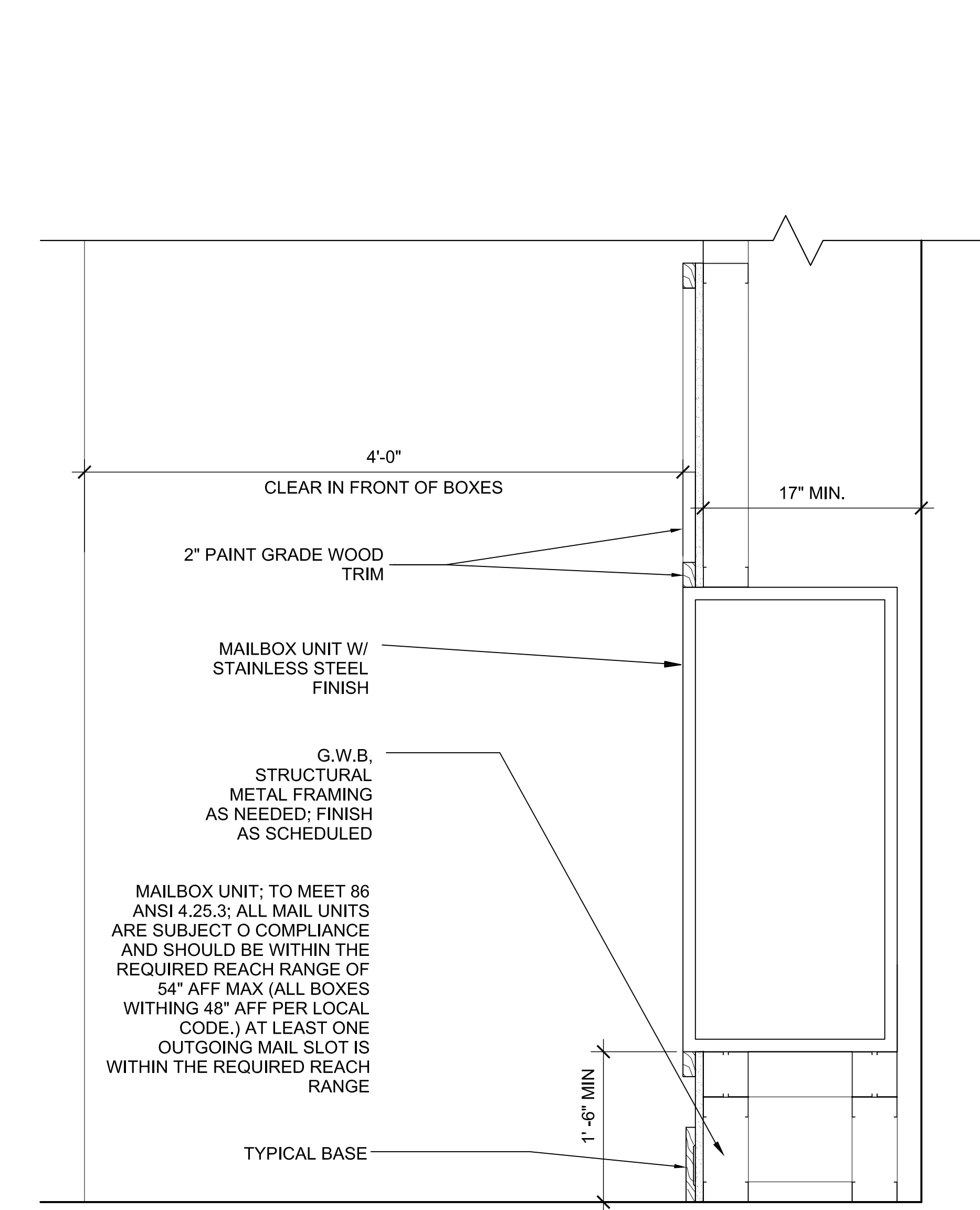

**7 MAILBOX**  
SCALE: 1-1/2" = 1'-0"

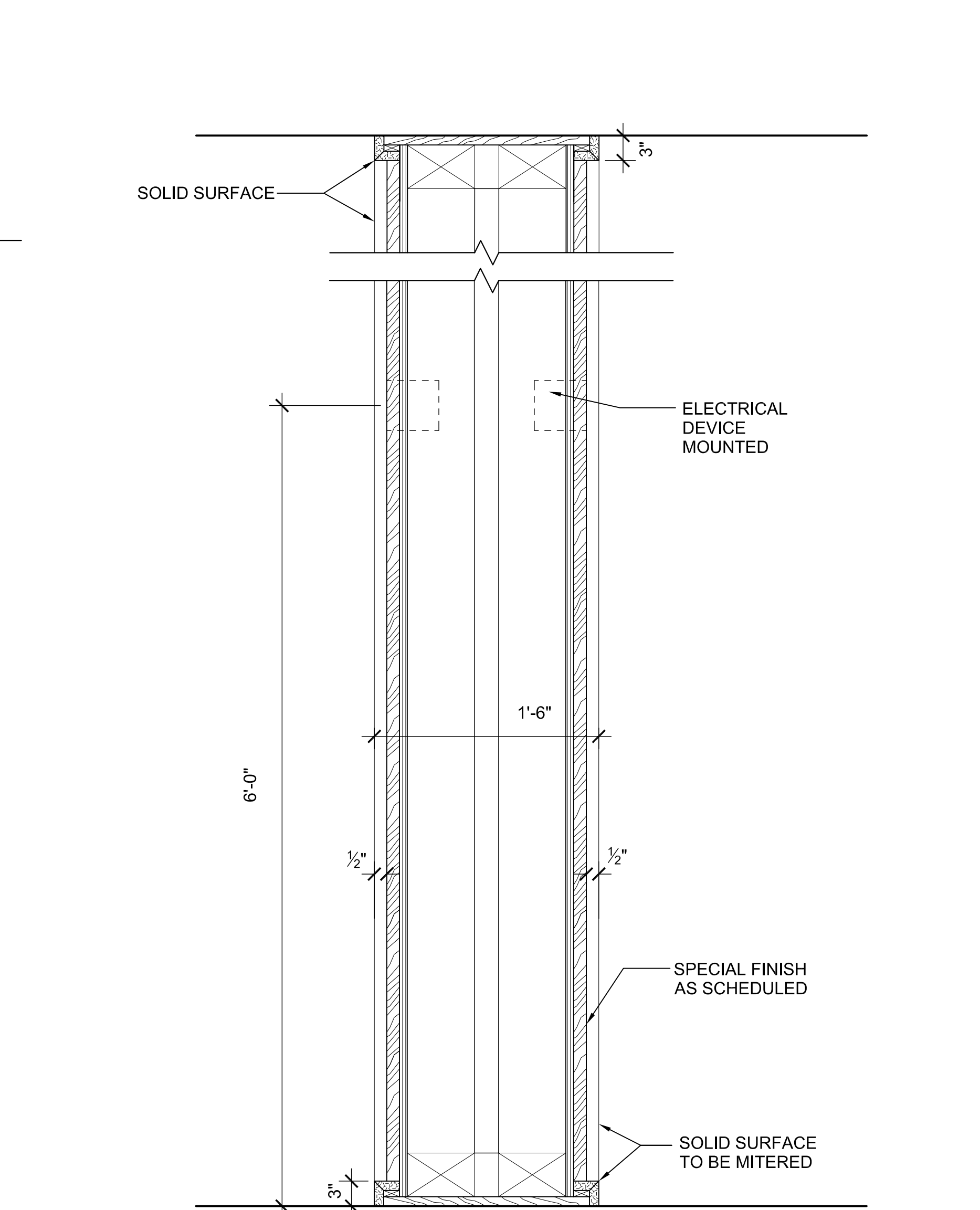

**2 CLUB CENTER FEATURE WALL**  
SCALE: 1-1/2" = 1'-0"

**CLUB KTICHEN ISLAND WITH DRAWER**  
SCALE: 1-1/2" = 1'-0"

**4 CLUB CENTER FEATURE WALL**  
SCALE: 1-1/2" = 1'-0"

**2 CLUB CENTER FEATURE WALL**  
SCALE: 1-1/2" = 1'-0"



**Planworx**  
ARCHITECTURE, P.A.  
5711 Six Forks Road, Suite 100  
Raleigh, NC 27609  
office (919) 846-8100  
website www.planworx.com

Surfside Corner	Zimmer Development Company	Cape Coral, Florida
-----------------	----------------------------	---------------------



VIGNETTE | INTERIOR DESIGN  
1514 SOUTH CHURCH ST  
SUITE 107  
CHARLOTTE, NC 28203  
704.315.2929

PROGRESS DATE:	ISSUE DATE:	REVISIONS NUMBER	DATE	INITIALS	DESCRIPTION
100 % CD SET 7/10/19					

PROJECT NO: 011018  
DRAWN BY: JT  
CHECKED BY: MM  
SHEET TITLE:

INTERIOR DETAILS

SHEET NUMBER:

ID 12.03

1. All drawings are to be coordinated with all site information by owner and contractor, and applicable codes. 3. Planworx Architecture, P.A. is not responsible for constructed variations from the information depicted.  
2. Contractor is to notify architect immediately of conditions or items varying from depicted information. 4. Planworx Architecture, P.A. will not assume any liability for expenses associated with errors and omissions on these drawings unless offset by verified construction savings as a result of Planworx Architecture, P.A. Design.  
© Copyright 2017 - PLANWORX ARCHITECTURE, P.A. All rights reserved. Reproduction of this sheet, in whole or in part, is strictly prohibited. Plans may be used once by client. Unauthorized use strictly prohibited. PLANS NOT VALID FOR CONSTRUCTION W/O APPROPRIATE PROFESSIONAL SEALS.  
5. Planworx Architecture, P.A. retains ownership of all of designs depicted and implied herein.  
6. Planworx Architecture, P.A. is not responsible for estimating, maintaining, or regulating construction costs associated with these plans.





