W6R-c-l | STC: -- | RATING: 1-HR | UL DESIGN: U356

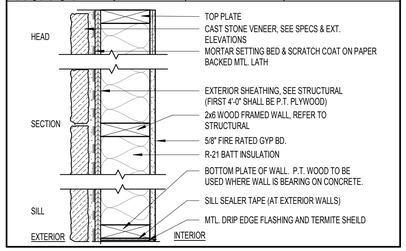

W6 j-j | STC: NR | RATING: NR | UL DESIGN: U356

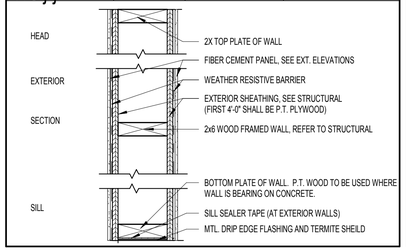

W4 b-c | STC: NR | RATING: NR | UL DESIGN: N/A

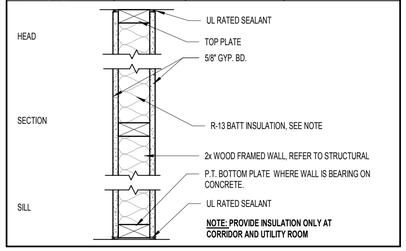

W4 b-b | STC: NR | RATING: NR | UL DESIGN: N/A

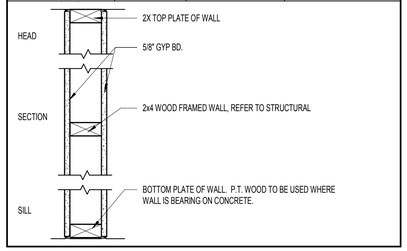

MODIFIERS
a. UNFINISHED
b. (1) LAYER SHEATHING
c. (1) LAYER SHEATHING & INSULATION
d. (2) LAYERS SHEATHING
e. (2) LAYERS SHEATHING & INSULATION
f. (1) LAYER SHEATHING WITH FURRING
g. (1) LAYER SHEATHING WITH FURRING & INSULATION
h. FIBER CEMENT LAP SIDING, BUILDING WRAP, SHEATHING
i. FIBER CEMENT LAP SIDING, BUILDING WRAP, (2) LAYERS SHEATHING
j. FIBER CEMENT PANEL, PLASTIC SHIMS, BUILDING WRAP, SHEATHING
k. STONE VENEER
l. STONE VENEER, LATH, BUILDING PAPER, BUILDING WRAP, SHEATHING
m. (1) LAYER M.R. / CEMENTITIOUS SHEATHING
n. (1) LAYER M.R. / CEMENTITIOUS SHEATHING & INSULATION
o. (2) LAYERS M.R. / CEMENTITIOUS SHEATHING
p. (2) LAYERS M.R. / CEMENTITIOUS SHEATHING & INSULATION
q. (1) LAYER M.R. / CEMENTITIOUS SHEATHING WITH FURRING
r. (1) LAYER M.R. / CEMENTITIOUS SHEATHING WITH FURRING & INSULATION
s. SKIM COAT FINISH
t. BRICK VENEER, AIRSPACE, BUILDING PAPER, BUILDING WRAP, SHEATHING
u. MASONRY
v. (1) LAYER M.R. SHEATHING

W6R l-e | STC: -- | RATING: 1-HR | UL DESIGN: U356

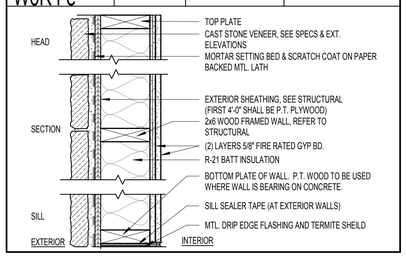

W4R c-h | STC: NR | RATING: 1-HR | UL DESIGN: U356

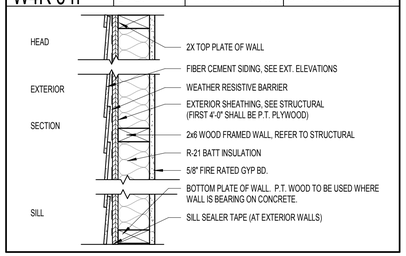

2W4R c-c/a-c | STC: 50 | RATING: 1 HR | UL DESIGN: U341

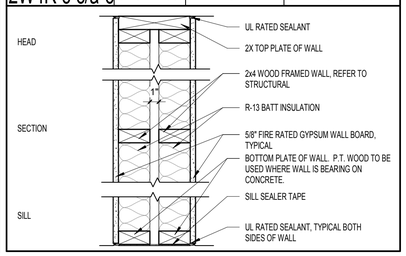

W4R g-b | STC: NR | RATING:1 HR | UL DESIGN: N/A

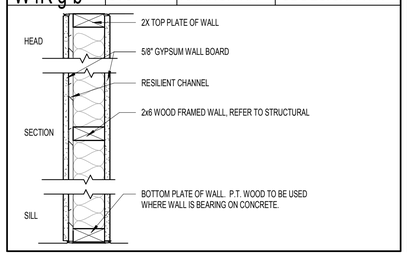

W6 b-m | STC: NR | RATING: NR | UL DESIGN: N/A

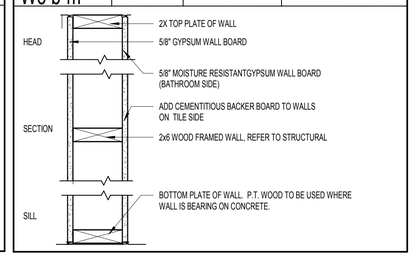

W6R c-h | STC: NR | RATING: 1-HR | UL DESIGN: U356

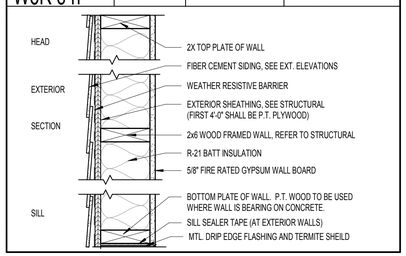

W4R i-e | STC: NR | RATING: 1-HR | UL DESIGN: U356

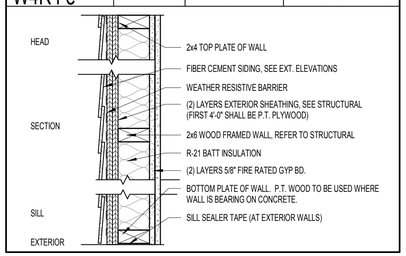

W4 a-b | STC: NR | RATING: NR | UL DESIGN: N/A

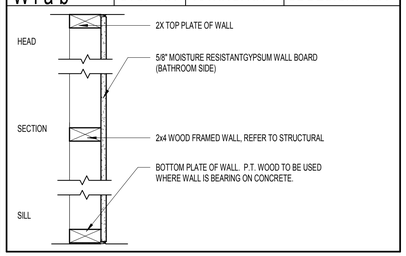

W4R g-m | STC: NR | RATING:1 HR | UL DESIGN: N/A

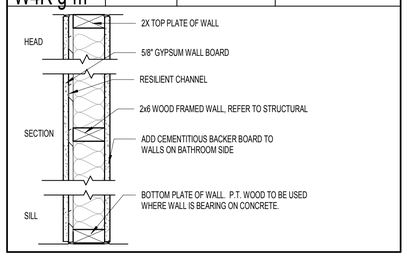

W6R g-b | STC: NR | RATING:1 HR | UL DESIGN: N/A

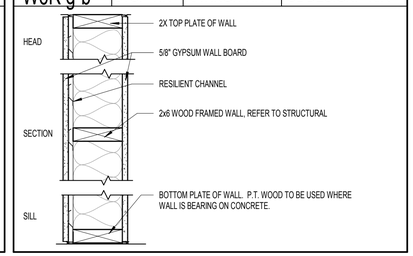

W6R c-e | STC: NR | RATING: 1-HR | UL DESIGN: U356

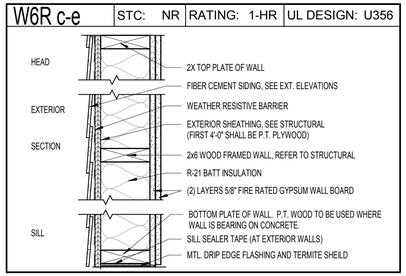

W4R e-e | STC: 58 | RATING: 2 HR | UL DESIGN: U301

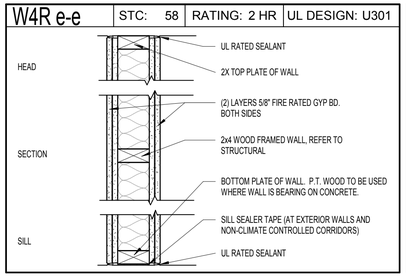

W4 a-m | STC: NR | RATING: NR | UL DESIGN: N/A

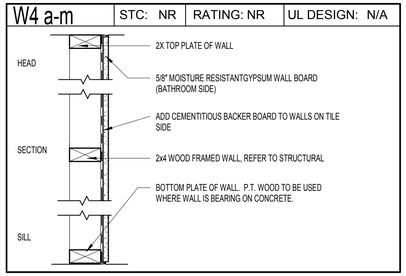

W4R b-c | STC: 50 | RATING: 1 HR | UL DESIGN: U305

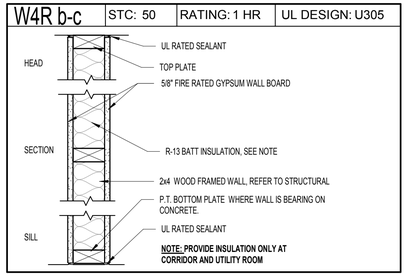

W6R e-e | STC: 58 | RATING: 2 HR | UL DESIGN: U301

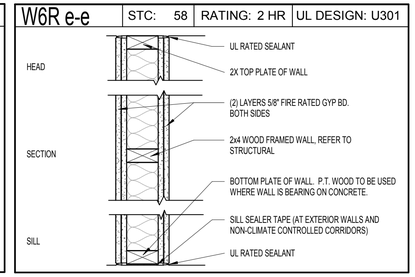

W6R c-j | STC: NR | RATING: 1-HR | UL DESIGN: U356

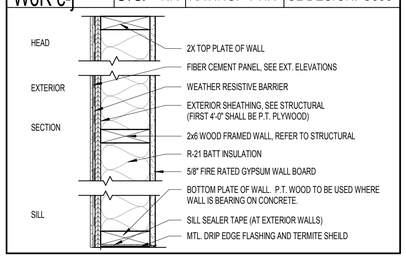

W4 b-j | STC: NR | RATING: NR | UL DESIGN: N/A

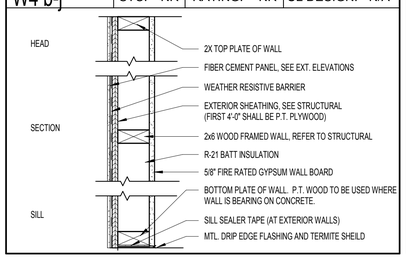

W4 c-m | STC: NR | RATING: NR | UL DESIGN: N/A

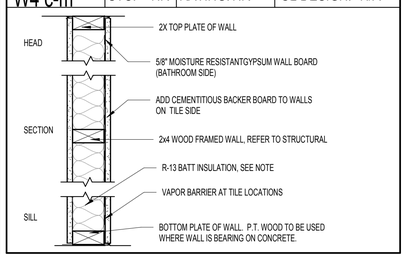

W6 b-b | STC: NR | RATING: NR | UL DESIGN: N/A

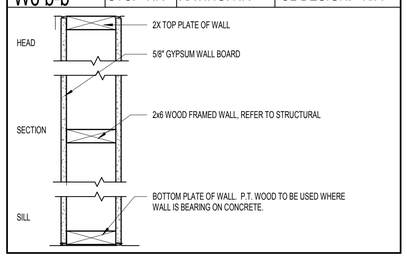

W6R b-b | STC: 50 | RATING: 1 HR | UL DESIGN: U305

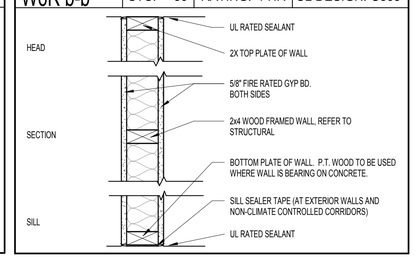

PARTITION LEGEND:

CONCRETE
C6 = 6" CONCRETE
C6 = 6" CONCRETE
C5 = 5" CONCRETE
C4 = 4" CONCRETE

EXISTING PARTITION
E = EXISTING PARTITION. USE MODIFIER FOR FURRING OVER EXISTING WALL

FURRING
F2 = 1-1/2" FURRING
F4 = 3-1/2" FURRING
F6 = 5-1/2" FURRING

MASONRY
M12 = 12" CMU
M10 = 10" CMU
M8 = 8" CMU
M4 = 4" CMU

PATCHING OR INFILL
P = PATCHING OF WALL (OR INFILL) TO MATCH ADJACENT CONSTRUCTION IN EXISTING WALL

SHAFT WALL
H4 = 4" C-H STUDS
H2 = 2-1/2" C-H STUDS

STEEL STUD
S6 = 6" METAL STUDS
S4 = 3-5/8" METAL STUDS
S2 = 2-1/2" METAL STUDS
S1 = 1-5/8" METAL STUDS

WOOD STUD
W6 = 1-1/2" X 7-1/4" WOOD STUDS
W6 = 1-1/2" X 5-1/2" WOOD STUDS
W4 = 1-1/2" X 3-1/2" WOOD STUDS

OTHER
R = INDICATES RATED ASSEMBLY

PERMIT REVIEW STAMP

ISSUE HISTORY

No.	Date	Description
1	1/18/2018	ISSUE FOR PERMIT

REVISION HISTORY

No.	Date	Description

© 2017 These drawings are the property of FUGLEBERG KOCH, AA26002103, and are issued only for the specific project shown in these drawings. Any reproductions, revisions, or modifications of these too promise without the expressed written consent of Fugleberg Koch, is prohibited by law.

FUGLEBERG KOCH
2555 Temple Trail, Winter Park, FL 32789 (407) 629-0595
www.fuglebergkoch.com AA26002103

CONSULTANT

MICHAEL E. GOVE
FLORIDA LICENSE # AR94111

STATE OF FLORIDA · MICHAEL E. GOVE · AR94111 · REGISTERED ARCHITECT

Digitally signed by Michael E. Gove
Date: 2018.01.18 15:34:00 -05'00'

SUMMER BAY APTS. II	Drawn: Author
LAKE COUNTY, FL	Checked: Checker
	Approval: Approver
	Date: Issue Date
	Project #: 5389

PARTITION TYPES

A0.20

PLOTTED: 1/22/2018 10:01:19 AM